

Appendix E: Pedestrian Rights-of-Way Reports

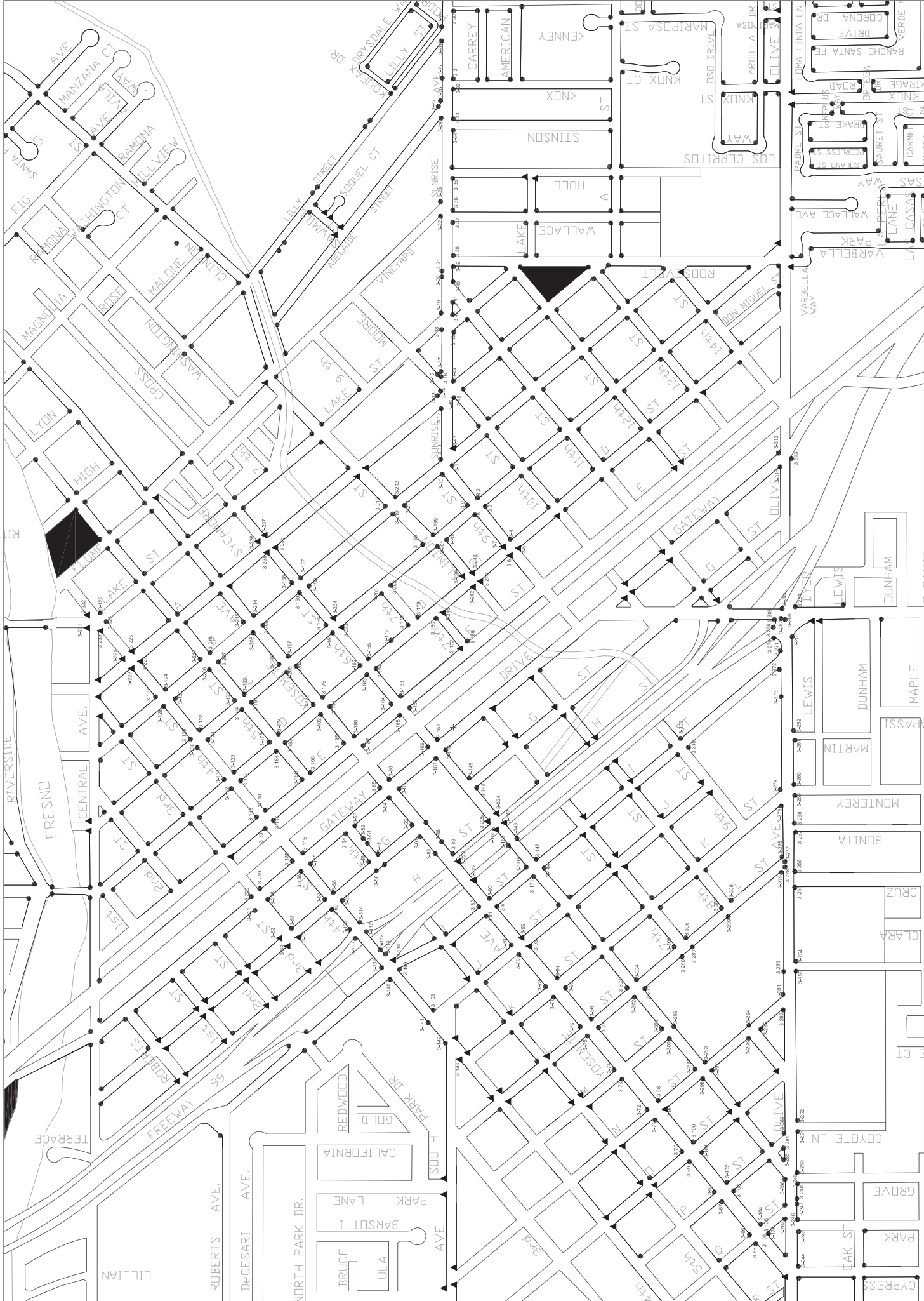

Sample Curb Ramp Key Map of Downtown Core. Complete Map Available Upon Request

Madera

Curb Ramp Barriers

Exterior		
3 - 1	Curb Ramp	Priority:
Install, replace or modify curb ramp		\$3,500
Notes: Slope of curb ramp is 10.3% (8.33% max). Slopes of flared sides are 13.8% and 10.1% (10% max). There is not a 24" min. segment of straight curb on each side of the curb ramp.		
State: 1127B.5 #3, 1127B.5 #9		
Federal: 4.7.10, 4.7.5, 4.8.2		
Provide level landing		\$2,000
Notes: Slope of gutter pane is 11.9% (5% max).		
State: 1127B.5 #3		
Federal: 4.7.2		
Repair surface		\$0
Notes: There is a 1/2" lip at the bottom of the curb ramp. Grind lip down so that transitions from the curb ramp to the street is flushed and free of abrupt changes.		
State: 1133B.7.4		
Federal: 4.7.2		
Provide detectable warning strip		\$0
Notes: Detectable warnings are not provided.		
State: 1127B.5 #7		
Federal: 4.7.7		
Provide surface texturing		\$0
Notes: Surface material does not contrast with surrounding sidewalks.		
State: 1127B.5 #5		
Federal: -		

Madera

Curb Ramp Barriers

Exterior		
3 - 2	Curb Ramp	Priority:
Install, replace or modify curb ramp		\$3,500
Notes: Slope of curb ramp is 9.6% (8.33% max). Slopes of flared sides are 10.5% and 10.6% (10% max). Space at the bottom of the curb ramp is 27" x 48" (48" x 48" min) clear. 24" segment of straight curb is not within marked crossings.		
State: 1127B.5 #3, 1127B.5 #4, 1127B.5 #9		
Federal: 4.7.10, 4.7.5, 4.8.2		
Provide level landing		\$2,000
Notes: Slope of gutter pane is 10.8% (5% max).		
State: 1127B.5 #3		
Federal: 4.7.2		
Repair surface		\$0
Notes: There is a 1/2" lip at the bottom of the curb ramp. Grind lip down so that transitions from the curb ramp to the street is flushed and free of abrupt changes.		
State: 1133B.7.4		
Federal: 4.7.2		
Provide detectable warning strip		\$0
Notes: Detectable warnings are not provided.		
State: 1127B.5 #7		
Federal: 4.7.7		
Provide surface texturing		\$0
Notes: Surface material does not contrast with surrounding sidewalks.		
State: 1127B.5 #5		
Federal: -		

Madera

Curb Ramp Barriers

Exterior		
3 - 3	Curb Ramp	Priority:
Install, replace or modify curb ramp		\$3,500
Notes: Slope of curb ramp is 9.2% (8.33% max). Slope at the top landing is 2.2% (2% max). 24" segment of straight curb is not within marked crossings.		
State: 1127B.5 #3, 1127B.5 #4, 1127B.5 #9		
Federal: 4.7.10, 4.8.2		
Provide level landing		\$2,000
Notes: Slope of gutter pane is 9.3% (5% max).		
State: 1127B.5 #3		
Federal: 4.7.2		
Repair surface		\$0
Notes: There is a 1/2" lip at the bottom of the curb ramp. Grind lip down so that transitions from the curb ramp to the street is flushed and free of abrupt changes.		
State: 1133B.7.4		
Federal: 4.7.2		
Provide detectable warning strip		\$0
Notes: Detectable warnings are not provided.		
State: 1127B.5 #7		
Federal: 4.7.7		
Provide surface texturing		\$0
Notes: Surface material does not contrast with surrounding sidewalks.		
State: 1127B.5 #5		
Federal: -		

Madera

Curb Ramp Barriers

Exterior		
3 - 4	Curb Ramp	Priority:
Install, replace or modify curb ramp		\$3,500
Notes: Slope of curb ramp is 12.4% (8.33% max). Slopes of flared sides are 12.8% and 12.9% (10% max). Slope at the top landing is 3.3% (2% max). 24" segment of straight curb is not within marked crossings.		
State: 1127B.5 #3, 1127B.5 #4, 1127B.5 #9		
Federal: 4.7.10, 4.7.5, 4.8.2		
Provide level landing		\$2,000
Notes: Slope of gutter pane is 11.9% (5% max).		
State: 1127B.5 #3		
Federal: 4.7.2		
Repair surface		\$0
Notes: There is a 1/2" lip at the bottom of the curb ramp. Grind lip down so that transitions from the curb ramp to the street is flushed and free of abrupt changes.		
State: 1133B.7.4		
Federal: 4.7.2		
Provide detectable warning strip		\$0
Notes: Detectable warnings are not provided.		
State: 1127B.5 #7		
Federal: 4.7.7		
Provide surface texturing		\$0
Notes: Surface material does not contrast with surrounding sidewalks.		
State: 1127B.5 #5		
Federal: -		
3 - 5	Curb Ramp	Priority:
Install, replace or modify curb ramp		\$3,500
Notes: Curb ramp is not provided at the corner of street intersection and where pedestrian way crosses a curb. Install curb ramp.		
State: 1127B.5 #1		
Federal: -		
3 - 6	Curb Ramp	Priority:
Install, replace or modify curb ramp		\$3,500
Notes: Curb ramp is not provided at the corner of street intersection and where pedestrian way crosses a curb. Install curb ramp.		
State: 1127B.5 #1		
Federal: -		

Madera

Curb Ramp Barriers

Exterior		
3 - 7	Curb Ramp	Priority:
Install, replace or modify curb ramp		\$3,500
Notes: Curb ramp is not provided at the corner of street intersection and where pedestrian way crosses a curb. Install curb ramp.		
State: 1127B.5 #1		
Federal: -		
3 - 8	Curb Ramp	Priority:
Install, replace or modify curb ramp		\$3,500
Notes: Slope of curb ramp is 11.9% (8.33% max). Slopes of flared sides are 11.7% and 13.3% (10% max). 24" segment of straight curb is not within marked crossings.		
State: 1127B.5 #3, 1127B.5 #4, 1127B.5 #9		
Federal: 4.7.10, 4.7.5, 4.8.2		
Provide level landing		\$2,000
Notes: Slope of gutter pane is 9.3% (5% max).		
State: 1127B.5 #3		
Federal: 4.7.2		
Repair surface		\$0
Notes: There is a 1/2" lip at the bottom of the curb ramp. Grind lip down so that transitions from the curb ramp to the street is flushed and free of abrupt changes.		
State: 1133B.7.4		
Federal: 4.7.2		
Provide detectable warning strip		\$0
Notes: Detectable warnings are not provided.		
State: 1127B.5 #7		
Federal: 4.7.7		
Provide surface texturing		\$0
Notes: Surface material does not contrast with surrounding sidewalks.		
State: 1127B.5 #5		
Federal: -		

Madera

Curb Ramp Barriers

Exterior		
3 - 9	Curb Ramp	Priority:
Install, replace or modify curb ramp		\$3,500
Notes: Slope of curb ramp is 9.7% (8.33% max). Slopes of flared sides are 12.8% and 10.4% (10% max). Slope at top landing is 5%(2% max). 24" segment of straight curb not provided on one side of curb ramp. Space at bottom of ramp is 20" x48" (48" x48" min) clear.		
State: 1127B.5 #3, 1127B.5 #4, 1127B.5 #9		
Federal: 4.7.10, 4.7.5, 4.8.2		
Provide level landing		\$2,000
Notes: Slope of gutter pane is 7.4% (5% max).		
State: 1127B.5 #3		
Federal: 4.7.2		
Repair surface		\$0
Notes: There is a 1/2" lip at the bottom of the curb ramp. Grind lip down so that transitions from the curb ramp to the street is flushed and free of abrupt changes.		
State: 1133B.7.4		
Federal: 4.7.2		
Provide detectable warning strip		\$0
Notes: Detectable warnings are not provided.		
State: 1127B.5 #7		
Federal: 4.7.7		
Provide surface texturing		\$0
Notes: Surface material does not contrast with surrounding sidewalks.		
State: 1127B.5 #5		
Federal: -		

Madera

Curb Ramp Barriers

Exterior		
3 - 10	Curb Ramp	Priority:
Install, replace or modify curb ramp		\$3,500
Notes: Slope of curb ramp is 14.8% (8.33% max). Slope of one flared side is 15% (10% max). Slope at the top landing is 2.2% (2% max). 24" segment of straight curb is not within marked crossings.		
State: 1127B.5 #3, 1127B.5 #4, 1127B.5 #9		
Federal: 4.7.10, 4.7.5, 4.8.2		
Provide level landing		\$2,000
Notes: Slope of gutter pane is 15.1% (5% max).		
State: 1127B.5 #3		
Federal: 4.7.2		
Repair surface		\$0
Notes: There is a 1/2" lip at the bottom of the curb ramp. Grind lip down so that transitions from the curb ramp to the street is flushed and free of abrupt changes.		
State: 1133B.7.4		
Federal: 4.7.2		
Provide detectable warning strip		\$0
Notes: Detectable warnings are not provided.		
State: 1127B.5 #7		
Federal: 4.7.7		
Provide surface texturing		\$0
Notes: Surface material does not contrast with surrounding sidewalks.		
State: 1127B.5 #5		
Federal: -		

Madera

Curb Ramp Barriers

Exterior		
3 - 11	Curb Ramp	Priority:
Install, replace or modify curb ramp		\$3,500
Notes: Slope of curb ramp is 9.9% (8.33% max). Slope of one flared side is 12% (10% max). Slope at the top landing is 2.4% (2% max). 24" segment of straight curb is not within marked crossings.		
State: 1127B.5 #3, 1127B.5 #4, 1127B.5 #9		
Federal: 4.7.10, 4.7.5, 4.8.2		
Provide level landing		\$2,000
Notes: Slope of gutter pane is 5.2% (5% max).		
State: 1127B.5 #3		
Federal: 4.7.2		
Repair surface		\$0
Notes: There is a 1/2" lip at the bottom of the curb ramp. Grind lip down so that transitions from the curb ramp to the street is flushed and free of abrupt changes.		
State: 1133B.7.4		
Federal: 4.7.2		
Provide detectable warning strip		\$0
Notes: Detectable warnings are not provided.		
State: 1127B.5 #7		
Federal: 4.7.7		
Provide surface texturing		\$0
Notes: Surface material does not contrast with surrounding sidewalks. There is also grass growing on the curb ramp.		
State: 1127B.5 #5		
Federal: -		

Madera

Curb Ramp Barriers

Exterior		
3 - 12	Curb Ramp	Priority:
Install, replace or modify curb ramp		\$3,500
Notes: Slope of curb ramp is 9.1% (8.33% max). Slope of one flared side is 10.3% (10% max). Slope at top landing is 2.8% (2% max). 24" segment straight curb not provided on either ends of the curb ramp. Space at the bottom of the ramp is 41" (48" min) clear.		
State: 1127B.5 #3, 1127B.5 #4, 1127B.5 #9		
Federal: 4.7.10, 4.7.5, 4.8.2		
Provide level landing		\$2,000
Notes: Slope of gutter pane is 8% (5% max).		
State: 1127B.5 #3		
Federal: 4.7.2		
Repair surface		\$0
Notes: There is a 1/2" lip at the bottom of the curb ramp. Grind lip down so that transitions from the curb ramp to the street is flushed and free of abrupt changes.		
State: 1133B.7.4		
Federal: 4.7.2		
Provide detectable warning strip		\$0
Notes: Detectable warnings are not provided.		
State: 1127B.5 #7		
Federal: 4.7.7		
Provide surface texturing		\$0
Notes: Surface material does not contrast with surrounding sidewalks.		
State: 1127B.5 #5		
Federal: -		

Madera

Curb Ramp Barriers

Exterior		
3 - 13	Curb Ramp	Priority:
Install, replace or modify curb ramp		\$3,500
Notes: Slope of curb ramp is 8.7% (8.33% max). Slope of one flared side is 11.9% (10% max). Slope at the top landing is 4.1% (2% max).		
State: 1127B.5 #3, 1127B.5 #4		
Federal: 4.7.5, 4.8.2		
Provide level landing		\$2,000
Notes: Slope of gutter pane is 5.5% (5% max).		
State: 1127B.5 #3		
Federal: 4.7.2		
Repair surface		\$0
Notes: There is a 1/2" lip at the bottom of the curb ramp. Grind lip down so that transitions from the curb ramp to the street is flushed and free of abrupt changes.		
State: 1133B.7.4		
Federal: 4.7.2		
Provide detectable warning strip		\$0
Notes: Detectable warnings are not provided.		
State: 1127B.5 #7		
Federal: 4.7.7		
Provide surface texturing		\$0
Notes: Surface material does not contrast with surrounding sidewalks.		
State: 1127B.5 #5		
Federal: -		

Madera

Curb Ramp Barriers

Exterior		
3 - 14	Curb Ramp	Priority:
Install, replace or modify curb ramp		\$3,500
Notes: Slope of curb ramp is 9.2% (8.33% max). Slope of one flared side is 11.1% (10% max). Level landing at the top is 42" (48" min) and slope is 3.3% (2% max).		
State: 1127B.5 #3, 1127B.5 #4		
Federal: 4.7.5, 4.8.2		
Repair surface		\$0
Notes: There is a 1/2" lip at the bottom of the curb ramp. Grind lip down so that transitions from the curb ramp to the street is flushed and free of abrupt changes.		
State: 1133B.7.4		
Federal: 4.7.2		
Provide detectable warning strip		\$0
Notes: Detectable warnings are not provided.		
State: 1127B.5 #7		
Federal: 4.7.7		
Provide surface texturing		\$0
Notes: Surface material does not contrast with surrounding sidewalks.		
State: 1127B.5 #5		
Federal: -		
3 - 15	Curb Ramp	Priority:
Repair surface		\$250
Notes: There is a 1/2" lip at the bottom of the curb ramp. Grind lip down so that transitions from the curb ramp to the street is flushed and free of abrupt changes.		
State: 1133B.7.4		
Federal: 4.7.2		
Provide detectable warning strip		\$1,000
Notes: Detectable warnings are not provided.		
State: 1127B.5 #7		
Federal: 4.7.7		
Provide surface texturing		\$300
Notes: 12" wide grooved borders are not provided.		
State: 1127B.5 #6		
Federal: 4.7.4		

Madera

Curb Ramp Barriers

Exterior		
3 - 16	Curb Ramp	Priority:
Repair surface		\$250
Notes: There is a 1/2" lip at the bottom of the curb ramp. Grind lip down so that transitions from the curb ramp to the street is flushed and free of abrupt changes.		
State: 1133B.7.4		
Federal: 4.7.2		
Provide detectable warning strip		\$1,000
Notes: Detectable warnings are not provided.		
State: 1127B.5 #7		
Federal: 4.7.7		
Provide surface texturing		\$300
Notes: 12" wide grooved borders are not provided.		
State: 1127B.5 #6		
Federal: 4.7.4		
3 - 17	Curb Ramp	Priority:
Repair surface		\$250
Notes: There is a 1/2" lip at the bottom of the curb ramp. Grind lip down so that transitions from the curb ramp to the street is flushed and free of abrupt changes.		
State: 1133B.7.4		
Federal: 4.7.2		
Provide detectable warning strip		\$1,000
Notes: Detectable warnings are not provided.		
State: 1127B.5 #7		
Federal: 4.7.7		
Provide surface texturing		\$300
Notes: Surface material does not contrast with surrounding sidewalks.		
State: 1127B.5 #5		
Federal: -		

Madera

Curb Ramp Barriers

Exterior		
3 - 18	Curb Ramp	Priority:
Repair surface		\$250
Notes: There is a 1/2" lip at the bottom of the curb ramp. Grind lip down so that transitions from the curb ramp to the street is flushed and free of abrupt changes.		
State: 1133B.7.4		
Federal: 4.7.2		
Provide detectable warning strip		\$1,000
Notes: Detectable warnings are not provided.		
State: 1127B.5 #7		
Federal: 4.7.7		
Provide surface texturing		\$300
Notes: Surface material does not contrast with surrounding sidewalks.		
State: 1127B.5 #5		
Federal: -		
3 - 19	Curb Ramp	Priority:
Install, replace or modify curb ramp		\$3,500
Notes: Slope of curb ramp is 11% (8.33% max). Level landing at the top is 12" (48" min) and slope is 3% (2% max).		
State: 1127B.5 #3, 1127B.5 #4		
Federal: 4.8.2		
Provide detectable warning strip		\$0
Notes: Detectable warnings are not provided.		
State: 1127B.5 #7		
Federal: 4.7.7		
Provide surface texturing		\$0
Notes: Surface material does not contrast with surrounding sidewalks.		
State: 1127B.5 #5		
Federal: -		
Provide surface texturing		\$0
Notes: 12" wide grooved borders are not provided.		
State: 1127B.5 #6		
Federal: 4.7.4		

Madera

Curb Ramp Barriers

Exterior		
3 - 20	Curb Ramp	Priority:
Install, replace or modify curb ramp		\$3,500
Notes: Slope of curb ramp is 9.2% (8.33% max). Slope of one flared side is 13% (10% max). Level landing at the top of the curb ramp is 44.5" (48" min) clear.		
State: 1127B.5 #3, 1127B.5 #4		
Federal: 4.7.5, 4.8.2		
Provide level landing		\$2,000
Notes: Slope of gutter pane is 5.6% (5% max).		
State: 1127B.5 #3		
Federal: 4.7.2		
Provide detectable warning strip		\$0
Notes: Detectable warnings are not provided.		
State: 1127B.5 #7		
Federal: 4.7.7		
Provide surface texturing		\$0
Notes: Surface material does not contrast with surrounding sidewalks.		
State: 1127B.5 #5		
Federal: -		
3 - 21	Curb Ramp	Priority:
Install, replace or modify curb ramp		\$3,500
Notes: Slope at top landing is 2.8% (2% max) and level landing is 47" (48" min) clear.		
State: 1127B.5 #4		
Federal: 4.8.2		
Provide detectable warning strip		\$0
Notes: Detectable warnings are not provided.		
State: 1127B.5 #7		
Federal: 4.7.7		
Provide surface texturing		\$0
Notes: Surface material does not contrast with surrounding sidewalks.		
State: 1127B.5 #5		
Federal: -		

Madera

Curb Ramp Barriers

Exterior		
3 - 22	Curb Ramp	Priority:
Install, replace or modify curb ramp		\$3,500
Notes: Slope at top landing is 3.6% (2% max) and level landing is 45" (48" min). 24" min. segment of straight curb is not provided at either ends of the curb ramp.		
State: 1127B.5 #4, 1127B.5 #9		
Federal: 4.7.10, 4.8.2		
Provide detectable warning strip		\$0
Notes: Detectable warnings are not provided.		
State: 1127B.5 #7		
Federal: 4.7.7		
Provide surface texturing		\$0
Notes: Surface material does not contrast with surrounding sidewalks. Grass is growing on curb ramp.		
State: 1127B.5 #5		
Federal: -		
3 - 23	Curb Ramp	Priority:
Install, replace or modify curb ramp		\$3,500
Notes: Space at the bottom of the ramp is not 48" x 48" min. clear. Curb ramp is not inside marked crossing.		
State: 1127B.5 #4		
Federal: 4.7.10		
Repair surface		\$0
Notes: There is a 1/2" lip at the bottom of the curb ramp. Grind lip down so that transitions from the curb ramp to the street is flushed and free of abrupt changes.		
State: 1133B.7.4		
Federal: 4.7.2		
Provide detectable warning strip		\$0
Notes: Detectable warnings are not provided.		
State: 1127B.5 #7		
Federal: 4.7.7		
Provide surface texturing		\$0
Notes: Surface material does not contrast with surrounding sidewalks.		
State: 1127B.5 #5		
Federal: -		

Madera

Curb Ramp Barriers

Exterior		
3 - 24	Curb Ramp	Priority:
Install, replace or modify curb ramp		\$3,500
Notes: Slope at top landing is 4.5% (2% max) and level landing is 45" (48" min). 24" segment straight curb not provided on either ends of the curb ramp.		
State: 1127B.5 #4, 1127B.5 #9		
Federal: 4.7.10, 4.8.2		
Provide level landing		\$2,000
Notes: Slope of gutter pane is 8.3% (5% max).		
State: 1127B.5 #3		
Federal: 4.7.2		
Provide detectable warning strip		\$0
Notes: Detectable warnings are not provided.		
State: 1127B.5 #7		
Federal: 4.7.7		
Provide surface texturing		\$0
Notes: Surface material does not contrast with surrounding sidewalks.		
State: 1127B.5 #5		
Federal: -		
3 - 25	Curb Ramp	Priority:
Install, replace or modify curb ramp		\$3,500
Notes: Slope of curb ramp is 9.5% (8.33% max). Slope of one flared side is 10.3% (10% max). Slope at top landing is 2.7% (2% max) and level landing is 46.5"(48" min) clear.		
State: 1127B.5 #3, 1127B.5 #4		
Federal: 4.7.5, 4.8.2		
Provide level landing		\$2,000
Notes: Slope of gutter pane is 10.3% (5% max).		
State: 1127B.5 #3		
Federal: 4.7.2		
Provide detectable warning strip		\$0
Notes: Detectable warnings are not provided.		
State: 1127B.5 #7		
Federal: 4.7.7		
Provide surface texturing		\$0
Notes: Surface material does not contrast with surrounding sidewalks.		
State: 1127B.5 #5		
Federal: -		

Madera

Curb Ramp Barriers

Exterior		
3 - 26	Curb Ramp	Priority:
Install, replace or modify curb ramp		\$3,500
Notes: Slope of curb ramp is 10.8% (8.33% max). Slope of one flared side is 12.1% (10% max). Slope at top landing is 2.2% (2% max) and level landing is 39" (48" min). Space at the bottom of the ramp does not provided 48" x 48" min. clear space.		
State: 1127B.5 #3, 1127B.5 #4		
Federal: 4.7.10, 4.7.5, 4.8.2		
Provide level landing		\$2,000
Notes: Slope of gutter pane is 9.1% (5% max).		
State: 1127B.5 #3		
Federal: 4.7.2		
Provide detectable warning strip		\$0
Notes: Detectable warnings are not provided.		
State: 1127B.5 #7		
Federal: 4.7.7		
Provide surface texturing		\$0
Notes: Surface material does not contrast with surrounding sidewalks.		
State: 1127B.5 #5		
Federal: -		
3 - 27	Curb Ramp	Priority:
Install, replace or modify curb ramp		\$3,500
Notes: Slope of curb ramp is 12.3% (8.33% max). Slopes of flared sides are 10.4% and 11% (10% max). Level landing at the top not provided.		
State: 1127B.5 #3, 1127B.5 #4		
Federal: 4.7.5, 4.8.2		
Provide detectable warning strip		\$0
Notes: Detectable warnings are not provided.		
State: 1127B.5 #7		
Federal: 4.7.7		
Provide surface texturing		\$0
Notes: 12" wide grooved borders is not provided at the top of the curb ramp.		
State: 1127B.5 #6		
Federal: 4.7.4		

Madera

Curb Ramp Barriers

Exterior		
3 - 28	Curb Ramp	Priority:
Provide level landing		\$2,000
Notes: Slope of gutter pane is 8.4% (5% max).		
State: 1127B.5 #3		
Federal: 4.7.2		
Provide detectable warning strip		\$0
Notes: Detectable warnings are not provided.		
State: 1127B.5 #7		
Federal: 4.7.7		
Provide surface texturing		\$0
Notes: Surface material does not contrast with surrounding sidewalks.		
State: 1127B.5 #5		
Federal: -		
Install, replace or modify curb ramp		\$3,500
Notes: Slope of curb ramp is 9.3% (8.33% max).		
State: 1127B.5 #3		
Federal: 4.8.2		

Madera

Curb Ramp Barriers

Exterior		
3 - 29	Curb Ramp	Priority:
Install, replace or modify curb ramp		\$3,500
Notes: Slope of curb ramp is 9.1% (8.33% max). Slope of one flared side is 10.3% (10% max). Slope at top landing is 2.8% (2% max). 24" segment straight curb not provided on either ends of the curb ramp. Space at the bottom of the ramp is 41" (48" min) clear.		
State: 1127B.5 #3, 1127B.5 #4, 1127B.5 #9		
Federal: 4.7.10, 4.7.5, 4.8.2		
Provide level landing		\$2,000
Notes: Slope of gutter pane is 7.1% (5% max).		
State: 1127B.5 #3		
Federal: 4.7.2		
Repair surface		\$0
Notes: There is a 1/2" lip at the bottom of the curb ramp. Grind lip down so that transitions from the curb ramp to the street is flushed and free of abrupt changes.		
State: 1133B.7.4		
Federal: 4.7.2		
Provide detectable warning strip		\$0
Notes: Detectable warnings are not provided.		
State: 1127B.5 #7		
Federal: 4.7.7		
Provide surface texturing		\$0
Notes: Surface material does not contrast with surrounding sidewalks.		
State: 1127B.5 #5		
Federal: -		

Madera

Curb Ramp Barriers

Exterior		
3 - 30	Curb Ramp	Priority:
Install, replace or modify curb ramp		\$3,500
Notes: Slope of curb ramp is 9.6% (8.33% max).		
State: 1127B.5 #3		
Federal: 4.8.2		
Provide level landing		\$2,000
Notes: Slope of gutter pane is 5.2% (5% max).		
State: 1127B.5 #3		
Federal: 4.7.2		
Repair surface		\$0
Notes: There is a 1/2" lip at the bottom of the curb ramp. Grind lip down so that transitions from the curb ramp to the street is flushed and free of abrupt changes.		
State: 1133B.7.4		
Federal: 4.7.2		
Provide detectable warning strip		\$0
Notes: Detectable warnings are not provided.		
State: 1127B.5 #7		
Federal: 4.7.7		

Madera

Curb Ramp Barriers

Exterior		
3 - 31	Curb Ramp	Priority:
Install, replace or modify curb ramp		\$3,500
Notes: Slope at top landing is 2.9% (2% max).		
State: 1127B.5 #4		
Federal: 4.8.2		
Provide level landing		\$2,000
Notes: Slope of gutter pane is 8% (5% max).		
State: 1127B.5 #3		
Federal: 4.7.2		
Repair surface		\$0
Notes: There is a 1/2" lip at the bottom of the curb ramp. Grind lip down so that transitions from the curb ramp to the street is flushed and free of abrupt changes.		
State: 1133B.7.4		
Federal: 4.7.2		
Provide detectable warning strip		\$0
Notes: Detectable warnings are not provided.		
State: 1127B.5 #7		
Federal: 4.7.7		
Provide surface texturing		\$0
Notes: 12" wide grooved borders are not provided.		
State: 1127B.5 #6		
Federal: 4.7.4		

Madera

Curb Ramp Barriers

Exterior		
3 - 32	Curb Ramp	Priority:
Install, replace or modify curb ramp		\$3,500
Notes: Slope of one flared side is 10.4% (10% max). Slope at top landing is 3.7% (2% max).		
State: 1127B.5 #3, 1127B.5 #4		
Federal: 4.7.5, 4.8.2		
Provide level landing		\$2,000
Notes: Slope of gutter pane is 6% (5% max).		
State: 1127B.5 #3		
Federal: 4.7.2		
Repair surface		\$0
Notes: There is a 1/2" lip at the bottom of the curb ramp. Grind lip down so that transitions from the curb ramp to the street is flushed and free of abrupt changes.		
State: 1133B.7.4		
Federal: 4.7.2		
Provide detectable warning strip		\$0
Notes: Detectable warnings are not provided.		
State: 1127B.5 #7		
Federal: 4.7.7		
3 - 33	Curb Ramp	Priority:
Install, replace or modify curb ramp		\$3,500
Notes: Slope at top landing is 2.5% (2% max).		
State: 1127B.5 #4		
Federal: 4.8.2		
Provide level landing		\$2,000
Notes: Slope of gutter pane is 7.6% (5% max).		
State: 1127B.5 #3		
Federal: 4.7.2		
Repair surface		\$0
Notes: There is a 1/2" lip at the bottom of the curb ramp. Grind lip down so that transitions from the curb ramp to the street is flushed and free of abrupt changes.		
State: 1133B.7.4		
Federal: 4.7.2		
Provide detectable warning strip		\$0
Notes: Detectable warnings are not provided.		
State: 1127B.5 #7		
Federal: 4.7.7		

Madera

Curb Ramp Barriers

Exterior		
3 - 34	Curb Ramp	Priority:
Provide level landing		\$2,000
Notes: Slope of gutter pane is 11% (5% max).		
State: 1127B.5 #3		
Federal: 4.7.2		
Repair surface		\$250
Notes: There is a 1/2" lip at the bottom of the curb ramp. Grind lip down so that transitions from the curb ramp to the street is flushed and free of abrupt changes.		
State: 1133B.7.4		
Federal: 4.7.2		
Provide detectable warning strip		\$1,000
Notes: Detectable warnings are not provided.		
State: 1127B.5 #7		
Federal: 4.7.7		
3 - 35	Curb Ramp	Priority:
Provide level landing		\$2,000
Notes: Slope of gutter pane is 9.1% (5% max).		
State: 1127B.5 #3		
Federal: 4.7.2		
Provide detectable warning strip		\$1,000
Notes: Detectable warnings are not provided.		
State: 1127B.5 #7		
Federal: 4.7.7		
3 - 36	Curb Ramp	Priority:
Provide level landing		\$2,000
Notes: Slope of gutter pane is 9.1% (5% max).		
State: 1127B.5 #3		
Federal: 4.7.2		
Provide detectable warning strip		\$1,000
Notes: Detectable warnings are not provided.		
State: 1127B.5 #7		
Federal: 4.7.7		
Provide surface texturing		\$300
Notes: Surface material does not contrast with surrounding sidewalks.		
State: 1127B.5 #5		
Federal: -		

Madera

Curb Ramp Barriers

Exterior		
3 - 37	Curb Ramp	Priority:
Provide level landing		\$2,000
Notes: Slope of gutter pane is 11% (5% max).		
State: 1127B.5 #3		
Federal: 4.7.2		
Provide detectable warning strip		\$1,000
Notes: Detectable warnings are not provided.		
State: 1127B.5 #7		
Federal: 4.7.7		
Provide surface texturing		\$300
Notes: Surface material does not contrast with surrounding sidewalks.		
State: 1127B.5 #5		
Federal: -		
3 - 38	Curb Ramp	Priority:
Provide level landing		\$2,000
Notes: Slope of gutter pane is 8% (5% max).		
State: 1127B.5 #3		
Federal: 4.7.2		
Repair surface		\$0
Notes: There is a 1/2" lip at the bottom of the curb ramp. Grind lip down so that transitions from the curb ramp to the street is flushed and free of abrupt changes.		
State: 1133B.7.4		
Federal: 4.7.2		
Provide detectable warning strip		\$0
Notes: Detectable warnings are not provided.		
State: 1127B.5 #7		
Federal: 4.7.7		
Provide surface texturing		\$0
Notes: Surface material does not contrast with surrounding sidewalks.		
State: 1127B.5 #5		
Federal: -		
Install, replace or modify curb ramp		\$3,500
Notes: 24" min. segment of straight curb are not provided at either ends of the curb ramp.		
State: 1127B.5 #9		
Federal: 4.7.10		

Madera

Curb Ramp Barriers

Exterior		
3 - 39	Curb Ramp	Priority:
Provide level landing		\$2,000
Notes: Slope of gutter pane is 10% (5% max).		
State: 1127B.5 #3		
Federal: 4.7.2		
Provide surface texturing		\$0
Notes: Surface material does not contrast with surrounding sidewalks.		
State: 1127B.5 #5		
Federal: -		
3 - 40	Curb Ramp	Priority:
Install, replace or modify curb ramp		\$3,500
Notes: Level landing at the top is 46" (48" min). 24" min. segment of straight curb are not provided at either ends of the curb ramp.		
State: 1127B.5 #4, 1127B.5 #9		
Federal: 4.7.10, 4.8.2		
Provide level landing		\$2,000
Notes: Slope of gutter pane is 9.8% (5% max).		
State: 1127B.5 #3		
Federal: 4.7.2		
Repair surface		\$0
Notes: There is a 1/2" lip at the bottom of the curb ramp. Grind lip down so that transitions from the curb ramp to the street is flushed and free of abrupt changes.		
State: 1133B.7.4		
Federal: 4.7.2		
Provide detectable warning strip		\$0
Notes: Detectable warnings are not provided.		
State: 1127B.5 #7		
Federal: 4.7.7		
Provide surface texturing		\$0
Notes: Surface material does not contrast with surrounding sidewalks.		
State: 1127B.5 #5		
Federal: -		

Madera

Curb Ramp Barriers

Exterior		
3 - 41	Curb Ramp	Priority:
Install, replace or modify curb ramp		\$3,500
Notes: Slope of one flared side is 10.4% (10% max). Slope at top landing is 2.6% (2% max). 24" min. segment of straight curb are not provided at either ends of the curb ramp.		
State: 1127B.5 #3, 1127B.5 #4, 1127B.5 #9		
Federal: 4.7.10, 4.7.5, 4.8.2		
Repair surface		\$0
Notes: There is a 1/2" lip at the bottom of the curb ramp. Grind lip down so that transitions from the curb ramp to the street is flushed and free of abrupt changes.		
State: 1133B.7.4		
Federal: 4.7.2		
Provide detectable warning strip		\$0
Notes: Detectable warnings are not provided.		
State: 1127B.5 #7		
Federal: 4.7.7		
Provide surface texturing		\$0
Notes: Surface material does not contrast with surrounding sidewalks.		
State: 1127B.5 #5		
Federal: -		
3 - 42	Curb Ramp	Priority:
Repair surface		\$250
Notes: There is a 1/2" lip at the bottom of the curb ramp. Grind lip down so that transitions from the curb ramp to the street is flushed and free of abrupt changes.		
State: 1133B.7.4		
Federal: 4.7.2		
Provide detectable warning strip		\$1,000
Notes: Detectable warnings are not provided.		
State: 1127B.5 #7		
Federal: 4.7.7		
Provide surface texturing		\$300
Notes: Surface material does not contrast with surrounding sidewalks.		
State: 1127B.5 #5		
Federal: -		

Madera

Curb Ramp Barriers

Exterior		
3 - 43	Curb Ramp	Priority:
Install, replace or modify curb ramp		\$3,500
Notes: Slope at top landing is 3.1% (2% max).		
State: 1127B.5 #4		
Federal: 4.8.2		
Provide level landing		\$2,000
Notes: Slope of gutter pane is 11% (5% max).		
State: 1127B.5 #3		
Federal: 4.7.2		
Provide detectable warning strip		\$0
Notes: Detectable warnings are not provided.		
State: 1127B.5 #7		
Federal: 4.7.7		
Provide surface texturing		\$0
Notes: Surface material does not contrast with surrounding sidewalks.		
State: 1127B.5 #5		
Federal: -		

Madera

Curb Ramp Barriers

Exterior		
3 - 44	Curb Ramp	Priority:
Install, replace or modify curb ramp		\$3,500
Notes: Slope of curb ramp is 8.8% (8.33% max). Slope of one flared side is 10.8% (10% max). 24" min. segment of straight curb are not provided at either ends of the curb ramp.		
State: 1127B.5 #3, 1127B.5 #9		
Federal: 4.7.10, 4.7.5, 4.8.2		
Provide level landing		\$2,000
Notes: Slope of gutter pane is 7.4% (5% max).		
State: 1127B.5 #3		
Federal: 4.7.2		
Repair surface		\$0
Notes: There is a 1/2" lip at the bottom of the curb ramp. Grind lip down so that transitions from the curb ramp to the street is flushed and free of abrupt changes.		
State: 1133B.7.4		
Federal: 4.7.2		
Provide detectable warning strip		\$0
Notes: Detectable warnings are not provided.		
State: 1127B.5 #7		
Federal: 4.7.7		
Provide surface texturing		\$0
Notes: Surface material does not contrast with surrounding sidewalks.		
State: 1127B.5 #5		
Federal: -		
3 - 45	Curb Ramp	Priority:
Provide surface texturing		\$300
Notes: Surface material does not contrast with surrounding sidewalks.		
State: 1127B.5 #5		
Federal: -		
3 - 46	Curb Ramp	Priority:
Provide surface texturing		\$300
Notes: Surface material does not contrast with surrounding sidewalks.		
State: 1127B.5 #5		
Federal: -		

Madera

Curb Ramp Barriers

Exterior		
3 - 47	Curb Ramp	Priority:
Install, replace or modify curb ramp		\$3,500
Notes: Slope of curb ramp is 8.7% (8.33% max). 24" min. segment of straight curb are not provided at either ends of the curb ramp.		
State: 1127B.5 #3, 1127B.5 #9		
Federal: 4.7.10, 4.8.2		
Provide level landing		\$2,000
Notes: Slope of gutter pane is 13.2% (5% max).		
State: 1127B.5 #3		
Federal: 4.7.2		
Repair surface		\$0
Notes: There is a 1/2" lip at the bottom of the curb ramp. Grind lip down so that transitions from the curb ramp to the street is flushed and free of abrupt changes.		
State: 1133B.7.4		
Federal: 4.7.2		
Provide detectable warning strip		\$0
Notes: Detectable warnings are not provided.		
State: 1127B.5 #7		
Federal: 4.7.7		
Provide surface texturing		\$0
Notes: Surface material does not contrast with surrounding sidewalks.		
State: 1127B.5 #5		
Federal: -		
3 - 48	Curb Ramp	Priority:
Install, replace or modify curb ramp		\$3,500
Notes: Slope at the top landing is 2.6% (2% max). 24" segment of straight curb is not within markings.		
State: 1127B.5 #4, 1127B.5 #9		
Federal: 4.7.10, 4.8.2		
Provide level landing		\$2,000
Notes: Slope of gutter pane is 9.4% (5% max).		
State: 1127B.5 #3		
Federal: 4.7.2		

Madera

Curb Ramp Barriers

Exterior		
3 - 49	Curb Ramp	Priority:
Install, replace or modify curb ramp		\$3,500
Notes: Level landing at the top of curb ramp is 46" (48" min) long. 24" segment of straight curb is not within markings.		
State: 1127B.5 #4, 1127B.5 #9		
Federal: 4.7.10, 4.8.2		
Provide level landing		\$2,000
Notes: Slope of gutter pane is 10.3% (5% max).		
State: 1127B.5 #3		
Federal: 4.7.2		
3 - 50	Curb Ramp	Priority:
Provide level landing		\$2,000
Notes: Slope of gutter pane is 6% (5% max).		
State: 1127B.5 #3		
Federal: 4.7.2		
3 - 51	Curb Ramp	Priority:
Install, replace or modify curb ramp		\$3,500
Notes: Slope of curb ramp is 11.8% (8.33% max).		
State: 1127B.5 #3		
Federal: 4.8.2		
Provide detectable warning strip		\$0
Notes: Detectable warnings are not provided.		
State: 1127B.5 #7		
Federal: 4.7.7		
Provide surface texturing		\$0
Notes: Surface material does not contrast with surrounding sidewalks.		
State: 1127B.5 #5		
Federal: -		
Provide surface texturing		\$0
Notes: 12" min. wide grooved borders are not provided.		
State: 1127B.5 #6		
Federal: 4.7.4		

Madera

Curb Ramp Barriers

Exterior		
3 - 52	Curb Ramp	Priority:
Install, replace or modify curb ramp		\$3,500
Notes: Slope of curb ramp is 12.8% (8.33% max).		
State: 1127B.5 #3		
Federal: 4.8.2		
Provide detectable warning strip		\$0
Notes: Detectable warnings are not provided.		
State: 1127B.5 #7		
Federal: 4.7.7		
Provide surface texturing		\$0
Notes: Surface material does not contrast with surrounding sidewalks.		
State: 1127B.5 #5		
Federal: -		
Provide surface texturing		\$0
Notes: 12" min. wide grooved borders are not provided.		
State: 1127B.5 #6		
Federal: 4.7.4		

Madera

Curb Ramp Barriers

Exterior		
3 - 53	Curb Ramp	Priority:
Install, replace or modify curb ramp		\$3,500
Notes:	Slope of curb ramp is 14.6% (8.33% max). Slope of one flared side is 11.5% (10% max).	
State:	1127B.5 #3	
Federal:	4.7.5, 4.8.2	
Provide level landing		\$2,000
Notes:	Slope of gutter pane is 10% (5% max).	
State:	1127B.5 #3	
Federal:	4.7.2	
Provide detectable warning strip		\$0
Notes:	Detectable warnings are not provided.	
State:	1127B.5 #7	
Federal:	4.7.7	
Provide surface texturing		\$0
Notes:	Surface material does not contrast with surrounding sidewalks.	
State:	1127B.5 #5	
Federal:	-	
Provide surface texturing		\$0
Notes:	12" min. wide grooved borders are not provided.	
State:	1127B.5 #6	
Federal:	4.7.4	

Madera

Curb Ramp Barriers

Exterior		
3 - 54	Curb Ramp	Priority:
Install, replace or modify curb ramp		\$3,500
Notes: Slope of curb ramp is 14.1% (8.33% max). Slopes of flared sides are 19% and 17% (10% max).		
State: 1127B.5 #3		
Federal: 4.7.5, 4.8.2		
Provide level landing		\$2,000
Notes: Slope of gutter pane is 12.1% (5% max).		
State: 1127B.5 #3		
Federal: 4.7.2		
Repair surface		\$0
Notes: There is a 1/2" lip at the bottom of the curb ramp. Grind lip down so that transitions from the curb ramp to the street is flushed and free of abrupt changes.		
State: 1133B.7.4		
Federal: 4.7.2		
Provide detectable warning strip		\$0
Notes: Detectable warnings are not provided.		
State: 1127B.5 #7		
Federal: 4.7.7		
Provide surface texturing		\$0
Notes: Surface material does not contrast with surrounding sidewalks.		
State: 1127B.5 #5		
Federal: -		
Provide surface texturing		\$0
Notes: 12" min. wide grooved borders are not provided.		
State: 1127B.5 #6		
Federal: 4.7.4		
3 - 55	Curb Ramp	Priority:
Install, replace or modify curb ramp		\$3,500
Notes: Slope of one flared side is 10.4% (10% max). Slope at the top landing is 2.6% (2% max).		
State: 1127B.5 #3, 1127B.5 #4		
Federal: 4.7.5, 4.8.2		
Provide level landing		\$2,000
Notes: Slope of gutter pane is 10.4% (5% max).		
State: 1127B.5 #3		
Federal: 4.7.2		

Madera

Curb Ramp Barriers

Exterior		
3 - 56	Curb Ramp	Priority:
Provide surface texturing		\$0
Notes: 12" min. wide grooved borders are not provided.		
State: 1127B.5 #6		
Federal: 4.7.4		
Install, replace or modify curb ramp		\$3,500
Notes: Slope of curb ramp is 14.1% (8.33% max). Slope of one flared side is 13% (10% max). Slope at the top landing is 2.3% (2% max). 24" segment of straight curb is not within markings.		
State: 1127B.5 #3, 1127B.5 #4, 1127B.5 #9		
Federal: 4.7.10, 4.7.5, 4.8.2		
Provide level landing		\$2,000
Notes: Slope of gutter pane is 12.7% (5% max).		
State: 1127B.5 #3		
Federal: 4.7.2		
Provide detectable warning strip		\$0
Notes: Detectable warnings are not provided.		
State: 1127B.5 #7		
Federal: 4.7.7		
Provide surface texturing		\$0
Notes: Surface material does not contrast with surrounding sidewalks.		
State: 1127B.5 #5		
Federal: -		
Repair surface		\$0
Notes: There is a 1/2" lip at the bottom of the curb ramp. Grind lip down so that transitions from the curb ramp to the street is flushed and free of abrupt changes.		
State: 1133B.7.4		
Federal: 4.7.2		

Madera

Curb Ramp Barriers

Exterior		
3 - 57	Curb Ramp	Priority:
Provide surface texturing		\$0
Notes: 12" min. wide grooved borders are not provided.		
State: 1127B.5 #6		
Federal: 4.7.4		
Provide detectable warning strip		\$0
Notes: Detectable warnings are not provided.		
State: 1127B.5 #7		
Federal: 4.7.7		
Provide surface texturing		\$0
Notes: Surface material does not contrast with surrounding sidewalks.		
State: 1127B.5 #5		
Federal: -		
Install, replace or modify curb ramp		\$3,500
Notes: 24" segment of straight curb is not within markings.		
State: 1127B.5 #9		
Federal: 4.7.10		
3 - 58	Curb Ramp	Priority:
Install, replace or modify curb ramp		\$3,500
Notes: Slope of curb ramp is 17.1% (8.33% max). Slope of one flared side is 15% (10% max). Slope at the top landing is 3.2% (2% max).		
State: 1127B.5 #3, 1127B.5 #4		
Federal: 4.7.5, 4.8.2		
Provide level landing		\$2,000
Notes: Slope of gutter pane is 9% (5% max).		
State: 1127B.5 #3		
Federal: 4.7.2		
Provide detectable warning strip		\$0
Notes: Detectable warnings are not provided.		
State: 1127B.5 #7		
Federal: 4.7.7		
Repair surface		\$0
Notes: There is a 1/2" lip at the bottom of the curb ramp. Grind lip down so that transitions from the curb ramp to the street is flushed and free of abrupt changes.		
State: 1133B.7.4		
Federal: 4.7.2		

Madera

Curb Ramp Barriers

Exterior		
3 - 59	Curb Ramp	Priority:
Install, replace or modify curb ramp		\$3,500
Notes: Slope of curb ramp is 15.3% (8.33% max). Slope of one flared side is 12% (10% max). Slope at the top landing is 3% (2% max) plus level landing is not marked. 24" segment of straight curb is not within markings.		
State: 1127B.5 #3, 1127B.5 #4, 1127B.5 #9		
Federal: 4.7.10, 4.7.5, 4.8.2		
Provide level landing		\$2,000
Notes: Slope of gutter pane is 8.4% (5% max).		
State: 1127B.5 #3		
Federal: 4.7.2		
Provide detectable warning strip		\$0
Notes: Detectable warnings are not provided.		
State: 1127B.5 #7		
Federal: 4.7.7		
Provide surface texturing		\$0
Notes: Surface material does not contrast with surrounding sidewalks.		
State: 1127B.5 #5		
Federal: -		
Repair surface		\$0
Notes: There is a 1/2" lip at the bottom of the curb ramp. Grind lip down so that transitions from the curb ramp to the street is flushed and free of abrupt changes.		
State: 1133B.7.4		
Federal: 4.7.2		

Madera

Curb Ramp Barriers

Exterior		
3 - 60	Curb Ramp	Priority:
Provide surface texturing		\$0
Notes: 12" min. wide grooved borders are not provided.		
State: 1127B.5 #6		
Federal: 4.7.4		
Install, replace or modify curb ramp		\$3,500
Notes: Slope of curb ramp is 11.3% (8.33% max). Level landing at the top is 38.5" (48" min) long. 24" segment of straight curb is not within markings.		
State: 1127B.5 #3, 1127B.5 #4, 1127B.5 #9		
Federal: 4.7.10, 4.8.2		
Provide detectable warning strip		\$0
Notes: Detectable warnings are not provided.		
State: 1127B.5 #7		
Federal: 4.7.7		
Provide surface texturing		\$0
Notes: Surface material does not contrast with surrounding sidewalks.		
State: 1127B.5 #5		
Federal: -		
Repair surface		\$0
Notes: There is a 1/2" lip at the bottom of the curb ramp. Grind lip down so that transitions from the curb ramp to the street is flushed and free of abrupt changes.		
State: 1133B.7.4		
Federal: 4.7.2		
3 - 61	Curb Ramp	Priority:
Provide detectable warning strip		\$0
Notes: Detectable warnings are not provided.		
State: 1127B.5 #7		
Federal: 4.7.7		
Provide surface texturing		\$0
Notes: Surface material does not contrast with surrounding sidewalks.		
State: 1127B.5 #5		
Federal: -		
Install, replace or modify curb ramp		\$3,500
Notes: There is not 48" x 48" min. clear space provided at the bottom of the curb ramp.		
State: 1127B.5 #4		
Federal: 4.7.10		

Madera

Curb Ramp Barriers

Exterior		
3 - 62	Curb Ramp	Priority:
Install, replace or modify curb ramp		\$3,500
Notes:	Curb ramp is not provided at the corner of street intersection and where pedestrian way crosses a curb. Install curb ramp.	
State:	1127B.5 #1	
Federal:	-	
3 - 63	Curb Ramp	Priority:
Install, replace or modify curb ramp		\$3,500
Notes:	Curb ramp is not provided at the corner of street intersection and where pedestrian way crosses a curb. Install curb ramp.	
State:	1127B.5 #1	
Federal:	-	
3 - 64	Curb Ramp	Priority:
Install, replace or modify curb ramp		\$3,500
Notes:	Curb ramp is not provided at the corner of street intersection and where pedestrian way crosses a curb. Install curb ramp.	
State:	1127B.5 #1	
Federal:	-	

Madera

Curb Ramp Barriers

Exterior		
3 - 65	Curb Ramp	Priority:
Install, replace or modify curb ramp		\$3,500
Notes: Slope of curb ramp is 11.2% (8.33% max). Slopes of flared sides are both 15% (10% max).		
State: 1127B.5 #3		
Federal: 4.7.5, 4.8.2		
Provide level landing		\$2,000
Notes: Slope of gutter pane is 7.6% (5% max).		
State: 1127B.5 #3		
Federal: 4.7.2		
Provide detectable warning strip		\$0
Notes: Detectable warnings are not provided.		
State: 1127B.5 #7		
Federal: 4.7.7		
Provide surface texturing		\$0
Notes: Surface material does not contrast with surrounding sidewalks.		
State: 1127B.5 #5		
Federal: -		
Repair surface		\$0
Notes: There is a lip that is more than 1/2" at the bottom of the curb ramp. Grind lip down so that transitions from the curb ramp to the street is flushed and free of abrupt changes.		
State: 1133B.7.4		
Federal: 4.7.2		

Madera

Curb Ramp Barriers

Exterior		
3 - 66	Curb Ramp	Priority:
Install, replace or modify curb ramp		\$3,500
Notes: Slope of curb ramp is 10.1% (8.33% max).		
State: 1127B.5 #3		
Federal: 4.8.2		
Provide level landing		\$2,000
Notes: Slope of gutter pane is 9.3% (5% max).		
State: 1127B.5 #3		
Federal: 4.7.2		
Provide detectable warning strip		\$0
Notes: Detectable warnings are not provided.		
State: 1127B.5 #7		
Federal: 4.7.7		
Provide surface texturing		\$0
Notes: Surface material does not contrast with surrounding sidewalks.		
State: 1127B.5 #5		
Federal: -		
Repair surface		\$0
Notes: There is a 1/2" lip at the bottom of the curb ramp. Grind lip down so that transitions from the curb ramp to the street is flushed and free of abrupt changes.		
State: 1133B.7.4		
Federal: 4.7.2		

Madera

Curb Ramp Barriers

Exterior		
3 - 67	Curb Ramp	Priority:
Install, replace or modify curb ramp		\$3,500
Notes: Slope of one flared side is 15% (10% max). Slope at the top landing is 7.4% (2% max), adequate level landing is not provided.		
State: 1127B.5 #3, 1127B.5 #4		
Federal: 4.7.5, 4.8.2		
Provide level landing		\$2,000
Notes: Slope of gutter pane is 12.2% (5% max).		
State: 1127B.5 #3		
Federal: 4.7.2		
Provide detectable warning strip		\$0
Notes: Detectable warnings are not provided.		
State: 1127B.5 #7		
Federal: 4.7.7		
Repair surface		\$0
Notes: There is a 1/2" lip at the bottom of the curb ramp. Grind lip down so that transitions from the curb ramp to the street is flushed and free of abrupt changes.		
State: 1133B.7.4		
Federal: 4.7.2		
Provide surface texturing		\$0
Notes: 12" min. wide grooved borders are not provided.		
State: 1127B.5 #6		
Federal: 4.7.4		

Madera

Curb Ramp Barriers

Exterior		
3 - 68	Curb Ramp	Priority:
Install, replace or modify curb ramp		\$3,500
Notes: Slope of curb ramp is 8.9% (8.33% max).		
State: 1127B.5 #3		
Federal: 4.8.2		
Provide level landing		\$2,000
Notes: Slope of gutter pane is 11.6% (5% max).		
State: 1127B.5 #3		
Federal: 4.7.2		
Provide detectable warning strip		\$0
Notes: Detectable warnings are not provided.		
State: 1127B.5 #7		
Federal: 4.7.7		
Provide surface texturing		\$0
Notes: Surface material does not contrast with surrounding sidewalks.		
State: 1127B.5 #5		
Federal: -		
Repair surface		\$0
Notes: There is a 1/2" lip at the bottom of the curb ramp. Grind lip down so that transitions from the curb ramp to the street is flushed and free of abrupt changes.		
State: 1133B.7.4		
Federal: 4.7.2		
Provide surface texturing		\$0
Notes: 12" min. wide grooved borders are not provided.		
State: 1127B.5 #6		
Federal: 4.7.4		

Madera

Curb Ramp Barriers

Exterior		
3 - 69	Curb Ramp	Priority:
Install, replace or modify curb ramp		\$3,500
Notes: Slope of curb ramp is 10.3% (8.33% max). Level landing is not provided.		
State: 1127B.5 #3, 1127B.5 #4		
Federal: 4.8.2		
Provide level landing		\$2,000
Notes: Slope of gutter pane is 10.2% (5% max).		
State: 1127B.5 #3		
Federal: 4.7.2		
Provide detectable warning strip		\$0
Notes: Detectable warnings are not provided.		
State: 1127B.5 #7		
Federal: 4.7.7		
Provide surface texturing		\$0
Notes: Surface material does not contrast with surrounding sidewalks.		
State: 1127B.5 #5		
Federal: -		
Repair surface		\$0
Notes: There is a 1/2" lip at the bottom of the curb ramp. Grind lip down so that transitions from the curb ramp to the street is flushed and free of abrupt changes.		
State: 1133B.7.4		
Federal: 4.7.2		
Provide surface texturing		\$0
Notes: 12" min. wide grooved borders are not provided.		
State: 1127B.5 #6		
Federal: 4.7.4		

Madera

Curb Ramp Barriers

Exterior		
3 - 70	Curb Ramp	Priority:
Provide level landing		\$2,000
Notes: Slope of gutter pane is 15% (5% max).		
State: 1127B.5 #3		
Federal: 4.7.2		
Provide detectable warning strip		\$1,000
Notes: Detectable warnings are not provided.		
State: 1127B.5 #7		
Federal: 4.7.7		
Provide surface texturing		\$300
Notes: Surface material does not contrast with surrounding sidewalks.		
State: 1127B.5 #5		
Federal: -		
Repair surface		\$250
Notes: There is a 1/2" lip at the bottom of the curb ramp. Grind lip down so that transitions from the curb ramp to the street is flushed and free of abrupt changes.		
State: 1133B.7.4		
Federal: 4.7.2		
Provide surface texturing		\$300
Notes: 12" min. wide grooved borders are not provided.		
State: 1127B.5 #6		
Federal: 4.7.4		
3 - 71	Curb Ramp	Priority:
Install, replace or modify curb ramp		\$3,500
Notes: Slope of curb ramp is 8.8% (8.33% max). Space at the bottom of the curb ramp is 36" x 48" (48" x 48" min).		
State: 1127B.5 #3, 1127B.5 #4		
Federal: 4.7.10, 4.8.2		
Provide detectable warning strip		\$0
Notes: Detectable warnings are not provided.		
State: 1127B.5 #7		
Federal: 4.7.7		
Repair surface		\$0
Notes: There is a 1/2" lip at the bottom of the curb ramp. Grind lip down so that transitions from the curb ramp to the street is flushed and free of abrupt changes.		
State: 1133B.7.4		
Federal: 4.7.2		

Madera

Curb Ramp Barriers

Exterior		
3 - 72	Curb Ramp	Priority:
Install, replace or modify curb ramp		\$3,500
Notes: Slope of curb ramp is 14% (8.33% max).		
State: 1127B.5 #3		
Federal: 4.8.2		
Provide detectable warning strip		\$0
Notes: Detectable warnings are not provided.		
State: 1127B.5 #7		
Federal: 4.7.7		
Provide surface texturing		\$0
Notes: Surface material does not contrast with surrounding sidewalks.		
State: 1127B.5 #5		
Federal: -		
Repair surface		\$0
Notes: There is a 1/2" lip at the bottom of the curb ramp. Grind lip down so that transitions from the curb ramp to the street is flushed and free of abrupt changes.		
State: 1133B.7.4		
Federal: 4.7.2		

Madera

Curb Ramp Barriers

Exterior		
3 - 73	Curb Ramp	Priority:
Install, replace or modify curb ramp		\$3,500
Notes: Slope of curb ramp is 9.1% (8.33% max). Top level landing is 44" (48" min).		
State: 1127B.5 #3, 1127B.5 #4		
Federal: 4.8.2		
Provide level landing		\$2,000
Notes: Slope of gutter pane is 10% (5% max).		
State: 1127B.5 #3		
Federal: 4.7.2		
Provide detectable warning strip		\$0
Notes: Detectable warnings are not provided.		
State: 1127B.5 #7		
Federal: 4.7.7		
Provide surface texturing		\$0
Notes: Surface material does not contrast with surrounding sidewalks.		
State: 1127B.5 #5		
Federal: -		
Repair surface		\$0
Notes: There is a 1/2" lip at the bottom of the curb ramp. Grind lip down so that transitions from the curb ramp to the street is flushed and free of abrupt changes.		
State: 1133B.7.4		
Federal: 4.7.2		
3 - 74	Curb Ramp	Priority:
Install, replace or modify curb ramp		\$3,500
Notes: Slope of one flared side is 10.8% (10% max).		
State: 1127B.5 #3		
Federal: 4.7.5		
Provide level landing		\$2,000
Notes: Slope of gutter pane is 6.5% (5% max).		
State: 1127B.5 #3		
Federal: 4.7.2		

Madera

Curb Ramp Barriers

Exterior		
3 - 75	Curb Ramp	Priority:
Install, replace or modify curb ramp		\$3,500
Notes: Space at the bottom of the ramp is 46" x 48" (48" x 48" min).		
State: 1127B.5 #4		
Federal: 4.7.10		
Provide level landing		\$2,000
Notes: Slope of gutter pane is 7.1% (5% max).		
State: 1127B.5 #3		
Federal: 4.7.2		
3 - 76	Curb Ramp	Priority:
Install, replace or modify curb ramp		\$3,500
Notes: Slope of curb ramp is 10.9% (8.33% max). Top level landing is not provided.		
State: 1127B.5 #3, 1127B.5 #4		
Federal: 4.8.2		
Provide level landing		\$2,000
Notes: Slope of gutter pane is 12.6% (5% max).		
State: 1127B.5 #3		
Federal: 4.7.2		
Provide detectable warning strip		\$0
Notes: Detectable warnings are not provided.		
State: 1127B.5 #7		
Federal: 4.7.7		
Provide surface texturing		\$0
Notes: Surface material does not contrast with surrounding sidewalks.		
State: 1127B.5 #5		
Federal: -		
Repair surface		\$0
Notes: There is a 1/2" lip at the bottom of the curb ramp. Grind lip down so that transitions from the curb ramp to the street is flushed and free of abrupt changes.		
State: 1133B.7.4		
Federal: 4.7.2		
Provide surface texturing		\$0
Notes: 12" min. wide grooved borders are not provided.		
State: 1127B.5 #6		
Federal: 4.7.4		

Madera

Curb Ramp Barriers

Exterior		
3 - 77	Curb Ramp	Priority:
Provide detectable warning strip		\$1,000
Notes: Detectable warnings are not provided.		
State: 1127B.5 #7		
Federal: 4.7.7		
Provide surface texturing		\$300
Notes: Surface material does not contrast with surrounding sidewalks.		
State: 1127B.5 #5		
Federal: -		
Repair surface		\$250
Notes: There is a 1/2" lip at the bottom of the curb ramp. Grind lip down so that transitions from the curb ramp to the street is flushed and free of abrupt changes.		
State: 1133B.7.4		
Federal: 4.7.2		
3 - 78	Curb Ramp	Priority:
Provide detectable warning strip		\$1,000
Notes: Detectable warnings are not provided.		
State: 1127B.5 #7		
Federal: 4.7.7		
Provide surface texturing		\$300
Notes: Surface material does not contrast with surrounding sidewalks.		
State: 1127B.5 #5		
Federal: -		

Madera

Curb Ramp Barriers

Exterior		
3 - 79	Curb Ramp	Priority:
Install, replace or modify curb ramp		\$3,500
Notes: Slope of curb ramp is 16.6% (8.33% max). Slope at the top landing is 6% (2% max).		
State: 1127B.5 #3, 1127B.5 #4		
Federal: 4.8.2		
Provide level landing		\$2,000
Notes: Slope of gutter pane is 11.5% (5% max).		
State: 1127B.5 #3		
Federal: 4.7.2		
Provide detectable warning strip		\$0
Notes: Detectable warnings are not provided.		
State: 1127B.5 #7		
Federal: 4.7.7		
Repair surface		\$0
Notes: There is a 1/2" lip at the bottom of the curb ramp. Grind lip down so that transitions from the curb ramp to the street is flushed and free of abrupt changes.		
State: 1133B.7.4		
Federal: 4.7.2		

Madera

Curb Ramp Barriers

Exterior		
3 - 80	Curb Ramp	Priority:
Install, replace or modify curb ramp		\$3,500
Notes: Slope of curb ramp is 11.3% (8.33% max).		
State: 1127B.5 #3		
Federal: 4.8.2		
Provide level landing		\$2,000
Notes: Slope of gutter pane is 9% (5% max).		
State: 1127B.5 #3		
Federal: 4.7.2		
Provide detectable warning strip		\$0
Notes: Detectable warnings are not provided.		
State: 1127B.5 #7		
Federal: 4.7.7		
Repair surface		\$0
Notes: There is a 1/2" lip at the bottom of the curb ramp. Grind lip down so that transitions from the curb ramp to the street is flushed and free of abrupt changes.		
State: 1133B.7.4		
Federal: 4.7.2		
Provide surface texturing		\$0
Notes: Surface material does not contrast with surrounding sidewalks.		
State: 1127B.5 #5		
Federal: -		

Madera

Curb Ramp Barriers

Exterior		
3 - 81	Curb Ramp	Priority:
Install, replace or modify curb ramp		\$3,500
Notes:	Slope of curb ramp is 10.9% (8.33% max). 24" straight segment of the curbs are not within markings.	
State:	1127B.5 #3, 1127B.5 #9	
Federal:	4.7.10, 4.8.2	
Provide level landing		\$2,000
Notes:	Slope of gutter pane is 8.8% (5% max).	
State:	1127B.5 #3	
Federal:	4.7.2	
Provide detectable warning strip		\$0
Notes:	Detectable warnings are not provided.	
State:	1127B.5 #7	
Federal:	4.7.7	
Provide surface texturing		\$0
Notes:	Surface material does not contrast with surrounding sidewalks.	
State:	1127B.5 #5	
Federal:	-	
Repair surface		\$0
Notes:	There is a 1/2" lip at the bottom of the curb ramp. Grind lip down so that transitions from the curb ramp to the street is flushed and free of abrupt changes.	
State:	1133B.7.4	
Federal:	4.7.2	

Madera

Curb Ramp Barriers

Exterior		
3 - 82	Curb Ramp	Priority:
Install, replace or modify curb ramp		\$3,500
Notes: Slope of curb ramp is 12.3% (8.33% max). Slope of one flared side is 14.3% (10% max). 24" segment of straight curb is not within markings.		
State: 1127B.5 #3, 1127B.5 #9		
Federal: 4.7.10, 4.7.5, 4.8.2		
Provide detectable warning strip		\$0
Notes: Detectable warnings are not provided.		
State: 1127B.5 #7		
Federal: 4.7.7		
Provide surface texturing		\$0
Notes: Surface material does not contrast with surrounding sidewalks.		
State: 1127B.5 #5		
Federal: -		
Repair surface		\$0
Notes: There is a 1/2" lip at the bottom of the curb ramp. Grind lip down so that transitions from the curb ramp to the street is flushed and free of abrupt changes.		
State: 1133B.7.4		
Federal: 4.7.2		
3 - 83	Curb Ramp	Priority:
Provide detectable warning strip		\$1,000
Notes: Detectable warnings are not provided.		
State: 1127B.5 #7		
Federal: 4.7.7		

Madera**Curb Ramp Barriers**

Exterior		
3 - 84	Curb Ramp	Priority:
Install, replace or modify curb ramp		\$3,500
Notes: 24" segment of straight curb is not within markings.		
State: 1127B.5 #9		
Federal: 4.7.10		
Provide level landing		\$2,000
Notes: Slope of gutter pane is 6.7% (5% max).		
State: 1127B.5 #3		
Federal: 4.7.2		
Provide detectable warning strip		\$0
Notes: Detectable warnings are not provided.		
State: 1127B.5 #7		
Federal: 4.7.7		
Repair surface		\$0
Notes: There is a 1/2" lip at the bottom of the curb ramp. Grind lip down so that transitions from the curb ramp to the street is flushed and free of abrupt changes.		
State: 1133B.7.4		
Federal: 4.7.2		
3 - 85	Curb Ramp	Priority:
Install, replace or modify curb ramp		\$3,500
Notes: 24" straight segment is not within markings.		
State: 1127B.5 #9		
Federal: 4.7.10		
Provide level landing		\$2,000
Notes: Slope of gutter pane is 8.7% (5% max).		
State: 1127B.5 #3		
Federal: 4.7.2		
Provide detectable warning strip		\$0
Notes: Detectable warnings are not provided.		
State: 1127B.5 #7		
Federal: 4.7.7		

Madera**Curb Ramp Barriers**

Exterior		
3 - 86	Curb Ramp	Priority:
Install, replace or modify curb ramp		\$3,500
Notes: Slope of curb ramp is 9.3% (8.33% max). 24" min. straight segment of the curb are not within markings.		
State: 1127B.5 #3, 1127B.5 #9		
Federal: 4.7.10, 4.8.2		
Provide level landing		\$2,000
Notes: Slope of gutter pane is 6.1% (5% max).		
State: 1127B.5 #3		
Federal: 4.7.2		
Provide detectable warning strip		\$0
Notes: Detectable warnings are not provided.		
State: 1127B.5 #7		
Federal: 4.7.7		
3 - 87	Curb Ramp	Priority:
Install, replace or modify curb ramp		\$3,500
Notes: Slope of curb ramp is 10% (8.33% max). Slope of one flared side is 11.5% (10% max). 24" min. straight segment of the curbs are not within markings.		
State: 1127B.5 #3, 1127B.5 #9		
Federal: 4.7.10, 4.7.5, 4.8.2		
Provide level landing		\$2,000
Notes: Slope of gutter pane is 5.9% (5% max).		
State: 1127B.5 #3		
Federal: 4.7.2		
Provide detectable warning strip		\$0
Notes: Detectable warnings are not provided.		
State: 1127B.5 #7		
Federal: 4.7.7		
3 - 88	Curb Ramp	Priority:
Provide surface texturing		\$300
Notes: Surface material does not contrast with surrounding sidewalks.		
State: 1127B.5 #5		
Federal: -		

Madera

Curb Ramp Barriers

Exterior		
3 - 89	Curb Ramp	Priority:
Install, replace or modify curb ramp		\$3,500
Notes: Slope of one flared side is 11% (10% max). Top level landing is 47" (48" min).		
State: 1127B.5 #3, 1127B.5 #4		
Federal: 4.7.5, 4.8.2		
Provide surface texturing		\$0
Notes: Surface material does not contrast with surrounding sidewalks.		
State: 1127B.5 #5		
Federal: -		
3 - 90	Curb Ramp	Priority:
Install, replace or modify curb ramp		\$3,500
Notes: Slope of curb ramp is 10% (8.33% max). Slope of one flared side is 11.7% (10% max). 24" min. straight segment of the curbs are not within markings.		
State: 1127B.5 #3, 1127B.5 #9		
Federal: 4.7.10, 4.7.5, 4.8.2		
Provide level landing		\$2,000
Notes: Slope of gutter pane is 11.2% (5% max).		
State: 1127B.5 #3		
Federal: 4.7.2		
Provide detectable warning strip		\$0
Notes: Detectable warnings are not provided.		
State: 1127B.5 #7		
Federal: 4.7.7		
Provide surface texturing		\$0
Notes: Surface material does not contrast with surrounding sidewalks.		
State: 1127B.5 #5		
Federal: -		
Repair surface		\$0
Notes: There is a lip that is more than 1/2" at the bottom of the curb ramp. Grind lip down so that transitions from the curb ramp to the street is flushed and free of abrupt changes.		
State: 1133B.7.4		
Federal: 4.7.2		

Madera

Curb Ramp Barriers

Exterior		
3 - 91	Curb Ramp	Priority:
Install, replace or modify curb ramp		\$3,500
Notes: Slope of curb ramp is 13.7% (8.33% max). Slope at top landing is 2.9% (2% max).		
State: 1127B.5 #3, 1127B.5 #4		
Federal: 4.8.2		
Provide level landing		\$2,000
Notes: Slope of gutter pane is 7.7% (5% max).		
State: 1127B.5 #3		
Federal: 4.7.2		
Provide detectable warning strip		\$0
Notes: Detectable warnings are not provided.		
State: 1127B.5 #7		
Federal: 4.7.7		
Provide surface texturing		\$0
Notes: Surface material does not contrast with surrounding sidewalks.		
State: 1127B.5 #5		
Federal: -		
Repair surface		\$0
Notes: There is a lip that is more than 1/2" at the bottom of the curb ramp. Grind lip down so that transitions from the curb ramp to the street is flushed and free of abrupt changes.		
State: 1133B.7.4		
Federal: 4.7.2		
3 - 92	Curb Ramp	Priority:
Provide level landing		\$2,000
Notes: Slope of gutter pane is 5.6% (5% max).		
State: 1127B.5 #3		
Federal: 4.7.2		
3 - 93	Curb Ramp	Priority:
Provide level landing		\$2,000
Notes: Slope of gutter pane is 7.6% (5% max).		
State: 1127B.5 #3		
Federal: 4.7.2		

Madera

Curb Ramp Barriers

Exterior		
3 - 94	Curb Ramp	Priority:
Install, replace or modify curb ramp		\$3,500
Notes: Slope of curb ramp is 9% (8.33% max). Slope at the top landing is 5.8% (2% max).		
State: 1127B.5 #3, 1127B.5 #4		
Federal: 4.8.2		
Provide detectable warning strip		\$0
Notes: Detectable warnings are not provided.		
State: 1127B.5 #7		
Federal: 4.7.7		
Provide surface texturing		\$0
Notes: Surface material does not contrast with surrounding sidewalks.		
State: 1127B.5 #5		
Federal: -		
Repair surface		\$0
Notes: There is a lip that is more than 1/2" at the bottom of the curb ramp. Grind lip down so that transitions from the curb ramp to the street is flushed and free of abrupt changes.		
State: 1133B.7.4		
Federal: 4.7.2		
3 - 95	Curb Ramp	Priority:
Install, replace or modify curb ramp		\$3,500
Notes: Slope at the top landing is 5.5% (2% max).		
State: 1127B.5 #4		
Federal: 4.8.2		
Provide detectable warning strip		\$0
Notes: Detectable warnings are not provided.		
State: 1127B.5 #7		
Federal: 4.7.7		
Repair surface		\$0
Notes: There is a lip that is more than 1/2" at the bottom of the curb ramp. Grind lip down so that transitions from the curb ramp to the street is flushed and free of abrupt changes.		
State: 1133B.7.4		
Federal: 4.7.2		

Madera

Curb Ramp Barriers

Exterior		
3 - 96	Curb Ramp	Priority:
Install, replace or modify curb ramp		\$3,500
Notes:	Slope of curb ramp is 14.6% (8.33% max). Slope at the top landing is 3.2% (2% max).	
State:	1127B.5 #3, 1127B.5 #4	
Federal:	4.8.2	
Provide detectable warning strip		\$0
Notes:	Detectable warnings are not provided.	
State:	1127B.5 #7	
Federal:	4.7.7	
Provide surface texturing		\$0
Notes:	Surface material does not contrast with surrounding sidewalks.	
State:	1127B.5 #5	
Federal:	-	
Repair surface		\$0
Notes:	There is a lip that is more than 1/2" at the bottom of the curb ramp. Grind lip down so that transitions from the curb ramp to the street is flushed and free of abrupt changes.	
State:	1133B.7.4	
Federal:	4.7.2	
Provide level landing		\$2,000
Notes:	Slope of gutter pane is 7% (5% max).	
State:	1127B.5 #3	
Federal:	4.7.2	

Madera

Curb Ramp Barriers

Exterior		
3 - 97	Curb Ramp	Priority:
Install, replace or modify curb ramp		\$3,500
Notes: Slope of curb ramp is 14% (8.33% max). Slope at the top landing is 2.9% (2% max).		
State: 1127B.5 #3, 1127B.5 #4		
Federal: 4.8.2		
Provide level landing		\$2,000
Notes: Slope of gutter pane is 7.6% (5% max).		
State: 1127B.5 #3		
Federal: 4.7.2		
Provide detectable warning strip		\$0
Notes: Detectable warnings are not provided.		
State: 1127B.5 #7		
Federal: 4.7.7		
Provide surface texturing		\$0
Notes: Surface material does not contrast with surrounding sidewalks.		
State: 1127B.5 #5		
Federal: -		
Repair surface		\$0
Notes: There is a lip that is more than 1/2" at the bottom of the curb ramp. Grind lip down so that transitions from the curb ramp to the street is flushed and free of abrupt changes.		
State: 1133B.7.4		
Federal: 4.7.2		

Madera

Curb Ramp Barriers

Exterior		
3 - 98	Curb Ramp	Priority:
Install, replace or modify curb ramp		\$3,500
Notes: Slope of curb ramp is 14.5% (8.33% max).		
State: 1127B.5 #3		
Federal: 4.8.2		
Provide level landing		\$2,000
Notes: Slope of gutter pane is 6.4% (5% max).		
State: 1127B.5 #3		
Federal: 4.7.2		
Provide detectable warning strip		\$0
Notes: Detectable warnings are not provided.		
State: 1127B.5 #7		
Federal: 4.7.7		
Provide surface texturing		\$0
Notes: Surface material does not contrast with surrounding sidewalks.		
State: 1127B.5 #5		
Federal: -		
3 - 99	Curb Ramp	Priority:
Repair surface		\$250
Notes: There is a lip that is more than 1/2" at the bottom of the curb ramp. Grind lip down so that transitions from the curb ramp to the street is flushed and free of abrupt changes.		
State: 1133B.7.4		
Federal: 4.7.2		

Madera

Curb Ramp Barriers

Exterior		
3 - 100	Curb Ramp	Priority:
Install, replace or modify curb ramp		\$3,500
Notes: Slope of curb ramp is 9.6% (8.33% max).		
State: 1127B.5 #3		
Federal: 4.8.2		
Provide level landing		\$2,000
Notes: Slope of gutter pane is 12.7% (5% max).		
State: 1127B.5 #3		
Federal: 4.7.2		
Provide detectable warning strip		\$0
Notes: Detectable warnings are not provided.		
State: 1127B.5 #7		
Federal: 4.7.7		
Provide surface texturing		\$0
Notes: Surface material does not contrast with surrounding sidewalks.		
State: 1127B.5 #5		
Federal: -		
Repair surface		\$0
Notes: There is a lip that is more than 1/2" at the bottom of the curb ramp. Grind lip down so that transitions from the curb ramp to the street is flushed and free of abrupt changes.		
State: 1133B.7.4		
Federal: 4.7.2		
Provide surface texturing		\$0
Notes: 12" min. wide grooved borders are not provided.		
State: 1127B.5 #6		
Federal: 4.7.4		

Madera

Curb Ramp Barriers

Exterior		
3 - 101	Curb Ramp	Priority:
Install, replace or modify curb ramp		\$3,500
Notes: Slope of curb ramp is 9.3% (8.33% max). Slope at the top landing is 6.9% (2% max).		
State: 1127B.5 #3, 1127B.5 #4		
Federal: 4.8.2		
Provide level landing		\$2,000
Notes: Slope of gutter pane is 14% (5% max).		
State: 1127B.5 #3		
Federal: 4.7.2		
Provide detectable warning strip		\$0
Notes: Detectable warnings are not provided.		
State: 1127B.5 #7		
Federal: 4.7.7		
Provide surface texturing		\$0
Notes: Surface material does not contrast with surrounding sidewalks.		
State: 1127B.5 #5		
Federal: -		
Repair surface		\$0
Notes: There is a lip that is more than 1/2" at the bottom of the curb ramp. Grind lip down so that transitions from the curb ramp to the street is flushed and free of abrupt changes.		
State: 1133B.7.4		
Federal: 4.7.2		
Provide surface texturing		\$0
Notes: 12" min. wide grooved borders are not provided.		
State: 1127B.5 #6		
Federal: 4.7.4		

Madera

Curb Ramp Barriers

Exterior		
3 - 102	Curb Ramp	Priority:
Install, replace or modify curb ramp		\$3,500
Notes: Slope at the top landing is 7.1% (2% max).		
State: 1127B.5 #4		
Federal: 4.8.2		
Provide level landing		\$2,000
Notes: Slope of gutter pane is 12.6% (5% max).		
State: 1127B.5 #3		
Federal: 4.7.2		
Provide detectable warning strip		\$0
Notes: Detectable warnings are not provided.		
State: 1127B.5 #7		
Federal: 4.7.7		
Provide surface texturing		\$0
Notes: Surface material does not contrast with surrounding sidewalks.		
State: 1127B.5 #5		
Federal: -		
Repair surface		\$0
Notes: There is a lip that is more than 1/2" at the bottom of the curb ramp. Grind lip down so that transitions from the curb ramp to the street is flushed and free of abrupt changes.		
State: 1133B.7.4		
Federal: 4.7.2		
Provide surface texturing		\$0
Notes: 12" min. wide grooved borders are not provided.		
State: 1127B.5 #6		
Federal: 4.7.4		

Madera

Curb Ramp Barriers

Exterior		
3 - 103	Curb Ramp	Priority:
Provide level landing		\$2,000
Notes: Slope of gutter pane is 12.7% (5% max).		
State: 1127B.5 #3		
Federal: 4.7.2		
Provide detectable warning strip		\$1,000
Notes: Detectable warnings are not provided.		
State: 1127B.5 #7		
Federal: 4.7.7		
Provide surface texturing		\$300
Notes: Surface material does not contrast with surrounding sidewalks.		
State: 1127B.5 #5		
Federal: -		
Repair surface		\$250
Notes: There is a lip that is more than 1/2" at the bottom of the curb ramp. Grind lip down so that transitions from the curb ramp to the street is flushed and free of abrupt changes.		
State: 1133B.7.4		
Federal: 4.7.2		
Provide surface texturing		\$300
Notes: 12" min. wide grooved borders are not provided.		
State: 1127B.5 #6		
Federal: 4.7.4		

Madera

Curb Ramp Barriers

Exterior		
3 - 104	Curb Ramp	Priority:
Install, replace or modify curb ramp		\$3,500
Notes: Slope of curb ramp is 8.7% (8.33% max). Slope at the top landing is 2.6% (2% max) and level landing is 31" (48" min). 24" min. straight segment of the curb are not within markings.		
State: 1127B.5 #3, 1127B.5 #4, 1127B.5 #9		
Federal: 4.7.10, 4.8.2		
Provide level landing		\$2,000
Notes: Slope of gutter pane is 6.5% (5% max).		
State: 1127B.5 #3		
Federal: 4.7.2		
Provide detectable warning strip		\$0
Notes: Detectable warnings are not provided.		
State: 1127B.5 #7		
Federal: 4.7.7		
Provide surface texturing		\$0
Notes: Surface material does not contrast with surrounding sidewalks.		
State: 1127B.5 #5		
Federal: -		
Repair surface		\$0
Notes: There is a lip that is more than 1/2" at the bottom of the curb ramp. Grind lip down so that transitions from the curb ramp to the street is flushed and free of abrupt changes.		
State: 1133B.7.4		
Federal: 4.7.2		

Madera

Curb Ramp Barriers

Exterior		
3 - 105	Curb Ramp	Priority:
Provide detectable warning strip		\$1,000
Notes: Detectable warnings are not provided.		
State: 1127B.5 #7		
Federal: 4.7.7		
Provide surface texturing		\$300
Notes: Surface material does not contrast with surrounding sidewalks.		
State: 1127B.5 #5		
Federal: -		
Repair surface		\$250
Notes: There is a lip that is more than 1/2" at the bottom of the curb ramp. Grind lip down so that transitions from the curb ramp to the street is flushed and free of abrupt changes.		
State: 1133B.7.4		
Federal: 4.7.2		
3 - 106	Curb Ramp	Priority:
Provide detectable warning strip		\$1,000
Notes: Detectable warnings are not provided.		
State: 1127B.5 #7		
Federal: 4.7.7		
Provide surface texturing		\$300
Notes: Surface material does not contrast with surrounding sidewalks.		
State: 1127B.5 #5		
Federal: -		

Madera

Curb Ramp Barriers

Exterior		
3 - 107	Curb Ramp	Priority:
Provide level landing		\$2,000
Notes: Slope of gutter pane is 10.7% (5% max).		
State: 1127B.5 #3		
Federal: 4.7.2		
Provide detectable warning strip		\$1,000
Notes: Detectable warnings are not provided.		
State: 1127B.5 #7		
Federal: 4.7.7		
Provide surface texturing		\$300
Notes: Surface material does not contrast with surrounding sidewalks.		
State: 1127B.5 #5		
Federal: -		
Repair surface		\$250
Notes: There is a lip that is more than 1/2" at the bottom of the curb ramp. Grind lip down so that transitions from the curb ramp to the street is flushed and free of abrupt changes.		
State: 1133B.7.4		
Federal: 4.7.2		

Madera

Curb Ramp Barriers

Exterior		
3 - 108	Curb Ramp	Priority:
Install, replace or modify curb ramp		\$3,500
Notes: Slope of curb ramp is 10.5% (8.33% max).		
State: 1127B.5 #3		
Federal: 4.8.2		
Provide level landing		\$2,000
Notes: Slope of gutter pane is 8.4% (5% max).		
State: 1127B.5 #3		
Federal: 4.7.2		
Repair surface		\$0
Notes: There is a lip that is more than 1/2" at the bottom of the curb ramp. Grind lip down so that transitions from the curb ramp to the street is flushed and free of abrupt changes.		
State: 1133B.7.4		
Federal: 4.7.2		
Provide detectable warning strip		\$0
Notes: Detectable warnings are not provided.		
State: 1127B.5 #7		
Federal: 4.7.7		
Provide surface texturing		\$0
Notes: Surface material does not contrast with surrounding sidewalks.		
State: 1127B.5 #5		
Federal: -		

Madera

Curb Ramp Barriers

Exterior		
3 - 109	Curb Ramp	Priority:
Provide level landing		\$2,000
Notes: Slope of gutter pane is 6% (5% max).		
State: 1127B.5 #3		
Federal: 4.7.2		
Repair surface		\$250
Notes: There is a lip that is more than 1/2" at the bottom of the curb ramp. Grind lip down so that transitions from the curb ramp to the street is flushed and free of abrupt changes.		
State: 1133B.7.4		
Federal: 4.7.2		
Provide detectable warning strip		\$1,000
Notes: Detectable warnings are not provided.		
State: 1127B.5 #7		
Federal: 4.7.7		
Provide surface texturing		\$300
Notes: Surface material does not contrast with surrounding sidewalks.		
State: 1127B.5 #5		
Federal: -		
3 - 110	Curb Ramp	Priority:
Install, replace or modify curb ramp		\$3,500
Notes: Slope of curb ramp is 9.7% (8.33% max). 24" segment of straight curb is not within marked crossings.		
State: 1127B.5 #3, 1127B.5 #9		
Federal: 4.7.10, 4.8.2		
Provide level landing		\$2,000
Notes: Slope of gutter pane is 9.8% (5% max).		
State: 1127B.5 #3		
Federal: 4.7.2		
Provide detectable warning strip		\$0
Notes: Detectable warnings are not provided.		
State: 1127B.5 #7		
Federal: 4.7.7		

Madera

Curb Ramp Barriers

Exterior		
3 - 111	Curb Ramp	Priority:
Install, replace or modify curb ramp		\$3,500
Notes: Slope of curb ramp is 9.1% (8.33% max). Slope of one flared side is 13.8% (10% max). 24" segment of straight curb is not within marked crossings.		
State: 1127B.5 #3, 1127B.5 #9		
Federal: 4.7.10, 4.7.5, 4.8.2		
Provide level landing		\$2,000
Notes: Slope of gutter pane is 9.6% (5% max).		
State: 1127B.5 #3		
Federal: 4.7.2		
Provide detectable warning strip		\$0
Notes: Detectable warnings are not provided.		
State: 1127B.5 #7		
Federal: 4.7.7		
3 - 112	Curb Ramp	Priority:
Install, replace or modify curb ramp		\$3,500
Notes: Slope of curb ramp is 9.9% (8.33% max). Slope of one flared side is 12% (10% max).		
State: 1127B.5 #3		
Federal: 4.7.5, 4.8.2		
Repair surface		\$0
Notes: There is a lip that is more than 1/2" at the bottom of the curb ramp. Grind lip down so that transitions from the curb ramp to the street is flushed and free of abrupt changes.		
State: 1133B.7.4		
Federal: 4.7.2		
Provide detectable warning strip		\$0
Notes: Detectable warnings are not provided.		
State: 1127B.5 #7		
Federal: 4.7.7		
Provide surface texturing		\$0
Notes: Surface material does not contrast with surrounding sidewalks.		
State: 1127B.5 #5		
Federal: -		

Madera

Curb Ramp Barriers

Exterior		
3 - 113	Curb Ramp	Priority:
Provide detectable warning strip		\$1,000
Notes: Detectable warnings are not provided.		
State: 1127B.5 #7		
Federal: 4.7.7		
Provide surface texturing		\$300
Notes: Surface material does not contrast with surrounding sidewalks.		
State: 1127B.5 #5		
Federal: -		
3 - 114	Curb Ramp	Priority:
Provide detectable warning strip		\$1,000
Notes: Detectable warnings are not provided.		
State: 1127B.5 #7		
Federal: 4.7.7		
Provide surface texturing		\$300
Notes: Surface material does not contrast with surrounding sidewalks.		
State: 1127B.5 #5		
Federal: -		
3 - 115	Curb Ramp	Priority:
Provide detectable warning strip		\$1,000
Notes: Detectable warnings are 24" the length of the walking surface of the curb ramp (36" min. wide).		
State: 1127B.5 #7		
Federal: 4.7.7		

Madera

Curb Ramp Barriers

Exterior		
3 - 116	Curb Ramp	Priority:
Install, replace or modify curb ramp		\$3,500
Notes: Slope of curb ramp is 10.2% (8.33% max). Slopes of both flared sides are 13% (10% max). Slope at the top landing is 3.2% (2% max). 24" segment of straight curb is not within marked crossings.		
State: 1127B.5 #3, 1127B.5 #4, 1127B.5 #9		
Federal: 4.7.10, 4.7.5, 4.8.2		
Provide level landing		\$2,000
Notes: Slope of gutter pane is 8.1% (5% max).		
State: 1127B.5 #3		
Federal: 4.7.2		
Provide detectable warning strip		\$0
Notes: Detectable warnings are not provided.		
State: 1127B.5 #7		
Federal: 4.7.7		
3 - 117	Curb Ramp	Priority:
Install, replace or modify curb ramp		\$3,500
Notes: Slope of curb ramp is 8.9% (8.33% max). Slope of one flared side is 10.2% (10% max). 24" segment of straight curb is not within marked crossings.		
State: 1127B.5 #3, 1127B.5 #9		
Federal: 4.7.10, 4.7.5, 4.8.2		
Provide detectable warning strip		\$0
Notes: Detectable warnings are not provided.		
State: 1127B.5 #7		
Federal: 4.7.7		
Provide surface texturing		\$0
Notes: Surface material does not contrast with surrounding sidewalks.		
State: 1127B.5 #5		
Federal: -		

Madera

Curb Ramp Barriers

Exterior		
3 - 118	Curb Ramp	Priority:
Install, replace or modify curb ramp		\$3,500
Notes: Slope of one flared side is 11.4% (10% max). Top level landing is 5.9% (2% max).		
State: 1127B.5 #3, 1127B.5 #4		
Federal: 4.7.5, 4.8.2		
Provide detectable warning strip		\$0
Notes: Detectable warnings are not provided.		
State: 1127B.5 #7		
Federal: 4.7.7		
Provide surface texturing		\$0
Notes: Surface material does not contrast with surrounding sidewalks.		
State: 1127B.5 #5		
Federal: -		
3 - 119	Curb Ramp	Priority:
Install, replace or modify curb ramp		\$3,500
Notes: Slope of curb ramp is 15% (8.33% max). Slopes of flared sides are 19% and 15.2% (10% max). Slope at the top landing is 2.8% (2% max). 24" segment of straight curb is not within marked crossings.		
State: 1127B.5 #3, 1127B.5 #4, 1127B.5 #9		
Federal: 4.7.10, 4.7.5, 4.8.2		
Provide level landing		\$2,000
Notes: Slope of gutter pane is 10% (5% max).		
State: 1127B.5 #3		
Federal: 4.7.2		
Repair surface		\$0
Notes: There is a lip that is more than 1/2" at the bottom of the curb ramp. Grind lip down so that transitions from the curb ramp to the street is flushed and free of abrupt changes.		
State: 1133B.7.4		
Federal: 4.7.2		
Provide detectable warning strip		\$0
Notes: Detectable warnings are not provided.		
State: 1127B.5 #7		
Federal: 4.7.7		
Provide surface texturing		\$0
Notes: Surface material does not contrast with surrounding sidewalks.		
State: 1127B.5 #5		
Federal: -		

Madera

Curb Ramp Barriers

Exterior		
3 - 120	Curb Ramp	Priority:
Install, replace or modify curb ramp		\$3,500
Notes:	Slope of one flared side is 11% (10% max). 24" segment of straight curb not provided.	
State:	1127B.5 #3, 1127B.5 #9	
Federal:	4.7.10, 4.7.5	
Provide level landing		\$2,000
Notes:	Slope of gutter pane is 9.9% (5% max).	
State:	1127B.5 #3	
Federal:	4.7.2	
Repair surface		\$0
Notes:	There is a lip that is more than 1/2" at the bottom of the curb ramp. Grind lip down so that transitions from the curb ramp to the street is flushed and free of abrupt changes.	
State:	1133B.7.4	
Federal:	4.7.2	
Provide detectable warning strip		\$0
Notes:	Detectable warnings are not provided.	
State:	1127B.5 #7	
Federal:	4.7.7	
Provide surface texturing		\$0
Notes:	Surface material does not contrast with surrounding sidewalks.	
State:	1127B.5 #5	
Federal:	-	

Madera

Curb Ramp Barriers

Exterior		
3 - 121	Curb Ramp	Priority:
Install, replace or modify curb ramp		\$3,500
Notes: Slope of curb ramp is 8.9% (8.33% max). Slope of one flared side is 11% (10% max). 24" segment of straight curb is not within marked crossings.		
State: 1127B.5 #3, 1127B.5 #9		
Federal: 4.7.10, 4.7.5, 4.8.2		
Provide level landing		\$2,000
Notes: Slope of gutter pane is 8.4% (5% max).		
State: 1127B.5 #3		
Federal: 4.7.2		
Repair surface		\$0
Notes: There is a lip that is more than 1/2" at the bottom of the curb ramp. Grind lip down so that transitions from the curb ramp to the street is flushed and free of abrupt changes.		
State: 1133B.7.4		
Federal: 4.7.2		
Provide detectable warning strip		\$0
Notes: Detectable warnings are not provided.		
State: 1127B.5 #7		
Federal: 4.7.7		
Provide surface texturing		\$0
Notes: Surface material does not contrast with surrounding sidewalks.		
State: 1127B.5 #5		
Federal: -		

Madera

Curb Ramp Barriers

Exterior	
3 - 122	Curb Ramp
Priority:	
Install, replace or modify curb ramp	\$3,500
Notes: Slope of curb ramp is 13.6% (8.33% max).	
State: 1127B.5 #3	
Federal: 4.8.2	
Provide level landing	\$2,000
Notes: Slope of gutter pane is 13.8% (5% max).	
State: 1127B.5 #3	
Federal: 4.7.2	
Repair surface	\$0
Notes: There is a lip that is more than 1/2" at the bottom of the curb ramp. Grind lip down so that transitions from the curb ramp to the street is flushed and free of abrupt changes.	
State: 1133B.7.4	
Federal: 4.7.2	
Provide detectable warning strip	\$0
Notes: Detectable warnings are not provided.	
State: 1127B.5 #7	
Federal: 4.7.7	
Provide surface texturing	\$0
Notes: Surface material does not contrast with surrounding sidewalks.	
State: 1127B.5 #5	
Federal: -	

Madera

Curb Ramp Barriers

Exterior		
3 - 123	Curb Ramp	Priority:
Install, replace or modify curb ramp		\$3,500
Notes: Slope of curb ramp is 15.2% (8.33% max). Slope at the top landing is 2.6% (2% max).		
State: 1127B.5 #3, 1127B.5 #4		
Federal: 4.8.2		
Provide level landing		\$2,000
Notes: Slope of gutter pane is 13.5% (5% max).		
State: 1127B.5 #3		
Federal: 4.7.2		
Provide detectable warning strip		\$0
Notes: Detectable warnings are not provided.		
State: 1127B.5 #7		
Federal: 4.7.7		
Provide surface texturing		\$0
Notes: Surface material does not contrast with surrounding sidewalks.		
State: 1127B.5 #5		
Federal: -		
3 - 124	Curb Ramp	Priority:
Provide level landing		\$2,000
Notes: Slope of gutter pane is 11.4% (5% max).		
State: 1127B.5 #3		
Federal: 4.7.2		
Provide detectable warning strip		\$0
Notes: Detectable warnings are not provided.		
State: 1127B.5 #7		
Federal: 4.7.7		
Provide surface texturing		\$0
Notes: Surface material does not contrast with surrounding sidewalks.		
State: 1127B.5 #5		
Federal: -		
Install, replace or modify curb ramp		\$3,500
Notes: Slope of curb ramp is 12.8% (8.33% max). Slope at the top landing is 2.6% (2% max).		
State: 1127B.5 #3, 1127B.5 #4		
Federal: 4.8.2		

Madera

Curb Ramp Barriers

Exterior		
3 - 125	Curb Ramp	Priority:
Install, replace or modify curb ramp		\$3,500
Notes: Slope of curb ramp is 10.4% (8.33% max). Top level landing is 45" (48" min).		
State: 1127B.5 #3, 1127B.5 #4		
Federal: 4.8.2		
Provide level landing		\$2,000
Notes: Slope of gutter pane is 8% (5% max).		
State: 1127B.5 #3		
Federal: 4.7.2		
Repair surface		\$0
Notes: There is a lip that is more than 1/2" at the bottom of the curb ramp. Grind lip down so that transitions from the curb ramp to the street is flushed and free of abrupt changes.		
State: 1133B.7.4		
Federal: 4.7.2		
Provide detectable warning strip		\$0
Notes: Detectable warnings are not provided.		
State: 1127B.5 #7		
Federal: 4.7.7		
Provide surface texturing		\$0
Notes: Surface material does not contrast with surrounding sidewalks.		
State: 1127B.5 #5		
Federal: -		

Madera

Curb Ramp Barriers

Exterior	
3 - 126	Curb Ramp
Priority:	
Install, replace or modify curb ramp	\$3,500
Notes: Slope at the top landing is 7.1% (2% max). 24" segment of straight curb are not provided on both sides of curb ramp.	
State: 1127B.5 #4, 1127B.5 #9	
Federal: 4.7.10, 4.8.2	
Provide level landing	\$2,000
Notes: Slope of gutter pane is 6.4% (5% max).	
State: 1127B.5 #3	
Federal: 4.7.2	
Repair surface	\$0
Notes: There is a lip that is more than 1/2" at the bottom of the curb ramp. Grind lip down so that transitions from the curb ramp to the street is flushed and free of abrupt changes.	
State: 1133B.7.4	
Federal: 4.7.2	
Provide detectable warning strip	\$0
Notes: Detectable warnings are not provided.	
State: 1127B.5 #7	
Federal: 4.7.7	
Provide surface texturing	\$0
Notes: Surface material does not contrast with surrounding sidewalks.	
State: 1127B.5 #5	
Federal: -	

Madera

Curb Ramp Barriers

Exterior		
3 - 127	Curb Ramp	Priority:
Install, replace or modify curb ramp		\$3,500
Notes: Slope at the top landing is 5.3% (2% max).		
State: 1127B.5 #4		
Federal: 4.8.2		
Provide level landing		\$2,000
Notes: Slope of gutter pane is 7.8% (5% max).		
State: 1127B.5 #3		
Federal: 4.7.2		
Provide detectable warning strip		\$0
Notes: Detectable warnings are not provided.		
State: 1127B.5 #7		
Federal: 4.7.7		
Provide surface texturing		\$0
Notes: Surface material does not contrast with surrounding sidewalks.		
State: 1127B.5 #5		
Federal: -		
3 - 128	Curb Ramp	Priority:
Install, replace or modify curb ramp		\$3,500
Notes: Slope of curb ramp is 9.1% (8.33% max).		
State: 1127B.5 #3		
Federal: 4.8.2		
Provide level landing		\$2,000
Notes: Slope of gutter pane is 8.4% (5% max).		
State: 1127B.5 #3		
Federal: 4.7.2		
Provide detectable warning strip		\$0
Notes: Detectable warnings are not provided.		
State: 1127B.5 #7		
Federal: 4.7.7		
Provide surface texturing		\$0
Notes: Surface material does not contrast with surrounding sidewalks.		
State: 1127B.5 #5		
Federal: -		

Madera

Curb Ramp Barriers

Exterior		
3 - 129	Curb Ramp	Priority:
Install, replace or modify curb ramp		\$3,500
Notes: Slope of curb ramp is 11.8% (8.33% max).		
State: 1127B.5 #3		
Federal: 4.8.2		
Provide level landing		\$2,000
Notes: Slope of gutter pane is 11.8% (5% max).		
State: 1127B.5 #3		
Federal: 4.7.2		
Provide detectable warning strip		\$0
Notes: Detectable warnings are not provided.		
State: 1127B.5 #7		
Federal: 4.7.7		
Provide surface texturing		\$0
Notes: Surface material does not contrast with surrounding sidewalks.		
State: 1127B.5 #5		
Federal: -		

Madera

Curb Ramp Barriers

Exterior		
3 - 130	Curb Ramp	Priority:
Install, replace or modify curb ramp		\$3,500
Notes:	Slope of curb ramp is 11.1% (8.33% max). Slope at the top landing is 7.5% (2% max).	
State:	1127B.5 #3, 1127B.5 #4	
Federal:	4.8.2	
Provide level landing		\$2,000
Notes:	Slope of gutter pane is 10.2% (5% max).	
State:	1127B.5 #3	
Federal:	4.7.2	
Provide detectable warning strip		\$0
Notes:	Detectable warnings are not provided.	
State:	1127B.5 #7	
Federal:	4.7.7	
Provide surface texturing		\$0
Notes:	Surface material does not contrast with surrounding sidewalks.	
State:	1127B.5 #5	
Federal:	-	
Provide surface texturing		\$0
Notes:	12" min. wide grooved borders are not provided.	
State:	1127B.5 #6	
Federal:	4.7.4	

Madera

Curb Ramp Barriers

Exterior		
3 - 131	Curb Ramp	Priority:
Install, replace or modify curb ramp		\$3,500
Notes: Slope of curb ramp is 16.8% (8.33% max).		
State: 1127B.5 #3		
Federal: 4.8.2		
Provide level landing		\$2,000
Notes: Slope of gutter pane is 12% (5% max).		
State: 1127B.5 #3		
Federal: 4.7.2		
Repair surface		\$0
Notes: There is a lip that is more than 1/2" at the bottom of the curb ramp. Grind lip down so that transitions from the curb ramp to the street is flushed and free of abrupt changes.		
State: 1133B.7.4		
Federal: 4.7.2		
Provide detectable warning strip		\$0
Notes: Detectable warnings are not provided.		
State: 1127B.5 #7		
Federal: 4.7.7		
Provide surface texturing		\$0
Notes: Surface material does not contrast with surrounding sidewalks.		
State: 1127B.5 #5		
Federal: -		
Provide surface texturing		\$0
Notes: 12" min. wide grooved borders are not provided.		
State: 1127B.5 #6		
Federal: 4.7.4		

Madera

Curb Ramp Barriers

Exterior	
3 - 132	Curb Ramp
Priority:	
Install, replace or modify curb ramp	\$3,500
Notes: Slope of curb ramp is 9.6% (8.33% max). 24" segment of straight curb are not provided on both sides of curb ramp.	
State: 1127B.5 #3, 1127B.5 #9	
Federal: 4.7.10, 4.8.2	
Provide level landing	\$2,000
Notes: Slope of gutter pane is 10.8% (5% max).	
State: 1127B.5 #3	
Federal: 4.7.2	
Repair surface	\$0
Notes: There is a lip that is more than 1/2" at the bottom of the curb ramp. Grind lip down so that transitions from the curb ramp to the street is flushed and free of abrupt changes.	
State: 1133B.7.4	
Federal: 4.7.2	
Provide detectable warning strip	\$0
Notes: Detectable warnings are not provided.	
State: 1127B.5 #7	
Federal: 4.7.7	
Provide surface texturing	\$0
Notes: Surface material does not contrast with surrounding sidewalks.	
State: 1127B.5 #5	
Federal: -	

Madera

Curb Ramp Barriers

Exterior		
3 - 133	Curb Ramp	Priority:
Install, replace or modify curb ramp		\$3,500
Notes: Slope of curb ramp is 9% (8.33% max). Slopes of flared sides are 13% and 11.7% (10% max). 24" segment of straight curb are not provided on both sides of curb ramp.		
State: 1127B.5 #3, 1127B.5 #9		
Federal: 4.7.10, 4.7.5, 4.8.2		
Provide level landing		\$2,000
Notes: Slope of gutter pane is 9.6% (5% max).		
State: 1127B.5 #3		
Federal: 4.7.2		
Provide detectable warning strip		\$0
Notes: Detectable warnings are not provided.		
State: 1127B.5 #7		
Federal: 4.7.7		
Provide surface texturing		\$0
Notes: Surface material does not contrast with surrounding sidewalks.		
State: 1127B.5 #5		
Federal: -		
3 - 134	Curb Ramp	Priority:
Install, replace or modify curb ramp		\$3,500
Notes: Slope of curb ramp is 10% (8.33% max).		
State: 1127B.5 #3		
Federal: 4.8.2		
Provide detectable warning strip		\$0
Notes: Detectable warnings are not provided.		
State: 1127B.5 #7		
Federal: 4.7.7		
Provide surface texturing		\$0
Notes: Surface material does not contrast with surrounding sidewalks.		
State: 1127B.5 #5		
Federal: -		

Madera

Curb Ramp Barriers

Exterior		
3 - 135	Curb Ramp	Priority:
Install, replace or modify curb ramp		\$3,500
Notes: Slope of curb ramp is 13% (8.33% max). Slopes of flared sides are 17% and 15% (10% max).		
State: 1127B.5 #3		
Federal: 4.7.5, 4.8.2		
Provide level landing		\$2,000
Notes: Slope of gutter pane is 6.3% (5% max).		
State: 1127B.5 #3		
Federal: 4.7.2		
Repair surface		\$0
Notes: There is a lip that is more than 1/2" at the bottom of the curb ramp. Grind lip down so that transitions from the curb ramp to the street is flushed and free of abrupt changes.		
State: 1133B.7.4		
Federal: 4.7.2		
Provide detectable warning strip		\$0
Notes: Detectable warnings are not provided.		
State: 1127B.5 #7		
Federal: 4.7.7		
Provide surface texturing		\$0
Notes: Surface material does not contrast with surrounding sidewalks.		
State: 1127B.5 #5		
Federal: -		
Provide surface texturing		\$0
Notes: 12" min. wide grooved borders are not provided.		
State: 1127B.5 #6		
Federal: 4.7.4		

Madera

Curb Ramp Barriers

Exterior		
3 - 136	Curb Ramp	Priority:
Install, replace or modify curb ramp		\$3,500
Notes: Slope of curb ramp is 10.4% (8.33% max). 24" segment of straight curb are not provided on both sides of curb ramp.		
State: 1127B.5 #3, 1127B.5 #9		
Federal: 4.7.10, 4.8.2		
Provide level landing		\$2,000
Notes: Slope of gutter pane is 9% (5% max).		
State: 1127B.5 #3		
Federal: 4.7.2		
Repair surface		\$0
Notes: There is a lip that is more than 1/2" at the bottom of the curb ramp. Grind lip down so that transitions from the curb ramp to the street is flushed and free of abrupt changes.		
State: 1133B.7.4		
Federal: 4.7.2		
Provide detectable warning strip		\$0
Notes: Detectable warnings are not provided.		
State: 1127B.5 #7		
Federal: 4.7.7		
Provide surface texturing		\$0
Notes: Surface material does not contrast with surrounding sidewalks.		
State: 1127B.5 #5		
Federal: -		
3 - 137	Curb Ramp	Priority:
Install, replace or modify curb ramp		\$3,500
Notes: Slope of one flared side is 10.5% (10% max).		
State: 1127B.5 #3		
Federal: 4.7.5		
Provide level landing		\$2,000
Notes: Slope of gutter pane is 6.3% (5% max).		
State: 1127B.5 #3		
Federal: 4.7.2		
Provide surface texturing		\$0
Notes: Surface material does not contrast with surrounding sidewalks.		
State: 1127B.5 #5		
Federal: -		

Madera

Curb Ramp Barriers

Exterior		
3 - 138	Curb Ramp	Priority:
Provide level landing		\$2,000
Notes: Slope of gutter pane is 9.2% (5% max).		
State: 1127B.5 #3		
Federal: 4.7.2		
Provide detectable warning strip		\$1,000
Notes: Detectable warnings are 24" (36" min) of the length of the walking surface of the curb ramp.		
State: 1127B.5 #7		
Federal: 4.7.7		
3 - 139	Curb Ramp	Priority:
Install, replace or modify curb ramp		\$3,500
Notes: Slope of curb ramp is 9% (8.33% max). Slope of one flared side is 16% (10% max).		
State: 1127B.5 #3		
Federal: 4.7.5, 4.8.2		
Provide detectable warning strip		\$0
Notes: Detectable warnings are not provided.		
State: 1127B.5 #7		
Federal: 4.7.7		
3 - 140	Curb Ramp	Priority:
Install, replace or modify curb ramp		\$3,500
Notes: Level landing is not provided. Space at the bottom of the curb ramp is 39" x 48" (48" x 48" min).		
State: 1127B.5 #4		
Federal: 4.7.10, 4.8.2		
Provide level landing		\$2,000
Notes: Slope of gutter pane is 8.2% (5% max).		
State: 1127B.5 #3		
Federal: 4.7.2		
Provide detectable warning strip		\$0
Notes: Detectable warnings are not provided.		
State: 1127B.5 #7		
Federal: 4.7.7		

Madera

Curb Ramp Barriers

Exterior		
3 - 141	Curb Ramp	Priority:
Install, replace or modify curb ramp		\$3,500
Notes: Slope of curb ramp is 9.6% (8.33% max). Slope at the top landing is 2.6% (2% max).		
State: 1127B.5 #3, 1127B.5 #4		
Federal: 4.8.2		
Provide level landing		\$2,000
Notes: Slope of gutter pane is 9.4% (5% max).		
State: 1127B.5 #3		
Federal: 4.7.2		
Provide detectable warning strip		\$0
Notes: Detectable warnings are not provided.		
State: 1127B.5 #7		
Federal: 4.7.7		
3 - 142	Curb Ramp	Priority:
Install, replace or modify curb ramp		\$3,500
Notes: Slope of curb ramp is 9.1% (8.33% max). Slope at the top landing is 2.2% (2% max).		
State: 1127B.5 #3, 1127B.5 #4		
Federal: 4.8.2		
Provide level landing		\$2,000
Notes: Slope of gutter pane is 7.3% (5% max).		
State: 1127B.5 #3		
Federal: 4.7.2		
Repair surface		\$0
Notes: There is a lip that is more than 1/2" at the bottom of the curb ramp. Grind lip down so that transitions from the curb ramp to the street is flushed and free of abrupt changes.		
State: 1133B.7.4		
Federal: 4.7.2		
Provide detectable warning strip		\$0
Notes: Detectable warnings are not provided.		
State: 1127B.5 #7		
Federal: 4.7.7		
Provide surface texturing		\$0
Notes: Surface material does not contrast with surrounding sidewalks.		
State: 1127B.5 #5		
Federal: -		

Madera

Curb Ramp Barriers

Exterior		
3 - 143	Curb Ramp	Priority:
Provide detectable warning strip		\$1,000
Notes: Detectable warnings are not provided.		
State: 1127B.5 #7		
Federal: 4.7.7		
Provide surface texturing		\$300
Notes: Surface material does not contrast with surrounding sidewalks.		
State: 1127B.5 #5		
Federal: -		
3 - 144	Curb Ramp	Priority:
Install, replace or modify curb ramp		\$3,500
Notes: Slope of curb ramp is 9.9% (8.33% max).		
State: 1127B.5 #3		
Federal: 4.8.2		
Provide level landing		\$2,000
Notes: Slope of gutter pane is 8% (5% max).		
State: 1127B.5 #3		
Federal: 4.7.2		
Provide detectable warning strip		\$0
Notes: Detectable warnings are not provided.		
State: 1127B.5 #7		
Federal: 4.7.7		

Madera

Curb Ramp Barriers

Exterior		
3 - 145	Curb Ramp	Priority:
Install, replace or modify curb ramp		\$3,500
Notes: Slope of curb ramp is 9.5% (8.33% max). Slope at the top landing is 4.9% (2% max). 24" segment of straight curb are not within markings. Space at the bottom of the curb ramp is 36" x 48" (48" x 48" min).		
State: 1127B.5 #3, 1127B.5 #4, 1127B.5 #9		
Federal: 4.7.10, 4.8.2		
Repair surface		\$250
Notes: There is a lip that is more than 1/2" at the bottom of the curb ramp. Grind lip down so that transitions from the curb ramp to the street is flushed and free of abrupt changes.		
State: 1133B.7.4		
Federal: 4.7.2		
Provide detectable warning strip		\$0
Notes: Detectable warnings are not provided.		
State: 1127B.5 #7		
Federal: 4.7.7		

Madera

Curb Ramp Barriers

Exterior		
3 - 146	Curb Ramp	Priority:
Install, replace or modify curb ramp		\$3,500
Notes: Slope of curb ramp is 13.3% (8.33% max). Slope of one flared side is 14.5% (10% max). 24" segment of straight curb are not within markings.		
State: 1127B.5 #3, 1127B.5 #9		
Federal: 4.7.10, 4.7.5, 4.8.2		
Provide level landing		\$2,000
Notes: Slope of gutter pane is 7.3% (5% max).		
State: 1127B.5 #3		
Federal: 4.7.2		
Repair surface		\$0
Notes: There is a lip that is more than 1/2" at the bottom of the curb ramp. Grind lip down so that transitions from the curb ramp to the street is flushed and free of abrupt changes.		
State: 1133B.7.4		
Federal: 4.7.2		
Provide detectable warning strip		\$0
Notes: Detectable warnings are not provided.		
State: 1127B.5 #7		
Federal: 4.7.7		
Provide surface texturing		\$0
Notes: Surface material does not contrast with surrounding sidewalks.		
State: 1127B.5 #5		
Federal: -		
3 - 147	Curb Ramp	Priority:
Provide detectable warning strip		\$1,000
Notes: Detectable warnings are not provided.		
State: 1127B.5 #7		
Federal: 4.7.7		
3 - 148	Curb Ramp	Priority:
Provide detectable warning strip		\$1,000
Notes: Detectable warnings are not provided.		
State: 1127B.5 #7		
Federal: 4.7.7		

Madera

Curb Ramp Barriers

Exterior		
3 - 149	Curb Ramp	Priority:
Install, replace or modify curb ramp		\$3,500
Notes: Slope of curb ramp is 9.8% (8.33% max).		
State: 1127B.5 #3		
Federal: 4.8.2		
Provide level landing		\$2,000
Notes: Slope of gutter pane is 13.2% (5% max).		
State: 1127B.5 #3		
Federal: 4.7.2		
Repair surface		\$0
Notes: There is a lip that is more than 1/2" at the bottom of the curb ramp. Grind lip down so that transitions from the curb ramp to the street is flushed and free of abrupt changes.		
State: 1133B.7.4		
Federal: 4.7.2		
Provide detectable warning strip		\$0
Notes: Detectable warnings are not provided.		
State: 1127B.5 #7		
Federal: 4.7.7		

Madera

Curb Ramp Barriers

Exterior		
3 - 150	Curb Ramp	Priority:
Install, replace or modify curb ramp		\$3,500
Notes: Slope of curb ramp is 8.6% (8.33% max). Slopes of flared sides are 15% and 13.9% (10% max).		
State: 1127B.5 #3		
Federal: 4.7.5, 4.8.2		
Provide level landing		\$2,000
Notes: Slope of gutter pane is 5.5% (5% max).		
State: 1127B.5 #3		
Federal: 4.7.2		
Repair surface		\$0
Notes: There is a lip that is more than 1/2" at the bottom of the curb ramp. Grind lip down so that transitions from the curb ramp to the street is flushed and free of abrupt changes.		
State: 1133B.7.4		
Federal: 4.7.2		
Provide detectable warning strip		\$0
Notes: Detectable warnings are not provided.		
State: 1127B.5 #7		
Federal: 4.7.7		

Madera

Curb Ramp Barriers

Exterior		
3 - 151	Curb Ramp	Priority:
Install, replace or modify curb ramp		\$3,500
Notes: Slope of curb ramp is 13.8% (8.33% max). Slope at the top landing is 2.7% (2% max). 24" min. segment of straight curb not provided on both sides of curb ramp.		
State: 1127B.5 #3, 1127B.5 #4, 1127B.5 #9		
Federal: 4.7.10, 4.8.2		
Provide level landing		\$2,000
Notes: Slope of gutter pane is 9.5% (5% max).		
State: 1127B.5 #3		
Federal: 4.7.2		
Repair surface		\$0
Notes: There is a lip that is more than 1/2" at the bottom of the curb ramp. Grind lip down so that transitions from the curb ramp to the street is flushed and free of abrupt changes.		
State: 1133B.7.4		
Federal: 4.7.2		
Provide detectable warning strip		\$0
Notes: Detectable warnings are not provided.		
State: 1127B.5 #7		
Federal: 4.7.7		
3 - 152	Curb Ramp	Priority:
Install, replace or modify curb ramp		\$3,500
Notes: Slope of curb ramp is 9.2% (8.33% max). 24" min. segment of straight curb not provided on both sides of curb ramp.		
State: 1127B.5 #3, 1127B.5 #9		
Federal: 4.7.10, 4.8.2		
Provide detectable warning strip		\$0
Notes: Detectable warnings are not provided.		
State: 1127B.5 #7		
Federal: 4.7.7		

Madera

Curb Ramp Barriers

Exterior		
3 - 153	Curb Ramp	Priority:
Install, replace or modify curb ramp		\$3,500
Notes: Slope of curb ramp is 14.5% (8.33% max). Slope of one flared side is 10.3% (10% max). Slope at the top landing is 2.7% (2% max).		
State: 1127B.5 #3, 1127B.5 #4		
Federal: 4.7.5, 4.8.2		
Provide detectable warning strip		\$0
Notes: Detectable warnings are not provided.		
State: 1127B.5 #7		
Federal: 4.7.7		
Provide surface texturing		\$0
Notes: Surface material does not contrast with surrounding sidewalks.		
State: 1127B.5 #5		
Federal: -		
3 - 154	Curb Ramp	Priority:
Install, replace or modify curb ramp		\$3,500
Notes: Slope of curb ramp is 12.3% (8.33% max). Slopes of flared sides are 15.8% and 14% (10% max). 24" segment of straight curb are not within markings.		
State: 1127B.5 #3, 1127B.5 #9		
Federal: 4.7.10, 4.7.5, 4.8.2		
Provide level landing		\$2,000
Notes: Slope of gutter pane is 10% (5% max).		
State: 1127B.5 #3		
Federal: 4.7.2		
Provide detectable warning strip		\$0
Notes: Detectable warnings are not provided.		
State: 1127B.5 #7		
Federal: 4.7.7		
Provide surface texturing		\$0
Notes: Surface material does not contrast with surrounding sidewalks.		
State: 1127B.5 #5		
Federal: -		
Provide surface texturing		\$0
Notes: 12" min. wide grooved borders are not provided.		
State: 1127B.5 #6		
Federal: 4.7.4		

Madera

Curb Ramp Barriers

Exterior		
3 - 155	Curb Ramp	Priority:
Install, replace or modify curb ramp		\$3,500
Notes: Slope of curb ramp is 9.3% (8.33% max). Slopes of flared sides are 11.9% & 13% (10% max). Slope at the top landing is 3.8% (2% max). 24" segment of straight curb are not within markings. Space at the bottom of the curb ramp is 40" x 48" (48" x 48" min).		
State: 1127B.5 #3, 1127B.5 #4, 1127B.5 #9		
Federal: 4.7.10, 4.7.5, 4.8.2		
Provide level landing		\$2,000
Notes: Slope of gutter pane is 15% (5% max).		
State: 1127B.5 #3		
Federal: 4.7.2		
Repair surface		\$0
Notes: There is a lip that is more than 1/2" at the bottom of the curb ramp. Grind lip down so that transitions from the curb ramp to the street is flushed and free of abrupt changes.		
State: 1133B.7.4		
Federal: 4.7.2		
Provide detectable warning strip		\$0
Notes: Detectable warnings are not provided.		
State: 1127B.5 #7		
Federal: 4.7.7		
Provide surface texturing		\$0
Notes: Surface material does not contrast with surrounding sidewalks.		
State: 1127B.5 #5		
Federal: -		

Madera

Curb Ramp Barriers

Exterior		
3 - 156	Curb Ramp	Priority:
Install, replace or modify curb ramp		\$3,500
Notes: Slope of curb ramp is 13.1% (8.33% max). Slopes of flared sides are 12% and 15% (10% max). Slope at the top landing is 2.3% (2% max).		
State: 1127B.5 #3, 1127B.5 #4		
Federal: 4.7.5, 4.8.2		
Provide level landing		\$2,000
Notes: Slope of gutter pane is 12.3% (5% max).		
State: 1127B.5 #3		
Federal: 4.7.2		
Repair surface		\$0
Notes: There is a lip that is more than 1/2" at the bottom of the curb ramp. Grind lip down so that transitions from the curb ramp to the street is flushed and free of abrupt changes.		
State: 1133B.7.4		
Federal: 4.7.2		
Provide detectable warning strip		\$0
Notes: Detectable warnings are not provided.		
State: 1127B.5 #7		
Federal: 4.7.7		
Provide surface texturing		\$0
Notes: Surface material does not contrast with surrounding sidewalks.		
State: 1127B.5 #5		
Federal: -		

Madera

Curb Ramp Barriers

Exterior	
3 - 157	Curb Ramp
Priority:	
Install, replace or modify curb ramp	\$3,500
Notes: Slope of curb ramp is 11.4% (8.33% max). Slope of one flared side is 11.9% (10% max). 24" segment of straight curb are not within markings. Space at the bottom of the curb ramp is 36" x 48" (48" x 48" min).	
State: 1127B.5 #3, 1127B.5 #4, 1127B.5 #9	
Federal: 4.7.10, 4.7.5, 4.8.2	
Provide level landing	\$2,000
Notes: Slope of gutter pane is 9.8% (5% max).	
State: 1127B.5 #3	
Federal: 4.7.2	
Repair surface	\$0
Notes: There is a lip that is more than 1/2" at the bottom of the curb ramp. Grind lip down so that transitions from the curb ramp to the street is flushed and free of abrupt changes.	
State: 1133B.7.4	
Federal: 4.7.2	
Provide detectable warning strip	\$0
Notes: Detectable warnings are not provided.	
State: 1127B.5 #7	
Federal: 4.7.7	

Madera

Curb Ramp Barriers

Exterior		
3 - 158	Curb Ramp	Priority:
Install, replace or modify curb ramp		\$3,500
Notes: Slope of curb ramp is 14.5% (8.33% max). Slope at the top landing is 2.6% (2% max). 24" segment of straight curb are not within markings. Space at the bottom of the curb ramp is 36" x 48" (48" x 48" min).		
State: 1127B.5 #3, 1127B.5 #4, 1127B.5 #9		
Federal: 4.7.10, 4.8.2		
Provide level landing		\$2,000
Notes: Slope of gutter pane is 6.3% (5% max).		
State: 1127B.5 #3		
Federal: 4.7.2		
Provide detectable warning strip		\$0
Notes: Detectable warnings are not provided.		
State: 1127B.5 #7		
Federal: 4.7.7		
Provide surface texturing		\$0
Notes: Surface material does not contrast with surrounding sidewalks.		
State: 1127B.5 #5		
Federal: -		
3 - 159	Curb Ramp	Priority:
Install, replace or modify curb ramp		\$3,500
Notes: Slope of curb ramp is 8.9% (8.33% max).		
State: 1127B.5 #3		
Federal: 4.8.2		
Provide level landing		\$2,000
Notes: Slope of gutter pane is 7.6% (5% max).		
State: 1127B.5 #3		
Federal: 4.7.2		
Repair surface		\$0
Notes: There is a lip that is more than 1/2" at the bottom of the curb ramp. Grind lip down so that transitions from the curb ramp to the street is flushed and free of abrupt changes.		
State: 1133B.7.4		
Federal: 4.7.2		
Provide detectable warning strip		\$0
Notes: Detectable warnings are not provided.		
State: 1127B.5 #7		
Federal: 4.7.7		

Madera

Curb Ramp Barriers

Exterior		
3 - 160	Curb Ramp	Priority:
Install, replace or modify curb ramp		\$3,500
Notes: Slope of curb ramp is 9.4% (8.33% max). Slope at the top landing is 2.7% (2% max). 24" segment of straight curb are not within markings.		
State: 1127B.5 #3, 1127B.5 #4, 1127B.5 #9		
Federal: 4.7.10, 4.8.2		
Provide level landing		\$2,000
Notes: Slope of gutter pane is 8.9% (5% max).		
State: 1127B.5 #3		
Federal: 4.7.2		
Provide detectable warning strip		\$0
Notes: Detectable warnings are not provided.		
State: 1127B.5 #7		
Federal: 4.7.7		
Provide surface texturing		\$0
Notes: Surface material does not contrast with surrounding sidewalks.		
State: 1127B.5 #5		
Federal: -		
3 - 161	Curb Ramp	Priority:
Install, replace or modify curb ramp		\$3,500
Notes: Slope of curb ramp is 11.5% (8.33% max). Slopes of flared sides are 14% and 15% (10% max). Space at the bottom of the curb ramp is 36" x 48" (48" x 48" min).		
State: 1127B.5 #3, 1127B.5 #4		
Federal: 4.7.10, 4.7.5, 4.8.2		
Provide level landing		\$2,000
Notes: Slope of gutter pane is 11% (5% max).		
State: 1127B.5 #3		
Federal: 4.7.2		
Repair surface		\$0
Notes: There is a lip that is more than 1/2" at the bottom of the curb ramp. Grind lip down so that transitions from the curb ramp to the street is flushed and free of abrupt changes.		
State: 1133B.7.4		
Federal: 4.7.2		
Provide detectable warning strip		\$0
Notes: Detectable warnings are not provided.		
State: 1127B.5 #7		
Federal: 4.7.7		

Madera

Curb Ramp Barriers

Exterior		
3 - 162	Curb Ramp	Priority:
Install, replace or modify curb ramp		\$3,500
Notes: Slope of curb ramp is 10.6%(8.33% max). Slopes of flared sides are 13.3% & 14.9% (10% max).Slope at the top landing is 2.5% (2% max).24" segment of straight curb are not within markings.Space at the bottom of the curb ramp is 36" x 48" (48" x 48" min).		
State: 1127B.5 #3, 1127B.5 #4, 1127B.5 #9		
Federal: 4.7.10, 4.7.5, 4.8.2		
Provide level landing		\$2,000
Notes: Slope of gutter pane is 9.7% (5% max).		
State: 1127B.5 #3		
Federal: 4.7.2		
Provide detectable warning strip		\$0
Notes: Detectable warnings are not provided.		
State: 1127B.5 #7		
Federal: 4.7.7		
3 - 163	Curb Ramp	Priority:
Install, replace or modify curb ramp		\$3,500
Notes: Slope of curb ramp is 12.6% (8.33% max). Slope of one flared side is 13.4% (10% max). Slope at the top landing is 4.3% (2% max). 24" segment of straight curb are not within markings.		
State: 1127B.5 #3, 1127B.5 #4, 1127B.5 #9		
Federal: 4.7.10, 4.7.5, 4.8.2		
Provide level landing		\$2,000
Notes: Slope of gutter pane is 15% (5% max).		
State: 1127B.5 #3		
Federal: 4.7.2		
Repair surface		\$0
Notes: There is a lip that is more than 1/2" at the bottom of the curb ramp. Grind lip down so that transitions from the curb ramp to the street is flushed and free of abrupt changes.		
State: 1133B.7.4		
Federal: 4.7.2		
Provide detectable warning strip		\$0
Notes: Detectable warnings are not provided.		
State: 1127B.5 #7		
Federal: 4.7.7		

Madera

Curb Ramp Barriers

Exterior		
3 - 164	Curb Ramp	Priority:
Provide level landing		\$2,000
Notes: Slope of gutter pane is 8.2% (5% max).		
State: 1127B.5 #3		
Federal: 4.7.2		
Repair surface		\$250
Notes: There is a lip that is more than 1/2" at the bottom of the curb ramp. Grind lip down so that transitions from the curb ramp to the street is flushed and free of abrupt changes.		
State: 1133B.7.4		
Federal: 4.7.2		
Provide detectable warning strip		\$1,000
Notes: Detectable warnings are not provided.		
State: 1127B.5 #7		
Federal: 4.7.7		
3 - 165	Curb Ramp	Priority:
Provide level landing		\$2,000
Notes: Slope of gutter pane is 7.2% (5% max).		
State: 1127B.5 #3		
Federal: 4.7.2		
Provide detectable warning strip		\$1,000
Notes: Detectable warnings are not provided.		
State: 1127B.5 #7		
Federal: 4.7.7		

Madera

Curb Ramp Barriers

Exterior	
3 - 166	Curb Ramp
Priority:	
Install, replace or modify curb ramp	\$3,500
Notes: Slope of curb ramp is 9.5% (8.33% max). Slope at the top landing is 4% (2% max). 24" segment of straight curb are not within markings.	
State: 1127B.5 #3, 1127B.5 #4, 1127B.5 #9	
Federal: 4.7.10, 4.8.2	
Provide level landing	\$2,000
Notes: Slope of gutter pane is 8.8% (5% max).	
State: 1127B.5 #3	
Federal: 4.7.2	
Repair surface	\$0
Notes: There is a lip that is more than 1/2" at the bottom of the curb ramp. Grind lip down so that transitions from the curb ramp to the street is flushed and free of abrupt changes.	
State: 1133B.7.4	
Federal: 4.7.2	
Provide detectable warning strip	\$0
Notes: Detectable warnings are not provided.	
State: 1127B.5 #7	
Federal: 4.7.7	

Madera

Curb Ramp Barriers

Exterior		
3 - 167	Curb Ramp	Priority:
Install, replace or modify curb ramp		\$3,500
Notes: Slope of curb ramp is 9.2% (8.33% max).		
State: 1127B.5 #3		
Federal: 4.8.2		
Provide level landing		\$2,000
Notes: Slope of gutter pane is 5.4% (5% max).		
State: 1127B.5 #3		
Federal: 4.7.2		
Repair surface		\$0
Notes: There is a lip that is more than 1/2" at the bottom of the curb ramp. Grind lip down so that transitions from the curb ramp to the street is flushed and free of abrupt changes.		
State: 1133B.7.4		
Federal: 4.7.2		
Provide detectable warning strip		\$0
Notes: Detectable warnings are not provided.		
State: 1127B.5 #7		
Federal: 4.7.7		
3 - 168	Curb Ramp	Priority:
Install, replace or modify curb ramp		\$3,500
Notes: Slope of curb ramp is 10.8% (8.33% max). Slopes of flared sides are 11% & 13% (10% max).		
State: 1127B.5 #3		
Federal: 4.7.5, 4.8.2		
Repair surface		\$0
Notes: There is a lip that is more than 1/2" at the bottom of the curb ramp. Grind lip down so that transitions from the curb ramp to the street is flushed and free of abrupt changes.		
State: 1133B.7.4		
Federal: 4.7.2		
Provide detectable warning strip		\$0
Notes: Detectable warnings are not provided.		
State: 1127B.5 #7		
Federal: 4.7.7		

Madera

Curb Ramp Barriers

Exterior		
3 - 169	Curb Ramp	Priority:
Provide detectable warning strip		\$1,000
Notes: Detectable warnings are not provided.		
State: 1127B.5 #7		
Federal: 4.7.7		
3 - 170	Curb Ramp	Priority:
Provide detectable warning strip		\$1,000
Notes: Detectable warnings are not provided.		
State: 1127B.5 #7		
Federal: 4.7.7		
3 - 171	Curb Ramp	Priority:
Install, replace or modify curb ramp		\$3,500
Notes: Slope at the top landing is 6.2% (2% max). Space at the bottom of the curb ramp is 39" x 48" (48" x 48" min).		
State: 1127B.5 #4		
Federal: 4.7.10, 4.8.2		
Provide level landing		\$2,000
Notes: Slope of gutter pane is 9.1% (5% max).		
State: 1127B.5 #3		
Federal: 4.7.2		
Repair surface		\$0
Notes: There is a lip that is more than 1/2" at the bottom of the curb ramp. Grind lip down so that transitions from the curb ramp to the street is flushed and free of abrupt changes.		
State: 1133B.7.4		
Federal: 4.7.2		
Provide detectable warning strip		\$0
Notes: Detectable warnings are not provided.		
State: 1127B.5 #7		
Federal: 4.7.7		
3 - 172	Curb Ramp	Priority:
Install, replace or modify curb ramp		\$3,500
Notes: Curb ramp is not provided at the corner of street intersection and where pedestrian way crosses a curb. Install curb ramp.		
State: 1127B.5 #1		
Federal: -		

Madera

Curb Ramp Barriers

Exterior		
3 - 173	Curb Ramp	Priority:
Install, replace or modify curb ramp		\$3,500
Notes: Slope of curb ramp is 9.9% (8.33% max). Slope at the top landing is 4.1% (2% max).		
State: 1127B.5 #3, 1127B.5 #4		
Federal: 4.8.2		
Provide level landing		\$2,000
Notes: Slope of gutter pane is 7.2% (5% max).		
State: 1127B.5 #3		
Federal: 4.7.2		
Repair surface		\$0
Notes: There is a lip that is more than 1/2" at the bottom of the curb ramp. Grind lip down so that transitions from the curb ramp to the street is flushed and free of abrupt changes.		
State: 1133B.7.4		
Federal: 4.7.2		
Provide detectable warning strip		\$0
Notes: Detectable warnings are not provided.		
State: 1127B.5 #7		
Federal: 4.7.7		
Provide surface texturing		\$0
Notes: Surface material does not contrast with surrounding sidewalks.		
State: 1127B.5 #5		
Federal: -		
Provide surface texturing		\$0
Notes: 12" min. wide grooved borders are not provided.		
State: 1127B.5 #6		
Federal: 4.7.4		

Madera**Curb Ramp Barriers**

Exterior		
3 - 174	Curb Ramp	Priority:
Install, replace or modify curb ramp		\$3,500
Notes: Slope of curb ramp is 9.8% (8.33% max). Slope at the top landing is 2.8% (2% max). 24" segment of straight curb are not within markings. Space at the bottom of the curb ramp is 40" x 48" (48" x 48" min).		
State: 1127B.5 #3, 1127B.5 #4, 1127B.5 #9		
Federal: 4.7.10, 4.8.2		
Provide level landing		\$2,000
Notes: Slope of gutter pane is 11% (5% max).		
State: 1127B.5 #3		
Federal: 4.7.2		
Provide detectable warning strip		\$0
Notes: Detectable warnings are not provided.		
State: 1127B.5 #7		
Federal: 4.7.7		
3 - 175	Curb Ramp	Priority:
Install, replace or modify curb ramp		\$3,500
Notes: Slope of curb ramp is 12.5% (8.33% max). Slope at the top landing is 2.6% (2% max). Space at the bottom of the curb ramp is 39" x 48" (48" x 48" min).		
State: 1127B.5 #3, 1127B.5 #4		
Federal: 4.7.10, 4.8.2		
Provide level landing		\$2,000
Notes: Slope of gutter pane is 10.4% (5% max).		
State: 1127B.5 #3		
Federal: 4.7.2		
Provide detectable warning strip		\$0
Notes: Detectable warnings are not provided.		
State: 1127B.5 #7		
Federal: 4.7.7		
Provide surface texturing		\$0
Notes: Surface material does not contrast with surrounding sidewalks.		
State: 1127B.5 #5		
Federal: -		

Madera

Curb Ramp Barriers

Exterior		
3 - 176	Curb Ramp	Priority:
Install, replace or modify curb ramp		\$3,500
Notes: Slope at the top landing is 6% (2% max). 24" segment of straight curb are not within markings. Space at the bottom of the curb ramp is 38" x 48" (48" x 48" min).		
State: 1127B.5 #4, 1127B.5 #9		
Federal: 4.7.10, 4.8.2		
Provide level landing		\$2,000
Notes: Slope of gutter pane is 7% (5% max).		
State: 1127B.5 #3		
Federal: 4.7.2		
Provide detectable warning strip		\$0
Notes: Detectable warnings are not provided.		
State: 1127B.5 #7		
Federal: 4.7.7		
Provide surface texturing		\$0
Notes: Surface material does not contrast with surrounding sidewalks.		
State: 1127B.5 #5		
Federal: -		
3 - 177	Curb Ramp	Priority:
Install, replace or modify curb ramp		\$3,500
Notes: Slope of curb ramp is 14.2% (8.33% max).		
State: 1127B.5 #3		
Federal: 4.8.2		
Provide level landing		\$2,000
Notes: Slope of gutter pane is 8.6% (5% max).		
State: 1127B.5 #3		
Federal: 4.7.2		
Repair surface		\$0
Notes: There is a lip that is more than 1/2" at the bottom of the curb ramp. Grind lip down so that transitions from the curb ramp to the street is flushed and free of abrupt changes.		
State: 1133B.7.4		
Federal: 4.7.2		
Provide detectable warning strip		\$0
Notes: Detectable warnings are not provided.		
State: 1127B.5 #7		
Federal: 4.7.7		

Madera

Curb Ramp Barriers

Exterior		
3 - 178	Curb Ramp	Priority:
Install, replace or modify curb ramp		\$3,500
Notes: Slope at the top landing is 4.1% (2% max).		
State: 1127B.5 #4		
Federal: 4.8.2		
Provide level landing		\$2,000
Notes: Slope of gutter pane is 9.1% (5% max).		
State: 1127B.5 #3		
Federal: 4.7.2		
Provide detectable warning strip		\$0
Notes: Detectable warnings are not provided.		
State: 1127B.5 #7		
Federal: 4.7.7		
Provide surface texturing		\$0
Notes: 12" min. wide grooved borders are not provided.		
State: 1127B.5 #6		
Federal: 4.7.4		

Madera

Curb Ramp Barriers

Exterior		
3 - 179	Curb Ramp	Priority:
Install, replace or modify curb ramp		\$3,500
Notes: Slope of curb ramp is 12.3% (8.33% max). Slope at the top landing is 3.4% (2% max).		
State: 1127B.5 #3, 1127B.5 #4		
Federal: 4.8.2		
Provide level landing		\$2,000
Notes: Slope of gutter pane is 10.5% (5% max).		
State: 1127B.5 #3		
Federal: 4.7.2		
Repair surface		\$0
Notes: There is a lip that is more than 1/2" at the bottom of the curb ramp. Grind lip down so that transitions from the curb ramp to the street is flushed and free of abrupt changes.		
State: 1133B.7.4		
Federal: 4.7.2		
Provide detectable warning strip		\$0
Notes: Detectable warnings are not provided.		
State: 1127B.5 #7		
Federal: 4.7.7		
Provide surface texturing		\$0
Notes: 12" min. wide grooved borders are not provided.		
State: 1127B.5 #6		
Federal: 4.7.4		

Madera

Curb Ramp Barriers

Exterior		
3 - 180	Curb Ramp	Priority:
Install, replace or modify curb ramp		\$3,500
Notes: Slope of curb ramp is 16.4% (8.33% max). Slope of one flared side is 16.1% (10% max).		
State: 1127B.5 #3		
Federal: 4.7.5, 4.8.2		
Provide level landing		\$2,000
Notes: Slope of gutter pane is 11.3% (5% max).		
State: 1127B.5 #3		
Federal: 4.7.2		
Repair surface		\$0
Notes: There is a lip that is more than 1/2" at the bottom of the curb ramp. Grind lip down so that transitions from the curb ramp to the street is flushed and free of abrupt changes.		
State: 1133B.7.4		
Federal: 4.7.2		
Provide detectable warning strip		\$0
Notes: Detectable warnings are not provided.		
State: 1127B.5 #7		
Federal: 4.7.7		
Provide surface texturing		\$0
Notes: 12" min. wide grooved borders are not provided.		
State: 1127B.5 #6		
Federal: 4.7.4		

Madera

Curb Ramp Barriers

Exterior		
3 - 181	Curb Ramp	Priority:
Install, replace or modify curb ramp		\$3,500
Notes: Slope of curb ramp is 9.9% (8.33% max). Space at the bottom of the curb ramp is 42" x 48" (48" x 48" min).		
State: 1127B.5 #3, 1127B.5 #4		
Federal: 4.7.10, 4.8.2		
Provide level landing		\$2,000
Notes: Slope of gutter pane is 5.6% (5% max).		
State: 1127B.5 #3		
Federal: 4.7.2		
Repair surface		\$0
Notes: There is a lip that is more than 1/2" at the bottom of the curb ramp. Grind lip down so that transitions from the curb ramp to the street is flushed and free of abrupt changes.		
State: 1133B.7.4		
Federal: 4.7.2		
Provide detectable warning strip		\$0
Notes: Detectable warnings are not provided.		
State: 1127B.5 #7		
Federal: 4.7.7		
Provide surface texturing		\$0
Notes: Surface material does not contrast with surrounding sidewalks.		
State: 1127B.5 #5		
Federal: -		

Madera**Curb Ramp Barriers**

Exterior		
3 - 182	Curb Ramp	Priority:
Install, replace or modify curb ramp		\$3,500
Notes: Slope of curb ramp is 12.8% (8.33% max). Slope at the top landing is 3.7% (2% max).		
State: 1127B.5 #3, 1127B.5 #4		
Federal: 4.8.2		
Provide level landing		\$2,000
Notes: Slope of gutter pane is 11.7% (5% max).		
State: 1127B.5 #3		
Federal: 4.7.2		
Provide detectable warning strip		\$0
Notes: Detectable warnings are not provided.		
State: 1127B.5 #7		
Federal: 4.7.7		
Provide surface texturing		\$0
Notes: Surface material does not contrast with surrounding sidewalks.		
State: 1127B.5 #5		
Federal: -		
3 - 183	Curb Ramp	Priority:
Install, replace or modify curb ramp		\$3,500
Notes: Slope of curb ramp is 9.3% (8.33% max). Slope at the top landing is 2.6% (2% max). 24" segment of straight curb are not within markings.		
State: 1127B.5 #3, 1127B.5 #4, 1127B.5 #9		
Federal: 4.7.10, 4.8.2		
Provide level landing		\$2,000
Notes: Slope of gutter pane is 9.4% (5% max).		
State: 1127B.5 #3		
Federal: 4.7.2		
Provide detectable warning strip		\$0
Notes: Detectable warnings are not provided.		
State: 1127B.5 #7		
Federal: 4.7.7		

Madera**Curb Ramp Barriers**

Exterior		
3 - 184	Curb Ramp	Priority:
Install, replace or modify curb ramp		\$3,500
Notes: Slope of curb ramp is 13.8% (8.33% max). Slope of one flared side is 17% (10% max).		
State: 1127B.5 #3		
Federal: 4.7.5, 4.8.2		
Provide detectable warning strip		\$0
Notes: Detectable warnings are not provided.		
State: 1127B.5 #7		
Federal: 4.7.7		
Provide surface texturing		\$0
Notes: Surface material does not contrast with surrounding sidewalks.		
State: 1127B.5 #5		
Federal: -		
3 - 185	Curb Ramp	Priority:
Provide level landing		\$2,000
Notes: Slope of gutter pane is 8.8% (5% max).		
State: 1127B.5 #3		
Federal: 4.7.2		
Provide detectable warning strip		\$1,000
Notes: Detectable warnings are not provided.		
State: 1127B.5 #7		
Federal: 4.7.7		

Madera

Curb Ramp Barriers

Exterior	
3 - 186	Curb Ramp
Priority:	
Install, replace or modify curb ramp	\$3,500
Notes: Slope of curb ramp is 11.9% (8.33% max). Slope of one flared side is 11.5% (10% max).	
State: 1127B.5 #3	
Federal: 4.7.5, 4.8.2	
Provide level landing	\$2,000
Notes: Slope of gutter pane is 6.8% (5% max).	
State: 1127B.5 #3	
Federal: 4.7.2	
Repair surface	\$0
Notes: There is a lip that is more than 1/2" at the bottom of the curb ramp. Grind lip down so that transitions from the curb ramp to the street is flushed and free of abrupt changes.	
State: 1133B.7.4	
Federal: 4.7.2	
Provide detectable warning strip	\$0
Notes: Detectable warnings are not provided.	
State: 1127B.5 #7	
Federal: 4.7.7	

Madera

Curb Ramp Barriers

Exterior	
3 - 187	Curb Ramp
Priority:	
Install, replace or modify curb ramp	\$3,500
Notes: Slope of curb ramp is 9.8% (8.33% max). Slope at the top landing is 3.9% (2% max).	
State: 1127B.5 #3, 1127B.5 #4	
Federal: 4.8.2	
Provide level landing	\$2,000
Notes: Slope of gutter pane is 6.3% (5% max).	
State: 1127B.5 #3	
Federal: 4.7.2	
Repair surface	\$0
Notes: There is a lip that is more than 1/2" at the bottom of the curb ramp. Grind lip down so that transitions from the curb ramp to the street is flushed and free of abrupt changes.	
State: 1133B.7.4	
Federal: 4.7.2	
Provide detectable warning strip	\$0
Notes: Detectable warnings are not provided.	
State: 1127B.5 #7	
Federal: 4.7.7	

Madera

Curb Ramp Barriers

Exterior		
3 - 188	Curb Ramp	Priority:
Install, replace or modify curb ramp		\$3,500
Notes: Slope of curb ramp is 12.6% (8.33% max). Slope at the top landing is 3.9% (2% max).		
State: 1127B.5 #3, 1127B.5 #4		
Federal: 4.8.2		
Provide level landing		\$2,000
Notes: Slope of gutter pane is 19% (5% max).		
State: 1127B.5 #3		
Federal: 4.7.2		
Repair surface		\$0
Notes: There is a lip that is more than 1/2" at the bottom of the curb ramp. Grind lip down so that transitions from the curb ramp to the street is flushed and free of abrupt changes.		
State: 1133B.7.4		
Federal: 4.7.2		
Provide detectable warning strip		\$0
Notes: Detectable warnings are not provided.		
State: 1127B.5 #7		
Federal: 4.7.7		
Provide surface texturing		\$0
Notes: Surface material does not contrast with surrounding sidewalks.		
State: 1127B.5 #5		
Federal: -		
3 - 189	Curb Ramp	Priority:
Provide detectable warning strip		\$1,000
Notes: Detectable warnings are not provided.		
State: 1127B.5 #7		
Federal: 4.7.7		

Madera

Curb Ramp Barriers

Exterior	
3 - 190	Curb Ramp
Priority:	
Install, replace or modify curb ramp	\$3,500
Notes: Slope of curb ramp is 11.4% (8.33% max). Slope at the top landing is 2.7% (2% max).	
State: 1127B.5 #3, 1127B.5 #4	
Federal: 4.8.2	
Provide level landing	\$2,000
Notes: Slope of gutter pane is 14.4% (5% max).	
State: 1127B.5 #3	
Federal: 4.7.2	
Repair surface	\$0
Notes: There is a lip that is more than 1/2" at the bottom of the curb ramp. Grind lip down so that transitions from the curb ramp to the street is flushed and free of abrupt changes.	
State: 1133B.7.4	
Federal: 4.7.2	
Provide detectable warning strip	\$0
Notes: Detectable warnings are not provided.	
State: 1127B.5 #7	
Federal: 4.7.7	

Madera

Curb Ramp Barriers

Exterior		
3 - 191	Curb Ramp	Priority:
Install, replace or modify curb ramp		\$3,500
Notes: Slope of curb ramp is 16% (8.33% max). Slope at the top landing is 3.2% (2% max).		
State: 1127B.5 #3, 1127B.5 #4		
Federal: 4.8.2		
Provide level landing		\$2,000
Notes: Slope of gutter pane is 12% (5% max).		
State: 1127B.5 #3		
Federal: 4.7.2		
Provide detectable warning strip		\$0
Notes: Detectable warnings are not provided.		
State: 1127B.5 #7		
Federal: 4.7.7		
Provide surface texturing		\$0
Notes: Surface material does not contrast with surrounding sidewalks.		
State: 1127B.5 #5		
Federal: -		
Provide surface texturing		\$0
Notes: 12" min. wide grooved borders not provided.		
State: 1127B.5 #6		
Federal: 4.7.4		

Madera

Curb Ramp Barriers

Exterior	
3 - 192	Curb Ramp
Priority:	
Install, replace or modify curb ramp	\$3,500
Notes: Slope of curb ramp is 8.9% (8.33% max). Slope at the top landing is 3.2% (2% max).	
State: 1127B.5 #3, 1127B.5 #4	
Federal: 4.8.2	
Provide level landing	\$2,000
Notes: Slope of gutter pane is 9.2% (5% max).	
State: 1127B.5 #3	
Federal: 4.7.2	
Repair surface	\$0
Notes: There is a lip that is more than 1/2" at the bottom of the curb ramp. Grind lip down so that transitions from the curb ramp to the street is flushed and free of abrupt changes.	
State: 1133B.7.4	
Federal: 4.7.2	
Provide detectable warning strip	\$0
Notes: Detectable warnings are not provided.	
State: 1127B.5 #7	
Federal: 4.7.7	
Provide surface texturing	\$0
Notes: Surface material does not contrast with surrounding sidewalks.	
State: 1127B.5 #5	
Federal: -	

Madera

Curb Ramp Barriers

Exterior		
3 - 193	Curb Ramp	Priority:
Install, replace or modify curb ramp		\$3,500
Notes:	Slope of curb ramp is 15.9% (8.33% max). Slopes of flared sides are 19.8% and 16.7% (10% max).	
State:	1127B.5 #3	
Federal:	4.7.5, 4.8.2	
Provide level landing		\$2,000
Notes:	Slope of gutter pane is 13.8% (5% max).	
State:	1127B.5 #3	
Federal:	4.7.2	
Repair surface		\$0
Notes:	There is a lip that is more than 1/2" at the bottom of the curb ramp. Grind lip down so that transitions from the curb ramp to the street is flushed and free of abrupt changes.	
State:	1133B.7.4	
Federal:	4.7.2	
Provide detectable warning strip		\$0
Notes:	Detectable warnings are not provided.	
State:	1127B.5 #7	
Federal:	4.7.7	
Provide surface texturing		\$0
Notes:	Surface material does not contrast with surrounding sidewalks.	
State:	1127B.5 #5	
Federal:	-	
Provide surface texturing		\$0
Notes:	12" min. wide grooved borders not provided.	
State:	1127B.5 #6	
Federal:	4.7.4	

Madera

Curb Ramp Barriers

Exterior		
3 - 194	Curb Ramp	Priority:
Install, replace or modify curb ramp		\$3,500
Notes: Slope of curb ramp is 10.8% (8.33% max).		
State: 1127B.5 #3		
Federal: 4.8.2		
Provide level landing		\$2,000
Notes: Slope of gutter pane is 5.9% (5% max).		
State: 1127B.5 #3		
Federal: 4.7.2		
Provide detectable warning strip		\$0
Notes: Detectable warnings are not provided.		
State: 1127B.5 #7		
Federal: 4.7.7		
Provide surface texturing		\$0
Notes: Surface material does not contrast with surrounding sidewalks.		
State: 1127B.5 #5		
Federal: -		
Provide surface texturing		\$0
Notes: 12" min. wide grooved borders not provided.		
State: 1127B.5 #6		
Federal: 4.7.4		

Madera

Curb Ramp Barriers

Exterior		
3 - 196	Curb Ramp	Priority:
Install, replace or modify curb ramp		\$3,500
Notes: Slope of curb ramp is 9.5% (8.33% max).		
State: 1127B.5 #3		
Federal: 4.8.2		
Provide level landing		\$2,000
Notes: Slope of gutter pane is 7.2% (5% max).		
State: 1127B.5 #3		
Federal: 4.7.2		
Repair surface		\$0
Notes: There is a lip that is more than 1/2" at the bottom of the curb ramp. Grind lip down so that transitions from the curb ramp to the street is flushed and free of abrupt changes.		
State: 1133B.7.4		
Federal: 4.7.2		
Provide detectable warning strip		\$0
Notes: Detectable warnings are not provided.		
State: 1127B.5 #7		
Federal: 4.7.7		
Provide surface texturing		\$0
Notes: Surface material does not contrast with surrounding sidewalks.		
State: 1127B.5 #5		
Federal: -		
3 - 197	Curb Ramp	Priority:
Install, replace or modify curb ramp		\$3,500
Notes: Slope of curb ramp is 11.7% (8.33% max). Slope at the top landing is 3.5% (2% max). Space at the bottom of the curb ramp is 34" x 48" (48" x 48" min).		
State: 1127B.5 #3, 1127B.5 #4		
Federal: 4.7.10, 4.7.5, 4.8.2		
Provide level landing		\$2,000
Notes: Slope of gutter pane is 11.5% (5% max).		
State: 1127B.5 #3		
Federal: 4.7.2		
Provide detectable warning strip		\$0
Notes: Detectable warnings are not provided.		
State: 1127B.5 #7		
Federal: 4.7.7		

Madera

Curb Ramp Barriers

Exterior		
3 - 198	Curb Ramp	Priority:
Repair surface		\$250
Notes: There is a lip that is more than 1/2" at the bottom of the curb ramp. Grind lip down so that transitions from the curb ramp to the street is flushed and free of abrupt changes.		
State: 1133B.7.4		
Federal: 4.7.2		
Provide detectable warning strip		\$1,000
Notes: Detectable warnings are not provided.		
State: 1127B.5 #7		
Federal: 4.7.7		
Provide surface texturing		\$300
Notes: Surface material does not contrast with surrounding sidewalks.		
State: 1127B.5 #5		
Federal: -		
3 - 199	Curb Ramp	Priority:
Install, replace or modify curb ramp		\$3,500
Notes: Slope of curb ramp is 10.4% (8.33% max).		
State: 1127B.5 #3		
Federal: 4.8.2		
Provide detectable warning strip		\$0
Notes: Detectable warnings are not provided.		
State: 1127B.5 #7		
Federal: 4.7.7		
Provide surface texturing		\$0
Notes: Surface material does not contrast with surrounding sidewalks.		
State: 1127B.5 #5		
Federal: -		

Madera

Curb Ramp Barriers

Exterior		
3 - 200	Curb Ramp	Priority:
Install, replace or modify curb ramp		\$3,500
Notes: Slope of one flared side is 10.8% (10% max). Slope at the top landing is 6.5% (2% max).		
State: 1127B.5 #3, 1127B.5 #4		
Federal: 4.7.5, 4.8.2		
Provide detectable warning strip		\$0
Notes: Detectable warnings are not provided.		
State: 1127B.5 #7		
Federal: 4.7.7		
Provide surface texturing		\$0
Notes: Surface material does not contrast with surrounding sidewalks.		
State: 1127B.5 #5		
Federal: -		
3 - 201	Curb Ramp	Priority:
Install, replace or modify curb ramp		\$3,500
Notes: Slope at the top landing is 2.9% (2% max).		
State: 1127B.5 #4		
Federal: 4.8.2		
Provide level landing		\$2,000
Notes: Slope of gutter pane is 6.8% (5% max).		
State: 1127B.5 #3		
Federal: 4.7.2		
Repair surface		\$0
Notes: There is a lip that is more than 1/2" at the bottom of the curb ramp. Grind lip down so that transitions from the curb ramp to the street is flushed and free of abrupt changes.		
State: 1133B.7.4		
Federal: 4.7.2		
Provide detectable warning strip		\$0
Notes: Detectable warnings are not provided.		
State: 1127B.5 #7		
Federal: 4.7.7		
Provide surface texturing		\$0
Notes: Surface material does not contrast with surrounding sidewalks.		
State: 1127B.5 #5		
Federal: -		

Madera**Curb Ramp Barriers**

Exterior		
3 - 202	Curb Ramp	Priority:
Install, replace or modify curb ramp		\$3,500
Notes:	Slope of curb ramp is 8.6% (8.33% max). Slope at the top landing is 3.3% (2% max).	
State:	1127B.5 #3, 1127B.5 #4	
Federal:	4.8.2	
Provide level landing		\$2,000
Notes:	Slope of gutter pane is 7.3% (5% max).	
State:	1127B.5 #3	
Federal:	4.7.2	
Provide detectable warning strip		\$0
Notes:	Detectable warnings are not provided.	
State:	1127B.5 #7	
Federal:	4.7.7	
Provide surface texturing		\$0
Notes:	Surface material does not contrast with surrounding sidewalks.	
State:	1127B.5 #5	
Federal:	-	

Madera

Curb Ramp Barriers

Exterior		
3 - 203	Curb Ramp	Priority:
Install, replace or modify curb ramp		\$3,500
Notes: Slope of curb ramp is 8.7% (8.33% max). Slope at the top landing is 5.9% (2% max).		
State: 1127B.5 #3, 1127B.5 #4		
Federal: 4.8.2		
Provide level landing		\$2,000
Notes: Slope of gutter pane is 9.1% (5% max).		
State: 1127B.5 #3		
Federal: 4.7.2		
Repair surface		\$0
Notes: There is a lip that is more than 1/2" at the bottom of the curb ramp. Grind lip down so that transitions from the curb ramp to the street is flushed and free of abrupt changes.		
State: 1133B.7.4		
Federal: 4.7.2		
Provide detectable warning strip		\$0
Notes: Detectable warnings are not provided.		
State: 1127B.5 #7		
Federal: 4.7.7		
Provide surface texturing		\$0
Notes: 12" min. wide grooved borders not provided.		
State: 1127B.5 #6		
Federal: 4.7.4		
3 - 204	Curb Ramp	Priority:
Install, replace or modify curb ramp		\$3,500
Notes: Slope of curb ramp is 10.2% (8.33% max). Slope at the top landing is 2.3% (2% max).		
State: 1127B.5 #3, 1127B.5 #4		
Federal: 4.8.2		
Provide level landing		\$2,000
Notes: Slope of gutter pane is 9.3% (5% max).		
State: 1127B.5 #3		
Federal: 4.7.2		
Provide detectable warning strip		\$0
Notes: Detectable warnings are not provided.		
State: 1127B.5 #7		
Federal: 4.7.7		

Madera

Curb Ramp Barriers

Exterior	
3 - 205	Curb Ramp
Priority:	
Install, replace or modify curb ramp	\$3,500
Notes: Slope of curb ramp is 12.1% (8.33% max). Slope at the top landing is 3.3% (2% max).	
State: 1127B.5 #3, 1127B.5 #4	
Federal: 4.8.2	
Provide level landing	\$2,000
Notes: Slope of gutter pane is 15% (5% max).	
State: 1127B.5 #3	
Federal: 4.7.2	
Repair surface	\$0
Notes: There is a lip that is more than 1/2" at the bottom of the curb ramp. Grind lip down so that transitions from the curb ramp to the street is flushed and free of abrupt changes.	
State: 1133B.7.4	
Federal: 4.7.2	
Provide detectable warning strip	\$0
Notes: Detectable warnings are not provided.	
State: 1127B.5 #7	
Federal: 4.7.7	

Madera

Curb Ramp Barriers

Exterior		
3 - 206	Curb Ramp	Priority:
Install, replace or modify curb ramp		\$3,500
Notes: Slope of curb ramp is 10.7% (8.33% max). Slope at the top landing is 2.3% (2% max) and top level landing is 45.5" (48" min).		
State: 1127B.5 #3, 1127B.5 #4		
Federal: 4.8.2		
Provide level landing		\$2,000
Notes: Slope of gutter pane is 9.3% (5% max).		
State: 1127B.5 #3		
Federal: 4.7.2		
Repair surface		\$0
Notes: There is a lip that is more than 1/2" at the bottom of the curb ramp. Grind lip down so that transitions from the curb ramp to the street is flushed and free of abrupt changes.		
State: 1133B.7.4		
Federal: 4.7.2		
Provide detectable warning strip		\$0
Notes: Detectable warnings are not provided.		
State: 1127B.5 #7		
Federal: 4.7.7		
Provide surface texturing		\$0
Notes: Surface material does not contrast with surrounding sidewalks.		
State: 1127B.5 #5		
Federal: -		

Madera

Curb Ramp Barriers

Exterior		
3 - 207	Curb Ramp	Priority:
Install, replace or modify curb ramp		\$3,500
Notes: Slope of curb ramp is 11.2% (8.33% max). Slopes of flared sides are 13.3% and 12.6% (10% max). Slope at the top landing is 3.6% (2% max).		
State: 1127B.5 #3, 1127B.5 #4		
Federal: 4.7.5, 4.8.2		
Provide level landing		\$2,000
Notes: Slope of gutter pane is 12.5% (5% max).		
State: 1127B.5 #3		
Federal: 4.7.2		
Provide detectable warning strip		\$0
Notes: Detectable warnings are not provided.		
State: 1127B.5 #7		
Federal: 4.7.7		
Provide surface texturing		\$0
Notes: Surface material does not contrast with surrounding sidewalks.		
State: 1127B.5 #5		
Federal: -		

Madera

Curb Ramp Barriers

Exterior		
3 - 208	Curb Ramp	Priority:
Install, replace or modify curb ramp		\$3,500
Notes: Slope of curb ramp is 10.4% (8.33% max). Slope at the top landing is 4.6% (2% max).		
State: 1127B.5 #3, 1127B.5 #4		
Federal: 4.8.2		
Provide level landing		\$2,000
Notes: Slope of gutter pane is 5.7% (5% max).		
State: 1127B.5 #3		
Federal: 4.7.2		
Repair surface		\$0
Notes: There is a lip that is more than 1/2" at the bottom of the curb ramp. Grind lip down so that transitions from the curb ramp to the street is flushed and free of abrupt changes.		
State: 1133B.7.4		
Federal: 4.7.2		
Provide detectable warning strip		\$0
Notes: Detectable warnings are not provided.		
State: 1127B.5 #7		
Federal: 4.7.7		
Provide surface texturing		\$0
Notes: Surface material does not contrast with surrounding sidewalks.		
State: 1127B.5 #5		
Federal: -		
Provide surface texturing		\$0
Notes: 12" min. wide grooved borders not provided.		
State: 1127B.5 #6		
Federal: 4.7.4		

Madera

Curb Ramp Barriers

Exterior		
3 - 209	Curb Ramp	Priority:
Install, replace or modify curb ramp		\$3,500
Notes: Slope of curb ramp is 9.9% (8.33% max). Slope of one flared side is 15% (10% max). Slope at the top landing is 2.6% (2% max).		
State: 1127B.5 #3, 1127B.5 #4		
Federal: 4.7.5, 4.8.2		
Provide level landing		\$2,000
Notes: Slope of gutter pane is 6.3% (5% max).		
State: 1127B.5 #3		
Federal: 4.7.2		
Repair surface		\$0
Notes: There is a lip that is more than 1/2" at the bottom of the curb ramp. Grind lip down so that transitions from the curb ramp to the street is flushed and free of abrupt changes.		
State: 1133B.7.4		
Federal: 4.7.2		
Provide detectable warning strip		\$0
Notes: Detectable warnings are not provided.		
State: 1127B.5 #7		
Federal: 4.7.7		
3 - 210	Curb Ramp	Priority:
Install, replace or modify curb ramp		\$3,500
Notes: Slope of curb ramp is 10.7% (8.33% max).		
State: 1127B.5 #3		
Federal: 4.8.2		
Provide level landing		\$2,000
Notes: Slope of gutter pane is 10% (5% max).		
State: 1127B.5 #3		
Federal: 4.7.2		
Provide detectable warning strip		\$0
Notes: Detectable warnings are not provided.		
State: 1127B.5 #7		
Federal: 4.7.7		

Madera

Curb Ramp Barriers

Exterior		
3 - 211	Curb Ramp	Priority:
Install, replace or modify curb ramp		\$3,500
Notes:	Slope of curb ramp is 13.9% (8.33% max). Slope of one flared side is 13.6% (10% max).	
State:	1127B.5 #3	
Federal:	4.7.5, 4.8.2	
Provide level landing		\$2,000
Notes:	Slope of gutter pane is 10.4% (5% max).	
State:	1127B.5 #3	
Federal:	4.7.2	
Repair surface		\$0
Notes:	There is a lip that is more than 1/2" at the bottom of the curb ramp. Grind lip down so that transitions from the curb ramp to the street is flushed and free of abrupt changes.	
State:	1133B.7.4	
Federal:	4.7.2	
Provide detectable warning strip		\$0
Notes:	Detectable warnings are not provided.	
State:	1127B.5 #7	
Federal:	4.7.7	
Provide surface texturing		\$0
Notes:	Surface material does not contrast with surrounding sidewalks.	
State:	1127B.5 #5	
Federal:	-	

Madera

Curb Ramp Barriers

Exterior	
3 - 212	Curb Ramp
Priority:	
Install, replace or modify curb ramp	\$3,500
Notes: Slope of curb ramp is 11.7% (8.33% max). Top level landing is 38.5" (48" min).	
State: 1127B.5 #3, 1127B.5 #4	
Federal: 4.8.2	
Provide level landing	\$2,000
Notes: Slope of gutter pane is 9.7% (5% max).	
State: 1127B.5 #3	
Federal: 4.7.2	
Repair surface	\$0
Notes: There is a lip that is more than 1/2" at the bottom of the curb ramp. Grind lip down so that transitions from the curb ramp to the street is flushed and free of abrupt changes.	
State: 1133B.7.4	
Federal: 4.7.2	
Provide detectable warning strip	\$0
Notes: Detectable warnings are not provided.	
State: 1127B.5 #7	
Federal: 4.7.7	
Provide surface texturing	\$0
Notes: Surface material does not contrast with surrounding sidewalks.	
State: 1127B.5 #5	
Federal: -	

Madera

Curb Ramp Barriers

Exterior	
3 - 213	Curb Ramp
Priority:	
Install, replace or modify curb ramp	\$3,500
Notes: Slope of curb ramp is 13.9% (8.33% max).	
State: 1127B.5 #3	
Federal: 4.8.2	
Provide level landing	\$2,000
Notes: Slope of gutter pane is 7.5% (5% max).	
State: 1127B.5 #3	
Federal: 4.7.2	
Repair surface	\$0
Notes: There is a lip that is more than 1/2" at the bottom of the curb ramp. Grind lip down so that transitions from the curb ramp to the street is flushed and free of abrupt changes.	
State: 1133B.7.4	
Federal: 4.7.2	
Provide detectable warning strip	\$0
Notes: Detectable warnings are not provided.	
State: 1127B.5 #7	
Federal: 4.7.7	

Madera

Curb Ramp Barriers

Exterior		
3 - 214	Curb Ramp	Priority:
Install, replace or modify curb ramp		\$3,500
Notes: Slope of curb ramp is 10.5% (8.33% max). Slope at the top landing is 5% (2% max).		
State: 1127B.5 #3, 1127B.5 #4		
Federal: 4.8.2		
Provide level landing		\$2,000
Notes: Slope of gutter pane is 11.6% (5% max).		
State: 1127B.5 #3		
Federal: 4.7.2		
Repair surface		\$0
Notes: There is a lip that is more than 1/2" at the bottom of the curb ramp. Grind lip down so that transitions from the curb ramp to the street is flushed and free of abrupt changes.		
State: 1133B.7.4		
Federal: 4.7.2		
Provide detectable warning strip		\$0
Notes: Detectable warnings are not provided.		
State: 1127B.5 #7		
Federal: 4.7.7		
Provide surface texturing		\$0
Notes: Surface material does not contrast with surrounding sidewalks.		
State: 1127B.5 #5		
Federal: -		

Madera

Curb Ramp Barriers

Exterior		
3 - 215	Curb Ramp	Priority:
Install, replace or modify curb ramp		\$3,500
Notes: Slope of curb ramp is 9.8% (8.33% max). Slopes of flared sides are 11% and 14% (10% max). Slope at the top landing is 3% (2% max).		
State: 1127B.5 #3, 1127B.5 #4		
Federal: 4.7.5, 4.8.2		
Repair surface		\$0
Notes: There is a lip that is more than 1/2" at the bottom of the curb ramp. Grind lip down so that transitions from the curb ramp to the street is flushed and free of abrupt changes.		
State: 1133B.7.4		
Federal: 4.7.2		
Provide detectable warning strip		\$0
Notes: Detectable warnings are not provided.		
State: 1127B.5 #7		
Federal: 4.7.7		
Provide surface texturing		\$0
Notes: Surface material does not contrast with surrounding sidewalks.		
State: 1127B.5 #5		
Federal: -		

Madera

Curb Ramp Barriers

Exterior	
3 - 216	Curb Ramp
Priority:	
Install, replace or modify curb ramp	\$3,500
Notes: Slope of curb ramp is 13.7% (8.33% max). Slope at the top landing is 2.7% (2% max).	
State: 1127B.5 #3, 1127B.5 #4	
Federal: 4.8.2	
Provide level landing	\$2,000
Notes: Slope of gutter pane is 7.8% (5% max).	
State: 1127B.5 #3	
Federal: 4.7.2	
Repair surface	\$0
Notes: There is a lip that is more than 1/2" at the bottom of the curb ramp. Grind lip down so that transitions from the curb ramp to the street is flushed and free of abrupt changes.	
State: 1133B.7.4	
Federal: 4.7.2	
Provide detectable warning strip	\$0
Notes: Detectable warnings are not provided.	
State: 1127B.5 #7	
Federal: 4.7.7	
Provide surface texturing	\$0
Notes: Surface material does not contrast with surrounding sidewalks.	
State: 1127B.5 #5	
Federal: -	

Madera

Curb Ramp Barriers

Exterior	
3 - 217	Curb Ramp
Priority:	
Install, replace or modify curb ramp	\$3,500
Notes: Slope of curb ramp is 11.8% (8.33% max).	
State: 1127B.5 #3	
Federal: 4.8.2	
Provide level landing	\$2,000
Notes: Slope of gutter pane is 11.8% (5% max).	
State: 1127B.5 #3	
Federal: 4.7.2	
Repair surface	\$0
Notes: There is a lip that is more than 1/2" at the bottom of the curb ramp. Grind lip down so that transitions from the curb ramp to the street is flushed and free of abrupt changes.	
State: 1133B.7.4	
Federal: 4.7.2	
Provide detectable warning strip	\$0
Notes: Detectable warnings are not provided.	
State: 1127B.5 #7	
Federal: 4.7.7	
Provide surface texturing	\$0
Notes: Surface material does not contrast with surrounding sidewalks.	
State: 1127B.5 #5	
Federal: -	

Madera

Curb Ramp Barriers

Exterior		
3 - 218	Curb Ramp	Priority:
Install, replace or modify curb ramp		\$3,500
Notes: Slope of curb ramp is 11.4% (8.33% max). Slopes of flared sides are 16.7% and 14% (10% max). 24" min. segment of straight curb not provided.		
State: 1127B.5 #3, 1127B.5 #9		
Federal: 4.7.10, 4.7.5, 4.8.2		
Provide level landing		\$2,000
Notes: Slope of gutter pane is 11.8% (5% max).		
State: 1127B.5 #3		
Federal: 4.7.2		
Repair surface		\$0
Notes: There is a lip that is more than 1/2" at the bottom of the curb ramp. Grind lip down so that transitions from the curb ramp to the street is flushed and free of abrupt changes.		
State: 1133B.7.4		
Federal: 4.7.2		
Provide detectable warning strip		\$0
Notes: Detectable warnings are not provided.		
State: 1127B.5 #7		
Federal: 4.7.7		
Provide surface texturing		\$0
Notes: Surface material does not contrast with surrounding sidewalks.		
State: 1127B.5 #5		
Federal: -		
Provide surface texturing		\$0
Notes: 12" min. wide grooved borders not provided.		
State: 1127B.5 #6		
Federal: 4.7.4		

Madera

Curb Ramp Barriers

Exterior	
3 - 219	Curb Ramp
Priority:	
Install, replace or modify curb ramp	\$3,500
Notes: Slope of curb ramp is 9.7% (8.33% max). Level landing not provided.	
State: 1127B.5 #3, 1127B.5 #4	
Federal: 4.8.2	
Provide level landing	\$2,000
Notes: Slope of gutter pane is 11.8% (5% max).	
State: 1127B.5 #3	
Federal: 4.7.2	
Provide detectable warning strip	\$0
Notes: Detectable warnings are not provided.	
State: 1127B.5 #7	
Federal: 4.7.7	
Provide surface texturing	\$0
Notes: Surface material does not contrast with surrounding sidewalks.	
State: 1127B.5 #5	
Federal: -	
Provide surface texturing	\$0
Notes: 12" min. wide grooved borders not provided.	
State: 1127B.5 #6	
Federal: 4.7.4	

Madera

Curb Ramp Barriers

Exterior		
3 - 220	Curb Ramp	Priority:
Provide level landing		\$2,000
Notes: Slope of gutter pane is 11.8% (5% max).		
State: 1127B.5 #3		
Federal: 4.7.2		
Repair surface		\$250
Notes: There is a lip that is more than 1/2" at the bottom of the curb ramp. Grind lip down so that transitions from the curb ramp to the street is flushed and free of abrupt changes.		
State: 1133B.7.4		
Federal: 4.7.2		
Provide detectable warning strip		\$1,000
Notes: Detectable warnings are not provided.		
State: 1127B.5 #7		
Federal: 4.7.7		
Provide surface texturing		\$300
Notes: Surface material does not contrast with surrounding sidewalks.		
State: 1127B.5 #5		
Federal: -		
Provide surface texturing		\$300
Notes: 12" min. wide grooved borders not provided.		
State: 1127B.5 #6		
Federal: 4.7.4		

Madera

Curb Ramp Barriers

Exterior		
3 - 221	Curb Ramp	Priority:
Install, replace or modify curb ramp		\$3,500
Notes: Slope of curb ramp is 8.7% (8.33% max). Slopes of flared sides are 11.5% and 10.7% (10% max).		
State: 1127B.5 #3		
Federal: 4.7.5, 4.8.2		
Provide level landing		\$2,000
Notes: Slope of gutter pane is 11.8% (5% max).		
State: 1127B.5 #3		
Federal: 4.7.2		
Repair surface		\$0
Notes: There is a lip that is more than 1/2" at the bottom of the curb ramp. Grind lip down so that transitions from the curb ramp to the street is flushed and free of abrupt changes.		
State: 1133B.7.4		
Federal: 4.7.2		
Provide detectable warning strip		\$0
Notes: Detectable warnings are not provided.		
State: 1127B.5 #7		
Federal: 4.7.7		
Provide surface texturing		\$0
Notes: 12" min. wide grooved borders not provided.		
State: 1127B.5 #6		
Federal: 4.7.4		
3 - 222	Curb Ramp	Priority:
Provide detectable warning strip		\$1,000
Notes: Detectable warnings are not provided.		
State: 1127B.5 #7		
Federal: 4.7.7		
3 - 223	Curb Ramp	Priority:
Provide detectable warning strip		\$1,000
Notes: Detectable warnings are not provided.		
State: 1127B.5 #7		
Federal: 4.7.7		

Madera

Curb Ramp Barriers

Exterior		
3 - 224	Curb Ramp	Priority:
Install, replace or modify curb ramp		\$3,500
Notes: There is a step in order to access the path of travel. Install curb ramp.		
State: 1127B.5 #3		
Federal: 4.8.2		
3 - 225	Curb Ramp	Priority:
Install, replace or modify curb ramp		\$3,500
Notes: There is a step in order to access the path of travel. Install curb ramp.		
State: 1127B.5 #3		
Federal: 4.8.2		
3 - 226	Curb Ramp	Priority:
Install, replace or modify curb ramp		\$3,500
Notes: Curb ramp is not provided at the corner of street intersection and where pedestrian way crosses a curb. Install curb ramp.		
State: 1127B.5 #1		
Federal: -		
3 - 227	Curb Ramp	Priority:
Install, replace or modify curb ramp		\$3,500
Notes: Curb ramp is not provided at the corner of street intersection and where pedestrian way crosses a curb. Install curb ramp.		
State: 1127B.5 #1		
Federal: -		
3 - 228	Curb Ramp	Priority:
Install, replace or modify curb ramp		\$3,500
Notes: Curb ramp is not provided at the corner of street intersection and where pedestrian way crosses a curb. Install curb ramp.		
State: 1127B.5 #1		
Federal: -		
3 - 229	Curb Ramp	Priority:
Install, replace or modify curb ramp		\$3,500
Notes: Curb ramp is not provided at the corner of street intersection and where pedestrian way crosses a curb. Install curb ramp.		
State: 1127B.5 #1		
Federal: -		

Madera

Curb Ramp Barriers

Exterior		
3 - 230	Curb Ramp	Priority:
Install, replace or modify curb ramp		\$3,500
Notes:	Curb ramp is not provided at the corner of street intersection and where pedestrian way crosses a curb. Install curb ramp.	
State:	1127B.5 #1	
Federal:	-	
3 - 231	Curb Ramp	Priority:
Install, replace or modify curb ramp		\$3,500
Notes:	Curb ramp is not provided at the corner of street intersection and where pedestrian way crosses a curb. Install curb ramp.	
State:	1127B.5 #1	
Federal:	-	
3 - 232	Curb Ramp	Priority:
Install, replace or modify curb ramp		\$3,500
Notes:	Curb ramp is not provided at the corner of street intersection and where pedestrian way crosses a curb. Install curb ramp.	
State:	1127B.5 #1	
Federal:	-	
3 - 233	Curb Ramp	Priority:
Install, replace or modify curb ramp		\$3,500
Notes:	Curb ramp is not provided at the corner of street intersection and where pedestrian way crosses a curb. Install curb ramp.	
State:	1127B.5 #1	
Federal:	-	
3 - 234	Curb Ramp	Priority:
Install, replace or modify curb ramp		\$3,500
Notes:	Curb ramp is not provided at the corner of street intersection and where pedestrian way crosses a curb. Install curb ramp.	
State:	1127B.5 #1	
Federal:	-	
3 - 235	Curb Ramp	Priority:
Install, replace or modify curb ramp		\$3,500
Notes:	Curb ramp is not provided at the corner of street intersection and where pedestrian way crosses a curb. Install curb ramp.	
State:	1127B.5 #1	
Federal:	-	

Madera

Curb Ramp Barriers

Exterior		
3 - 236	Curb Ramp	Priority:
Install, replace or modify curb ramp		\$3,500
Notes:	Curb ramp is not provided at the corner of street intersection and where pedestrian way crosses a curb. Install curb ramp.	
State:	1127B.5 #1	
Federal:	-	
3 - 237	Curb Ramp	Priority:
Install, replace or modify curb ramp		\$3,500
Notes:	Curb ramp is not provided at the corner of street intersection and where pedestrian way crosses a curb. Install curb ramp.	
State:	1127B.5 #1	
Federal:	-	
3 - 238	Curb Ramp	Priority:
Install, replace or modify curb ramp		\$3,500
Notes:	Curb ramp is not provided at the corner of street intersection and where pedestrian way crosses a curb. Install curb ramp.	
State:	1127B.5 #1	
Federal:	-	
3 - 239	Curb Ramp	Priority:
Install, replace or modify curb ramp		\$3,500
Notes:	Curb ramp is not provided at the corner of street intersection and where pedestrian way crosses a curb. Install curb ramp.	
State:	1127B.5 #1	
Federal:	-	
3 - 240	Curb Ramp	Priority:
Install, replace or modify curb ramp		\$3,500
Notes:	Curb ramp is not provided at the corner of street intersection and where pedestrian way crosses a curb. Install curb ramp.	
State:	1127B.5 #1	
Federal:	-	
3 - 241	Curb Ramp	Priority:
Install, replace or modify curb ramp		\$3,500
Notes:	Curb ramp is not provided at the corner of street intersection and where pedestrian way crosses a curb. Install curb ramp.	
State:	1127B.5 #1	
Federal:	-	

Madera

Curb Ramp Barriers

Exterior		
3 - 242	Curb Ramp	Priority:
Install, replace or modify curb ramp		\$3,500
Notes: Curb ramp is not provided at the corner of street intersection and where pedestrian way crosses a curb. Install curb ramp.		
State: 1127B.5 #1		
Federal: -		
3 - 243	Curb Ramp	Priority:
Install, replace or modify curb ramp		\$3,500
Notes: Curb ramp is not provided at the corner of street intersection and where pedestrian way crosses a curb. Install curb ramp.		
State: 1127B.5 #1		
Federal: -		
3 - 244	Curb Ramp	Priority:
Install, replace or modify curb ramp		\$3,500
Notes: Slope of curb ramp is 10.9% (8.33% max). Slope of one flared side is 12.7% (10% max). Slope at the top landing is 3.2% (2% max) and 33" (48" min).		
State: 1127B.5 #3, 1127B.5 #4		
Federal: 4.7.5, 4.8.2		
Provide level landing		\$2,000
Notes: Slope of gutter pane is 10% (5% max).		
State: 1127B.5 #3		
Federal: 4.7.2		
Provide detectable warning strip		\$0
Notes: Detectable warnings are not provided.		
State: 1127B.5 #7		
Federal: 4.7.7		
Provide surface texturing		\$0
Notes: Surface material does not contrast with surrounding sidewalks.		
State: 1127B.5 #5		
Federal: -		
Repair surface		\$0
Notes: There is a lip that is more than 1/2" at the bottom of the curb ramp. Grind lip down so that transitions from the curb ramp to the street is flushed and free of abrupt changes.		
State: 1133B.7.4		
Federal: 4.7.2		

Madera**Curb Ramp Barriers**

Exterior		
3 - 245	Curb Ramp	Priority:
Install, replace or modify curb ramp		\$3,500
Notes: Slope at the top landing is 3.3% (2% max).		
State: 1127B.5 #4		
Federal: 4.8.2		
Provide level landing		\$2,000
Notes: Slope of gutter pane is 8.9% (5% max).		
State: 1127B.5 #3		
Federal: 4.7.2		
Provide detectable warning strip		\$0
Notes: Detectable warnings are not provided.		
State: 1127B.5 #7		
Federal: 4.7.7		
3 - 246	Curb Ramp	Priority:
Install, replace or modify curb ramp		\$3,500
Notes: Slope of curb ramp is 8.9% (8.33% max). Slope of one flared side is 10.5% (10% max). Slope at the top landing is 3% (2% max).		
State: 1127B.5 #3, 1127B.5 #4		
Federal: 4.7.5, 4.8.2		
Provide level landing		\$2,000
Notes: Slope of gutter pane is 8.9% (5% max).		
State: 1127B.5 #3		
Federal: 4.7.2		
Provide detectable warning strip		\$0
Notes: Detectable warnings are not provided.		
State: 1127B.5 #7		
Federal: 4.7.7		
Provide surface texturing		\$0
Notes: Surface material does not contrast with surrounding sidewalks.		
State: 1127B.5 #5		
Federal: -		

Madera

Curb Ramp Barriers

Exterior		
3 - 247	Curb Ramp	Priority:
Install, replace or modify curb ramp		\$3,500
Notes: Slope of curb ramp is 8.9% (8.33% max).		
State: 1127B.5 #3		
Federal: 4.8.2		
Provide level landing		\$2,000
Notes: Slope of gutter pane is 5.9% (5% max).		
State: 1127B.5 #3		
Federal: 4.7.2		
Provide detectable warning strip		\$0
Notes: Detectable warnings are not provided.		
State: 1127B.5 #7		
Federal: 4.7.7		
Provide surface texturing		\$0
Notes: Surface material does not contrast with surrounding sidewalks.		
State: 1127B.5 #5		
Federal: -		
3 - 248	Curb Ramp	Priority:
Install, replace or modify curb ramp		\$3,500
Notes: Slope at the top landing is 3.5% (2% max).		
State: 1127B.5 #4		
Federal: 4.8.2		
Provide level landing		\$2,000
Notes: Slope of gutter pane is 8.7% (5% max).		
State: 1127B.5 #3		
Federal: 4.7.2		
Provide detectable warning strip		\$0
Notes: Detectable warnings are not provided.		
State: 1127B.5 #7		
Federal: 4.7.7		
Provide surface texturing		\$0
Notes: Surface material does not contrast with surrounding sidewalks.		
State: 1127B.5 #5		
Federal: -		

Madera

Curb Ramp Barriers

Exterior		
3 - 249	Curb Ramp	Priority:
Install, replace or modify curb ramp		\$3,500
Notes: Slope of curb ramp is 9.2% (8.33% max). Slope of one flared side is 12.1% (10% max). Slope at the top landing is 3% (2% max). 24" min. straight curb is not provided at either ends of the curb ramp.		
State: 1127B.5 #3, 1127B.5 #4, 1127B.5 #9		
Federal: 4.7.10, 4.7.5, 4.8.2		
Provide level landing		\$2,000
Notes: Slope of gutter pane is 6.2% (5% max).		
State: 1127B.5 #3		
Federal: 4.7.2		
Provide surface texturing		\$0
Notes: Surface material does not contrast with surrounding sidewalks.		
State: 1127B.5 #5		
Federal: -		
Repair surface		\$0
Notes: There is a lip that is more than 1/2" at the bottom of the curb ramp. Grind lip down so that transitions from the curb ramp to the street is flushed and free of abrupt changes.		
State: 1133B.7.4		
Federal: 4.7.2		

Madera**Curb Ramp Barriers**

Exterior		
3 - 250	Curb Ramp	Priority:
Install, replace or modify curb ramp		\$3,500
Notes: Slope of one flared side is 12.4% (10% max).		
State: 1127B.5 #3		
Federal: 4.7.5		
Provide level landing		\$2,000
Notes: Slope of gutter pane is 6.9% (5% max).		
State: 1127B.5 #3		
Federal: 4.7.2		
Provide surface texturing		\$0
Notes: Surface material does not contrast with surrounding sidewalks.		
State: 1127B.5 #5		
Federal: -		
Repair surface		\$0
Notes: There is a lip that is more than 1/2" at the bottom of the curb ramp. Grind lip down so that transitions from the curb ramp to the street is flushed and free of abrupt changes.		
State: 1133B.7.4		
Federal: 4.7.2		
3 - 251	Curb Ramp	Priority:
Provide level landing		\$2,000
Notes: Slope of gutter pane is 9.7% (5% max).		
State: 1127B.5 #3		
Federal: 4.7.2		
Provide detectable warning strip		\$1,000
Notes: Detectable warnings are not provided.		
State: 1127B.5 #7		
Federal: 4.7.7		
Provide surface texturing		\$300
Notes: Surface material does not contrast with surrounding sidewalks.		
State: 1127B.5 #5		
Federal: -		

Madera

Curb Ramp Barriers

Exterior		
3 - 252	Curb Ramp	Priority:
Install, replace or modify curb ramp		\$3,500
Notes: Slope of curb ramp is 8.8% (8.33% max). Slopes of flared sides are 13% and 11.6% (10% max). Slope at the top landing is 2.6% (2% max).		
State: 1127B.5 #3, 1127B.5 #4		
Federal: 4.7.5, 4.8.2		
Provide level landing		\$2,000
Notes: Slope of gutter pane is 5.5% (5% max).		
State: 1127B.5 #3		
Federal: 4.7.2		
Provide detectable warning strip		\$0
Notes: Detectable warnings are not provided.		
State: 1127B.5 #7		
Federal: 4.7.7		
Provide surface texturing		\$0
Notes: Surface material does not contrast with surrounding sidewalks.		
State: 1127B.5 #5		
Federal: -		
Repair surface		\$0
Notes: There is a lip that is more than 1/2" at the bottom of the curb ramp. Grind lip down so that transitions from the curb ramp to the street is flushed and free of abrupt changes.		
State: 1133B.7.4		
Federal: 4.7.2		

Madera

Curb Ramp Barriers

Exterior		
3 - 253	Curb Ramp	Priority:
Install, replace or modify curb ramp		\$3,500
Notes: Slope of one flared side is 11.9% (10% max). 24" min. straight curb is not provided at either ends of the curb ramp.		
State: 1127B.5 #3, 1127B.5 #9		
Federal: 4.7.10, 4.7.5		
Provide level landing		\$2,000
Notes: Slope of gutter pane is 11.4% (5% max).		
State: 1127B.5 #3		
Federal: 4.7.2		
Provide detectable warning strip		\$0
Notes: Detectable warnings are not provided.		
State: 1127B.5 #7		
Federal: 4.7.7		
Provide surface texturing		\$0
Notes: Surface material does not contrast with surrounding sidewalks.		
State: 1127B.5 #5		
Federal: -		
Repair surface		\$0
Notes: There is a lip that is more than 1/2" at the bottom of the curb ramp. Grind lip down so that transitions from the curb ramp to the street is flushed and free of abrupt changes.		
State: 1133B.7.4		
Federal: 4.7.2		

Madera

Curb Ramp Barriers

Exterior		
3 - 254	Curb Ramp	Priority:
Install, replace or modify curb ramp		\$3,500
Notes: Slope of curb ramp is 10.6% (8.33% max). Slopes of flared sides are 12.6% and 13.4% (10% max). Slope at the top landing is 4% (2% max).		
State: 1127B.5 #3, 1127B.5 #4		
Federal: 4.7.5, 4.8.2		
Provide level landing		\$2,000
Notes: Slope of gutter pane is 11.6% (5% max).		
State: 1127B.5 #3		
Federal: 4.7.2		
Provide detectable warning strip		\$0
Notes: Detectable warnings are not provided.		
State: 1127B.5 #7		
Federal: 4.7.7		
Repair surface		\$0
Notes: There is a lip that is more than 1/2" at the bottom of the curb ramp. Grind lip down so that transitions from the curb ramp to the street is flushed and free of abrupt changes.		
State: 1133B.7.4		
Federal: 4.7.2		
3 - 255	Curb Ramp	Priority:
Install, replace or modify curb ramp		\$3,500
Notes: Slope of curb ramp is 10.9% (8.33% max). Slope of one flared side is 12.7% (10% max). Slope at the top landing is 3.2% (2% max).		
State: 1127B.5 #3, 1127B.5 #4		
Federal: 4.7.5, 4.8.2		
Provide level landing		\$2,000
Notes: Slope of gutter pane is 10% (5% max).		
State: 1127B.5 #3		
Federal: 4.7.2		
Provide detectable warning strip		\$0
Notes: Detectable warnings are not provided.		
State: 1127B.5 #7		
Federal: 4.7.7		
Provide surface texturing		\$0
Notes: Surface material does not contrast with surrounding sidewalks.		
State: 1127B.5 #5		
Federal: -		

Madera**Curb Ramp Barriers**

Exterior		
3 - 256	Curb Ramp	Priority:
Provide detectable warning strip		\$1,000
Notes: Detectable warnings are not provided.		
State: 1127B.5 #7		
Federal: 4.7.7		
Provide surface texturing		\$300
Notes: Surface material does not contrast with surrounding sidewalks.		
State: 1127B.5 #5		
Federal: -		
Repair surface		\$250
Notes: There is a lip that is more than 1/2" at the bottom of the curb ramp. Grind lip down so that transitions from the curb ramp to the street is flushed and free of abrupt changes.		
State: 1133B.7.4		
Federal: 4.7.2		
3 - 257	Curb Ramp	Priority:
Provide level landing		\$2,000
Notes: Slope of gutter pane is 5.5% (5% max).		
State: 1127B.5 #3		
Federal: 4.7.2		
Provide detectable warning strip		\$1,000
Notes: Detectable warnings are not provided.		
State: 1127B.5 #7		
Federal: 4.7.7		
Provide surface texturing		\$300
Notes: Surface material does not contrast with surrounding sidewalks.		
State: 1127B.5 #5		
Federal: -		
Repair surface		\$250
Notes: There is a lip that is more than 1/2" at the bottom of the curb ramp. Grind lip down so that transitions from the curb ramp to the street is flushed and free of abrupt changes.		
State: 1133B.7.4		
Federal: 4.7.2		

Madera

Curb Ramp Barriers

Exterior		
3 - 258	Curb Ramp	Priority:
Provide level landing		\$2,000
Notes: Slope of gutter pane is 5.5% (5% max).		
State: 1127B.5 #3		
Federal: 4.7.2		
Provide detectable warning strip		\$1,000
Notes: Detectable warnings are not provided.		
State: 1127B.5 #7		
Federal: 4.7.7		
Provide surface texturing		\$300
Notes: Surface material does not contrast with surrounding sidewalks.		
State: 1127B.5 #5		
Federal: -		
Repair surface		\$250
Notes: There is a lip that is more than 1/2" at the bottom of the curb ramp. Grind lip down so that transitions from the curb ramp to the street is flushed and free of abrupt changes.		
State: 1133B.7.4		
Federal: 4.7.2		

Madera

Curb Ramp Barriers

Exterior		
3 - 259	Curb Ramp	Priority:
Install, replace or modify curb ramp		\$3,500
Notes: Slope of one flared side is 10.5% (10% max).		
State: 1127B.5 #3		
Federal: 4.7.5		
Provide level landing		\$2,000
Notes: Slope of gutter pane is 9% (5% max).		
State: 1127B.5 #3		
Federal: 4.7.2		
Provide detectable warning strip		\$0
Notes: Detectable warnings are not provided.		
State: 1127B.5 #7		
Federal: 4.7.7		
Provide surface texturing		\$0
Notes: Surface material does not contrast with surrounding sidewalks.		
State: 1127B.5 #5		
Federal: -		
Repair surface		\$0
Notes: There is a lip that is more than 1/2" at the bottom of the curb ramp. Grind lip down so that transitions from the curb ramp to the street is flushed and free of abrupt changes.		
State: 1133B.7.4		
Federal: 4.7.2		

Madera

Curb Ramp Barriers

Exterior		
3 - 260	Curb Ramp	Priority:
Install, replace or modify curb ramp		\$3,500
Notes: Slope of one flared side is 11.2% (10% max).		
State: 1127B.5 #3		
Federal: 4.7.5		
Provide level landing		\$2,000
Notes: Slope of gutter pane is 8.8% (5% max).		
State: 1127B.5 #3		
Federal: 4.7.2		
Provide detectable warning strip		\$0
Notes: Detectable warnings are not provided.		
State: 1127B.5 #7		
Federal: 4.7.7		
Provide surface texturing		\$0
Notes: Surface material does not contrast with surrounding sidewalks.		
State: 1127B.5 #5		
Federal: -		
Repair surface		\$0
Notes: There is a lip that is more than 1/2" at the bottom of the curb ramp. Grind lip down so that transitions from the curb ramp to the street is flushed and free of abrupt changes.		
State: 1133B.7.4		
Federal: 4.7.2		

Madera

Curb Ramp Barriers

Exterior		
3 - 261	Curb Ramp	Priority:
Install, replace or modify curb ramp		\$3,500
Notes: Top landing is not provided.		
State: 1127B.5 #4		
Federal: 4.8.2		
Provide level landing		\$2,000
Notes: Slope of gutter pane is 7.7% (5% max).		
State: 1127B.5 #3		
Federal: 4.7.2		
Provide detectable warning strip		\$0
Notes: Detectable warnings are not provided.		
State: 1127B.5 #7		
Federal: 4.7.7		
Provide surface texturing		\$0
Notes: Surface material does not contrast with surrounding sidewalks.		
State: 1127B.5 #5		
Federal: -		
Repair surface		\$0
Notes: There is a lip that is more than 1/2" at the bottom of the curb ramp. Grind lip down so that transitions from the curb ramp to the street is flushed and free of abrupt changes.		
State: 1133B.7.4		
Federal: 4.7.2		

Madera

Curb Ramp Barriers

Exterior		
3 - 262	Curb Ramp	Priority:
Provide level landing		\$2,000
Notes: Slope of gutter pane is 9.6% (5% max).		
State: 1127B.5 #3		
Federal: 4.7.2		
Provide detectable warning strip		\$1,000
Notes: Detectable warnings are not provided.		
State: 1127B.5 #7		
Federal: 4.7.7		
Provide surface texturing		\$300
Notes: Surface material does not contrast with surrounding sidewalks.		
State: 1127B.5 #5		
Federal: -		
Repair surface		\$250
Notes: There is a lip that is more than 1/2" at the bottom of the curb ramp. Grind lip down so that transitions from the curb ramp to the street is flushed and free of abrupt changes.		
State: 1133B.7.4		
Federal: 4.7.2		
3 - 263	Curb Ramp	Priority:
Install, replace or modify curb ramp		\$3,500
Notes: Curb ramp is under construction.		
State: 1127B.5 #3		
Federal: 4.8.2		
3 - 264	Curb Ramp	Priority:
Provide detectable warning strip		\$1,000
Notes: Detectable warnings are not provided.		
State: 1127B.5 #7		
Federal: 4.7.7		
Provide surface texturing		\$300
Notes: Surface material does not contrast with surrounding sidewalks.		
State: 1127B.5 #5		
Federal: -		

Madera**Curb Ramp Barriers**

Exterior		
3 - 265	Curb Ramp	Priority:
Install, replace or modify curb ramp		\$3,500
Notes: Slope of curb ramp is 11% (8.33% max).		
State: 1127B.5 #3		
Federal: 4.8.2		
Provide detectable warning strip		\$0
Notes: Detectable warnings are not provided.		
State: 1127B.5 #7		
Federal: 4.7.7		
Repair surface		\$0
Notes: There is a lip that is more than 1/2" at the bottom of the curb ramp. Grind lip down so that transitions from the curb ramp to the street is flushed and free of abrupt changes.		
State: 1133B.7.4		
Federal: 4.7.2		
3 - 266	Curb Ramp	Priority:
Install, replace or modify curb ramp		\$3,500
Notes: Curb ramp is under construction.		
State: 1127B.5 #3		
Federal: 4.8.2		
3 - 267	Curb Ramp	Priority:
Install, replace or modify curb ramp		\$3,500
Notes: Curb ramp is under construction.		
State: 1127B.5 #3		
Federal: 4.8.2		
3 - 268	Curb Ramp	Priority:
Install, replace or modify curb ramp		\$3,500
Notes: Curb ramp is under construction.		
State: 1127B.5 #3		
Federal: 4.8.2		
3 - 269	Curb Ramp	Priority:
Provide surface texturing		\$300
Notes: Surface material does not contrast with surrounding sidewalks.		
State: 1127B.5 #5		
Federal: -		

Madera

Curb Ramp Barriers

Exterior		
3 - 270	Curb Ramp	Priority:
Provide detectable warning strip		\$1,000
Notes: Detectable warnings are not provided.		
State: 1127B.5 #7		
Federal: 4.7.7		
3 - 271	Curb Ramp	Priority:
Install, replace or modify curb ramp		\$3,500
Notes: Top landing is not provided.		
State: 1127B.5 #4		
Federal: 4.8.2		
Provide detectable warning strip		\$0
Notes: Detectable warnings are not provided.		
State: 1127B.5 #7		
Federal: 4.7.7		
Repair surface		\$0
Notes: There is a lip that is more than 1/2" at the bottom of the curb ramp. Grind lip down so that transitions from the curb ramp to the street is flushed and free of abrupt changes.		
State: 1133B.7.4		
Federal: 4.7.2		
3 - 272	Curb Ramp	Priority:
Install, replace or modify curb ramp		\$3,500
Notes: Top landing is not provided.		
State: 1127B.5 #4		
Federal: 4.8.2		
Provide detectable warning strip		\$0
Notes: Detectable warnings are not provided.		
State: 1127B.5 #7		
Federal: 4.7.7		
Repair surface		\$0
Notes: There is a lip that is more than 1/2" at the bottom of the curb ramp. Grind lip down so that transitions from the curb ramp to the street is flushed and free of abrupt changes.		
State: 1133B.7.4		
Federal: 4.7.2		

Madera

Curb Ramp Barriers

Exterior		
3 - 273	Curb Ramp	Priority:
Install, replace or modify curb ramp		\$3,500
Notes: Slope of curb ramp is 11.5% (8.33% max). Slopes of flared sides are 12% and 13% (10% max).		
State: 1127B.5 #3		
Federal: 4.7.5, 4.8.2		
Provide level landing		\$2,000
Notes: Slope of gutter pane is 10.4% (5% max).		
State: 1127B.5 #3		
Federal: 4.7.2		
Provide detectable warning strip		\$0
Notes: Detectable warnings are not provided.		
State: 1127B.5 #7		
Federal: 4.7.7		
Provide surface texturing		\$0
Notes: Surface material does not contrast with surrounding sidewalks.		
State: 1127B.5 #5		
Federal: -		
3 - 274	Curb Ramp	Priority:
Install, replace or modify curb ramp		\$3,500
Notes: Top landing is not provided.		
State: 1127B.5 #4		
Federal: 4.8.2		
Provide level landing		\$2,000
Notes: Slope of gutter pane is 8.7% (5% max).		
State: 1127B.5 #3		
Federal: 4.7.2		
Provide detectable warning strip		\$0
Notes: Detectable warnings are not provided.		
State: 1127B.5 #7		
Federal: 4.7.7		
Repair surface		\$0
Notes: There is a lip that is more than 1/2" at the bottom of the curb ramp. Grind lip down so that transitions from the curb ramp to the street is flushed and free of abrupt changes.		
State: 1133B.7.4		
Federal: 4.7.2		

Madera

Curb Ramp Barriers

Exterior		
3 - 275	Curb Ramp	Priority:
Install, replace or modify curb ramp		\$3,500
Notes: Slope of curb ramp is 9.2% (8.33% max). Slope of one flared side is 10.6% (10% max). Slope at the top landing is 2.3% (2% max).		
State: 1127B.5 #3, 1127B.5 #4		
Federal: 4.7.5, 4.8.2		
Provide level landing		\$2,000
Notes: Slope of gutter pane is 8.8% (5% max).		
State: 1127B.5 #3		
Federal: 4.7.2		
Provide detectable warning strip		\$0
Notes: Detectable warnings are not provided.		
State: 1127B.5 #7		
Federal: 4.7.7		
Repair surface		\$0
Notes: There is a lip that is more than 1/2" at the bottom of the curb ramp. Grind lip down so that transitions from the curb ramp to the street is flushed and free of abrupt changes.		
State: 1133B.7.4		
Federal: 4.7.2		
Provide surface texturing		\$0
Notes: Surface material does not contrast with surrounding sidewalks.		
State: 1127B.5 #5		
Federal: -		

Madera

Curb Ramp Barriers

Exterior		
3 - 276	Curb Ramp	Priority:
Provide surface texturing		\$300
Notes: Surface material does not contrast with surrounding sidewalks.		
State: 1127B.5 #5		
Federal: -		
Provide level landing		\$2,000
Notes: Slope of gutter pane is 7.1% (5% max).		
State: 1127B.5 #3		
Federal: 4.7.2		
Provide detectable warning strip		\$1,000
Notes: Detectable warnings are not provided.		
State: 1127B.5 #7		
Federal: 4.7.7		
Repair surface		\$250
Notes: There is a lip that is more than 1/2" at the bottom of the curb ramp. Grind lip down so that transitions from the curb ramp to the street is flushed and free of abrupt changes.		
State: 1133B.7.4		
Federal: 4.7.2		
3 - 277	Curb Ramp	Priority:
Provide surface texturing		\$300
Notes: Surface material does not contrast with surrounding sidewalks.		
State: 1127B.5 #5		
Federal: -		
Provide detectable warning strip		\$1,000
Notes: Detectable warnings are not provided.		
State: 1127B.5 #7		
Federal: 4.7.7		

Madera**Curb Ramp Barriers**

Exterior		
3 - 278	Curb Ramp	Priority:
Provide surface texturing		\$0
Notes: Surface material does not contrast with surrounding sidewalks.		
State: 1127B.5 #5		
Federal: -		
Install, replace or modify curb ramp		\$3,500
Notes: Slope of curb ramp is 8.8% (8.33% max).		
State: 1127B.5 #3		
Federal: 4.8.2		
Provide level landing		\$2,000
Notes: Slope of gutter pane is 7.4% (5% max).		
State: 1127B.5 #3		
Federal: 4.7.2		
Provide detectable warning strip		\$0
Notes: Detectable warnings are not provided.		
State: 1127B.5 #7		
Federal: 4.7.7		
3 - 279	Curb Ramp	Priority:
Provide level landing		\$2,000
Notes: Slope of gutter pane is 6.1% (5% max).		
State: 1127B.5 #3		
Federal: 4.7.2		
Provide detectable warning strip		\$1,000
Notes: Detectable warnings are not provided.		
State: 1127B.5 #7		
Federal: 4.7.7		

Madera

Curb Ramp Barriers

Exterior		
3 - 280	Curb Ramp	Priority:
Provide surface texturing		\$0
Notes: Surface material does not contrast with surrounding sidewalks.		
State: 1127B.5 #5		
Federal: -		
Install, replace or modify curb ramp		\$3,500
Notes: Slope of curb ramp is 11.9% (8.33% max). Slopes of both flared sides are 12.4% and 10.6% (10% max).		
State: 1127B.5 #3		
Federal: 4.7.5, 4.8.2		
Provide level landing		\$2,000
Notes: Slope of gutter pane is 5.5% (5% max).		
State: 1127B.5 #3		
Federal: 4.7.2		
Provide detectable warning strip		\$0
Notes: Detectable warnings are not provided.		
State: 1127B.5 #7		
Federal: 4.7.7		
Repair surface		\$0
Notes: There is a lip that is more than 1/2" at the bottom of the curb ramp. Grind lip down so that transitions from the curb ramp to the street is flushed and free of abrupt changes.		
State: 1133B.7.4		
Federal: 4.7.2		

Madera

Curb Ramp Barriers

Exterior		
3 - 281	Curb Ramp	Priority:
Provide surface texturing		\$300
Notes: Surface material does not contrast with surrounding sidewalks.		
State: 1127B.5 #5		
Federal: -		
Provide level landing		\$2,000
Notes: Slope of gutter pane is 6.8% (5% max).		
State: 1127B.5 #3		
Federal: 4.7.2		
Provide detectable warning strip		\$1,000
Notes: Detectable warnings are not provided.		
State: 1127B.5 #7		
Federal: 4.7.7		
Repair surface		\$250
Notes: There is a lip that is more than 1/2" at the bottom of the curb ramp. Grind lip down so that transitions from the curb ramp to the street is flushed and free of abrupt changes.		
State: 1133B.7.4		
Federal: 4.7.2		
3 - 282	Curb Ramp	Priority:
Provide surface texturing		\$300
Notes: Surface material does not contrast with surrounding sidewalks.		
State: 1127B.5 #5		
Federal: -		
Provide level landing		\$2,000
Notes: Slope of gutter pane is 9.1% (5% max).		
State: 1127B.5 #3		
Federal: 4.7.2		
Provide detectable warning strip		\$1,000
Notes: Detectable warnings are not provided.		
State: 1127B.5 #7		
Federal: 4.7.7		

Madera

Curb Ramp Barriers

Exterior		
3 - 283	Curb Ramp	Priority:
Provide surface texturing		\$0
Notes: Surface material does not contrast with surrounding sidewalks.		
State: 1127B.5 #5		
Federal: -		
Install, replace or modify curb ramp		\$3,500
Notes: Slope of curb ramp is 11% (8.33% max). Slope of one flared side is 13% (10% max).		
State: 1127B.5 #3		
Federal: 4.7.5, 4.8.2		
Provide level landing		\$2,000
Notes: Slope of gutter pane is 5.8% (5% max).		
State: 1127B.5 #3		
Federal: 4.7.2		
Provide detectable warning strip		\$0
Notes: Detectable warnings are not provided.		
State: 1127B.5 #7		
Federal: 4.7.7		
Repair surface		\$0
Notes: There is a lip that is more than 1/2" at the bottom of the curb ramp. Grind lip down so that transitions from the curb ramp to the street is flushed and free of abrupt changes.		
State: 1133B.7.4		
Federal: 4.7.2		

Madera

Curb Ramp Barriers

Exterior		
3 - 284	Curb Ramp	Priority:
Provide surface texturing		\$300
Notes: Surface material does not contrast with surrounding sidewalks.		
State: 1127B.5 #5		
Federal: -		
Provide level landing		\$2,000
Notes: Slope of gutter pane is 8.4% (5% max).		
State: 1127B.5 #3		
Federal: 4.7.2		
Provide detectable warning strip		\$1,000
Notes: Detectable warnings are not provided.		
State: 1127B.5 #7		
Federal: 4.7.7		
Repair surface		\$250
Notes: There is a lip that is more than 1/2" at the bottom of the curb ramp. Grind lip down so that transitions from the curb ramp to the street is flushed and free of abrupt changes.		
State: 1133B.7.4		
Federal: 4.7.2		
3 - 285	Curb Ramp	Priority:
Provide surface texturing		\$300
Notes: Surface material does not contrast with surrounding sidewalks.		
State: 1127B.5 #5		
Federal: -		
Provide level landing		\$2,000
Notes: Slope of gutter pane is 6% (5% max).		
State: 1127B.5 #3		
Federal: 4.7.2		
Provide detectable warning strip		\$1,000
Notes: Detectable warnings are not provided.		
State: 1127B.5 #7		
Federal: 4.7.7		

Madera

Curb Ramp Barriers

Exterior		
3 - 286	Curb Ramp	Priority:
Provide surface texturing		\$300
Notes: Surface material does not contrast with surrounding sidewalks.		
State: 1127B.5 #5		
Federal: -		
Provide detectable warning strip		\$1,000
Notes: Detectable warnings are not provided.		
State: 1127B.5 #7		
Federal: 4.7.7		
3 - 287	Curb Ramp	Priority:
Install, replace or modify curb ramp		\$3,500
Notes: Slope of curb ramp is 12.3% (8.33% max). Slopes of both flared sides are 13% and 14% (10% max).		
State: 1127B.5 #3		
Federal: 4.7.5, 4.8.2		
Provide level landing		\$2,000
Notes: Slope of gutter pane is 10% (5% max).		
State: 1127B.5 #3		
Federal: 4.7.2		
Provide detectable warning strip		\$0
Notes: Detectable warnings are not provided.		
State: 1127B.5 #7		
Federal: 4.7.7		
Repair surface		\$0
Notes: There is a lip that is more than 1/2" at the bottom of the curb ramp. Grind lip down so that transitions from the curb ramp to the street is flushed and free of abrupt changes.		
State: 1133B.7.4		
Federal: 4.7.2		

Madera

Curb Ramp Barriers

Exterior		
3 - 288	Curb Ramp	Priority:
Provide surface texturing		\$0
Notes: Surface material does not contrast with surrounding sidewalks.		
State: 1127B.5 #5		
Federal: -		
Install, replace or modify curb ramp		\$3,500
Notes: Slope of curb ramp is 12.3% (8.33% max). Slopes of both flared sides are 18% and 20% (10% max). Slope at the top landing is 2.8% (2% max).		
State: 1127B.5 #3, 1127B.5 #4		
Federal: 4.7.5, 4.8.2		
Provide level landing		\$2,000
Notes: Slope of gutter pane is 6.2% (5% max).		
State: 1127B.5 #3		
Federal: 4.7.2		
Provide detectable warning strip		\$0
Notes: Detectable warnings are not provided.		
State: 1127B.5 #7		
Federal: 4.7.7		
Repair surface		\$0
Notes: There is a lip that is more than 1/2" at the bottom of the curb ramp. Grind lip down so that transitions from the curb ramp to the street is flushed and free of abrupt changes.		
State: 1133B.7.4		
Federal: 4.7.2		

Madera

Curb Ramp Barriers

Exterior		
3 - 289	Curb Ramp	Priority:
Provide surface texturing		\$0
Notes: Surface material does not contrast with surrounding sidewalks.		
State: 1127B.5 #5		
Federal: -		
Install, replace or modify curb ramp		\$3,500
Notes: Slope of curb ramp is 12% (8.33% max). Slopes of both flared sides are 18% and 19% (10% max).		
State: 1127B.5 #3		
Federal: 4.7.5, 4.8.2		
Provide level landing		\$2,000
Notes: Slope of gutter pane is 7.3% (5% max).		
State: 1127B.5 #3		
Federal: 4.7.2		
Provide detectable warning strip		\$0
Notes: Detectable warnings are not provided.		
State: 1127B.5 #7		
Federal: 4.7.7		
Repair surface		\$0
Notes: There is a lip that is more than 1/2" at the bottom of the curb ramp. Grind lip down so that transitions from the curb ramp to the street is flushed and free of abrupt changes.		
State: 1133B.7.4		
Federal: 4.7.2		

Madera

Curb Ramp Barriers

Exterior		
3 - 290	Curb Ramp	Priority:
Install, replace or modify curb ramp		\$3,500
Notes:	Slope of curb ramp is 11.6% (8.33% max). Slopes of both flared sides are 22% and 19% (10% max).	
State:	1127B.5 #3	
Federal:	4.7.5, 4.8.2	
Provide level landing		\$2,000
Notes:	Slope of gutter pane is 5.5% (5% max).	
State:	1127B.5 #3	
Federal:	4.7.2	
Provide detectable warning strip		\$0
Notes:	Detectable warnings are not provided.	
State:	1127B.5 #7	
Federal:	4.7.7	
Repair surface		\$0
Notes:	There is a lip that is more than 1/2" at the bottom of the curb ramp. Grind lip down so that transitions from the curb ramp to the street is flushed and free of abrupt changes.	
State:	1133B.7.4	
Federal:	4.7.2	

Madera

Curb Ramp Barriers

Exterior		
3 - 291	Curb Ramp	Priority:
Provide surface texturing		\$0
Notes: Surface material does not contrast with surrounding sidewalks.		
State: 1127B.5 #5		
Federal: -		
Install, replace or modify curb ramp		\$3,500
Notes: Slope of curb ramp is 16.8% (8.33% max). Slopes of both flared sides are 21% (10% max).		
State: 1127B.5 #3		
Federal: 4.7.5, 4.8.2		
Provide level landing		\$2,000
Notes: Slope of gutter pane is 5.4% (5% max).		
State: 1127B.5 #3		
Federal: 4.7.2		
Provide detectable warning strip		\$0
Notes: Detectable warnings are not provided.		
State: 1127B.5 #7		
Federal: 4.7.7		
Repair surface		\$0
Notes: There is a lip that is more than 1/2" at the bottom of the curb ramp. Grind lip down so that transitions from the curb ramp to the street is flushed and free of abrupt changes.		
State: 1133B.7.4		
Federal: 4.7.2		

Madera

Curb Ramp Barriers

Exterior	
3 - 292	Curb Ramp
Priority:	
Install, replace or modify curb ramp	\$3,500
Notes: Slope of curb ramp is 10.2% (8.33% max). Slopes of both flared sides are 24% (10% max). Slope at the top landing is 2.5% (2% max).	
State: 1127B.5 #3, 1127B.5 #4	
Federal: 4.7.5, 4.8.2	
Provide detectable warning strip	\$0
Notes: Detectable warnings are not provided.	
State: 1127B.5 #7	
Federal: 4.7.7	
Repair surface	\$0
Notes: There is a lip that is more than 1/2" at the bottom of the curb ramp. Grind lip down so that transitions from the curb ramp to the street is flushed and free of abrupt changes.	
State: 1133B.7.4	
Federal: 4.7.2	

Madera

Curb Ramp Barriers

Exterior		
3 - 293	Curb Ramp	Priority:
Provide surface texturing		\$0
Notes: Surface material does not contrast with surrounding sidewalks.		
State: 1127B.5 #5		
Federal: -		
Install, replace or modify curb ramp		\$3,500
Notes: Slope of curb ramp is 15.6% (8.33% max). Slope at the top landing is 2.8% (2% max).		
State: 1127B.5 #3, 1127B.5 #4		
Federal: 4.8.2		
Provide level landing		\$2,000
Notes: Slope of gutter pane is 5.9% (5% max).		
State: 1127B.5 #3		
Federal: 4.7.2		
Provide detectable warning strip		\$0
Notes: Detectable warnings are not provided.		
State: 1127B.5 #7		
Federal: 4.7.7		
Repair surface		\$0
Notes: There is a lip that is more than 1/2" at the bottom of the curb ramp. Grind lip down so that transitions from the curb ramp to the street is flushed and free of abrupt changes.		
State: 1133B.7.4		
Federal: 4.7.2		

Madera

Curb Ramp Barriers

Exterior	
3 - 294	Curb Ramp
Priority:	
Provide surface texturing	\$0
Notes: Surface material does not contrast with surrounding sidewalks.	
State: 1127B.5 #5	
Federal: -	
Install, replace or modify curb ramp	\$3,500
Notes: Slope of curb ramp is 12.5% (8.33% max). Slope of one flared side is 23% (10% max). Slope at the top landing is 2.2% (2% max).	
State: 1127B.5 #3, 1127B.5 #4	
Federal: 4.7.5, 4.8.2	
Provide level landing	\$2,000
Notes: Slope of gutter pane is 8.3% (5% max).	
State: 1127B.5 #3	
Federal: 4.7.2	
Provide detectable warning strip	\$0
Notes: Detectable warnings are not provided.	
State: 1127B.5 #7	
Federal: 4.7.7	

Madera

Curb Ramp Barriers

Exterior		
3 - 295	Curb Ramp	Priority:
Provide surface texturing		\$0
Notes: Surface material does not contrast with surrounding sidewalks.		
State: 1127B.5 #5		
Federal: -		
Install, replace or modify curb ramp		\$3,500
Notes: Slope of curb ramp is 15% (8.33% max).		
State: 1127B.5 #3		
Federal: 4.8.2		
Provide level landing		\$2,000
Notes: Slope of gutter pane is 10% (5% max).		
State: 1127B.5 #3		
Federal: 4.7.2		
Provide detectable warning strip		\$0
Notes: Detectable warnings are not provided.		
State: 1127B.5 #7		
Federal: 4.7.7		
Repair surface		\$0
Notes: There is a lip that is more than 1/2" at the bottom of the curb ramp. Grind lip down so that transitions from the curb ramp to the street is flushed and free of abrupt changes.		
State: 1133B.7.4		
Federal: 4.7.2		
3 - 296	Curb Ramp	Priority:
Install, replace or modify curb ramp		\$3,500
Notes: Slope of curb ramp is 15% (8.33% max). Slope at the top landing is 3% (2% max).		
State: 1127B.5 #3, 1127B.5 #4		
Federal: 4.8.2		
Provide level landing		\$2,000
Notes: Slope of gutter pane is 9.9% (5% max).		
State: 1127B.5 #3		
Federal: 4.7.2		
Provide detectable warning strip		\$0
Notes: Detectable warnings are not provided.		
State: 1127B.5 #7		
Federal: 4.7.7		

Madera

Curb Ramp Barriers

Exterior		
3 - 297	Curb Ramp	Priority:
Install, replace or modify curb ramp		\$3,500
Notes: Slope of curb ramp is 14% (8.33% max). Slope at the top landing is 5.6% (2% max).		
State: 1127B.5 #3, 1127B.5 #4		
Federal: 4.8.2		
Provide level landing		\$2,000
Notes: Slope of gutter pane is 5.9% (5% max).		
State: 1127B.5 #3		
Federal: 4.7.2		
Provide detectable warning strip		\$0
Notes: Detectable warnings are not provided.		
State: 1127B.5 #7		
Federal: 4.7.7		
Repair surface		\$0
Notes: There is a lip that is more than 1/2" at the bottom of the curb ramp. Grind lip down so that transitions from the curb ramp to the street is flushed and free of abrupt changes.		
State: 1133B.7.4		
Federal: 4.7.2		
3 - 298	Curb Ramp	Priority:
Install, replace or modify curb ramp		\$3,500
Notes: Slope of curb ramp is 13% (8.33% max). Slope at the top landing is 3% (2% max).		
State: 1127B.5 #3, 1127B.5 #4		
Federal: 4.8.2		
Provide level landing		\$2,000
Notes: Slope of gutter pane is 8.1% (5% max).		
State: 1127B.5 #3		
Federal: 4.7.2		
Provide detectable warning strip		\$0
Notes: Detectable warnings are not provided.		
State: 1127B.5 #7		
Federal: 4.7.7		
Repair surface		\$0
Notes: There is a lip that is more than 1/2" at the bottom of the curb ramp. Grind lip down so that transitions from the curb ramp to the street is flushed and free of abrupt changes.		
State: 1133B.7.4		
Federal: 4.7.2		

Madera

Curb Ramp Barriers

Exterior		
3 - 299	Curb Ramp	Priority:
Install, replace or modify curb ramp		\$3,500
Notes: Slope of curb ramp is 15% (8.33% max). Slope at the top landing is 2.2% (2% max).		
State: 1127B.5 #3, 1127B.5 #4		
Federal: 4.8.2		
Provide detectable warning strip		\$0
Notes: Detectable warnings are not provided.		
State: 1127B.5 #7		
Federal: 4.7.7		
Repair surface		\$0
Notes: There is a lip that is more than 1/2" at the bottom of the curb ramp. Grind lip down so that transitions from the curb ramp to the street is flushed and free of abrupt changes.		
State: 1133B.7.4		
Federal: 4.7.2		
3 - 300	Curb Ramp	Priority:
Install, replace or modify curb ramp		\$3,500
Notes: Slope of curb ramp is 18.6% (8.33% max).		
State: 1127B.5 #3		
Federal: 4.8.2		
Provide level landing		\$2,000
Notes: Slope of gutter pane is 8.4% (5% max).		
State: 1127B.5 #3		
Federal: 4.7.2		
Provide detectable warning strip		\$0
Notes: Detectable warnings are not provided.		
State: 1127B.5 #7		
Federal: 4.7.7		
Repair surface		\$0
Notes: There is a lip that is more than 1/2" at the bottom of the curb ramp. Grind lip down so that transitions from the curb ramp to the street is flushed and free of abrupt changes.		
State: 1133B.7.4		
Federal: 4.7.2		

Madera

Curb Ramp Barriers

Exterior		
3 - 301	Curb Ramp	Priority:
Provide surface texturing		\$0
Notes: Surface material does not contrast with surrounding sidewalks.		
State: 1127B.5 #5		
Federal: -		
Install, replace or modify curb ramp		\$3,500
Notes: Slope of curb ramp is 15% (8.33% max). Slope at the top landing is 3% (2% max).		
State: 1127B.5 #3, 1127B.5 #4		
Federal: 4.8.2		
Provide level landing		\$2,000
Notes: Slope of gutter pane is 8.5% (5% max).		
State: 1127B.5 #3		
Federal: 4.7.2		
Provide detectable warning strip		\$0
Notes: Detectable warnings are not provided.		
State: 1127B.5 #7		
Federal: 4.7.7		
Repair surface		\$0
Notes: There is a lip that is more than 1/2" at the bottom of the curb ramp. Grind lip down so that transitions from the curb ramp to the street is flushed and free of abrupt changes.		
State: 1133B.7.4		
Federal: 4.7.2		

Madera

Curb Ramp Barriers

Exterior	
3 - 302	Curb Ramp
Priority:	
Install, replace or modify curb ramp	\$3,500
Notes: Slope of curb ramp is 18% (8.33% max). Slope at the top landing is 5% (2% max).	
State: 1127B.5 #3, 1127B.5 #4	
Federal: 4.8.2	
Provide level landing	\$2,000
Notes: Slope of gutter pane is 10% (5% max).	
State: 1127B.5 #3	
Federal: 4.7.2	
Provide detectable warning strip	\$0
Notes: Detectable warnings are not provided.	
State: 1127B.5 #7	
Federal: 4.7.7	
Repair surface	\$0
Notes: There is a lip that is more than 1/2" at the bottom of the curb ramp. Grind lip down so that transitions from the curb ramp to the street is flushed and free of abrupt changes.	
State: 1133B.7.4	
Federal: 4.7.2	

Madera

Curb Ramp Barriers

Exterior	
3 - 303	Curb Ramp
Priority:	
Install, replace or modify curb ramp	\$3,500
Notes: Slope of curb ramp is 14.8% (8.33% max). Slope at the top landing is 4.3% (2% max).	
State: 1127B.5 #3, 1127B.5 #4	
Federal: 4.8.2	
Provide level landing	\$2,000
Notes: Slope of gutter pane is 9.6% (5% max).	
State: 1127B.5 #3	
Federal: 4.7.2	
Provide detectable warning strip	\$0
Notes: Detectable warnings are not provided.	
State: 1127B.5 #7	
Federal: 4.7.7	
Repair surface	\$0
Notes: There is a lip that is more than 1/2" at the bottom of the curb ramp. Grind lip down so that transitions from the curb ramp to the street is flushed and free of abrupt changes.	
State: 1133B.7.4	
Federal: 4.7.2	

Madera

Curb Ramp Barriers

Exterior		
3 - 304	Curb Ramp	Priority:
Install, replace or modify curb ramp		\$3,500
Notes: Slope of curb ramp is 14.2% (8.33% max).		
State: 1127B.5 #3		
Federal: 4.8.2		
Provide level landing		\$2,000
Notes: Slope of gutter pane is 9.4% (5% max).		
State: 1127B.5 #3		
Federal: 4.7.2		
Provide detectable warning strip		\$0
Notes: Detectable warnings are not provided.		
State: 1127B.5 #7		
Federal: 4.7.7		
Repair surface		\$0
Notes: There is a lip that is more than 1/2" at the bottom of the curb ramp. Grind lip down so that transitions from the curb ramp to the street is flushed and free of abrupt changes.		
State: 1133B.7.4		
Federal: 4.7.2		
3 - 305	Curb Ramp	Priority:
Provide surface texturing		\$0
Notes: Surface material does not contrast with surrounding sidewalks.		
State: 1127B.5 #5		
Federal: -		
Install, replace or modify curb ramp		\$3,500
Notes: Slope of curb ramp is 10% (8.33% max).		
State: 1127B.5 #3		
Federal: 4.8.2		
Provide detectable warning strip		\$0
Notes: Detectable warnings are not provided.		
State: 1127B.5 #7		
Federal: 4.7.7		
Repair surface		\$0
Notes: There is a lip that is more than 1/2" at the bottom of the curb ramp. Grind lip down so that transitions from the curb ramp to the street is flushed and free of abrupt changes.		
State: 1133B.7.4		
Federal: 4.7.2		

Madera

Curb Ramp Barriers

Exterior		
3 - 306	Curb Ramp	Priority:
Install, replace or modify curb ramp		\$3,500
Notes: Slope of curb ramp is 13.5% (8.33% max). Slope at the top landing is 3% (2% max).		
State: 1127B.5 #3, 1127B.5 #4		
Federal: 4.8.2		
Provide level landing		\$2,000
Notes: Slope of gutter pane is 10% (5% max).		
State: 1127B.5 #3		
Federal: 4.7.2		
Provide detectable warning strip		\$0
Notes: Detectable warnings are not provided.		
State: 1127B.5 #7		
Federal: 4.7.7		
3 - 307	Curb Ramp	Priority:
Install, replace or modify curb ramp		\$3,500
Notes: Slope of curb ramp is 15.9% (8.33% max). Slope at the top landing is 2.4% (2% max).		
State: 1127B.5 #3, 1127B.5 #4		
Federal: 4.8.2		
Provide level landing		\$2,000
Notes: Slope of gutter pane is 7.6% (5% max).		
State: 1127B.5 #3		
Federal: 4.7.2		
Provide detectable warning strip		\$0
Notes: Detectable warnings are not provided.		
State: 1127B.5 #7		
Federal: 4.7.7		
Repair surface		\$0
Notes: There is a lip that is more than 1/2" at the bottom of the curb ramp. Grind lip down so that transitions from the curb ramp to the street is flushed and free of abrupt changes.		
State: 1133B.7.4		
Federal: 4.7.2		

Madera

Curb Ramp Barriers

Exterior		
3 - 308	Curb Ramp	Priority:
Provide surface texturing		\$0
Notes: Surface material does not contrast with surrounding sidewalks.		
State: 1127B.5 #5		
Federal: -		
Install, replace or modify curb ramp		\$3,500
Notes: Slope of curb ramp is 14.3% (8.33% max). Slope at the top landing is 2.4% (2% max).		
State: 1127B.5 #3, 1127B.5 #4		
Federal: 4.8.2		
Provide level landing		\$2,000
Notes: Slope of gutter pane is 9.4% (5% max).		
State: 1127B.5 #3		
Federal: 4.7.2		
Provide detectable warning strip		\$0
Notes: Detectable warnings are not provided.		
State: 1127B.5 #7		
Federal: 4.7.7		
Repair surface		\$0
Notes: There is a lip that is more than 1/2" at the bottom of the curb ramp. Grind lip down so that transitions from the curb ramp to the street is flushed and free of abrupt changes.		
State: 1133B.7.4		
Federal: 4.7.2		
3 - 309	Curb Ramp	Priority:
Provide detectable warning strip		\$1,000
Notes: Detectable warnings are not provided.		
State: 1127B.5 #7		
Federal: 4.7.7		
Repair surface		\$250
Notes: There is a lip that is more than 1/2" at the bottom of the curb ramp. Grind lip down so that transitions from the curb ramp to the street is flushed and free of abrupt changes.		
State: 1133B.7.4		
Federal: 4.7.2		

Madera

Curb Ramp Barriers

Exterior		
3 - 310	Curb Ramp	Priority:
Install, replace or modify curb ramp		\$3,500
Notes: Slope of curb ramp is 10.3% (8.33% max). Slopes of flared sides are 11% (10% max). Slope at the top landing is 5.3% (2% max).		
State: 1127B.5 #3, 1127B.5 #4		
Federal: 4.7.5, 4.8.2		
Provide level landing		\$2,000
Notes: Slope of gutter pane is 9% (5% max).		
State: 1127B.5 #3		
Federal: 4.7.2		
Provide detectable warning strip		\$0
Notes: Detectable warnings are not provided.		
State: 1127B.5 #7		
Federal: 4.7.7		
Repair surface		\$0
Notes: There is a lip that is more than 1/2" at the bottom of the curb ramp. Grind lip down so that transitions from the curb ramp to the street is flushed and free of abrupt changes.		
State: 1133B.7.4		
Federal: 4.7.2		

Madera

Curb Ramp Barriers

Exterior		
3 - 311	Curb Ramp	Priority:
Provide surface texturing		\$300
Notes: Surface material does not contrast with surrounding sidewalks.		
State: 1127B.5 #5		
Federal: -		
Provide level landing		\$2,000
Notes: Slope of gutter pane is 12% (5% max).		
State: 1127B.5 #3		
Federal: 4.7.2		
Provide detectable warning strip		\$1,000
Notes: Detectable warnings are not provided.		
State: 1127B.5 #7		
Federal: 4.7.7		
Repair surface		\$250
Notes: There is a lip that is more than 1/2" at the bottom of the curb ramp. Grind lip down so that transitions from the curb ramp to the street is flushed and free of abrupt changes.		
State: 1133B.7.4		
Federal: 4.7.2		
3 - 312	Curb Ramp	Priority:
Provide surface texturing		\$300
Notes: Surface material does not contrast with surrounding sidewalks.		
State: 1127B.5 #5		
Federal: -		
Provide detectable warning strip		\$1,000
Notes: Detectable warnings are not provided.		
State: 1127B.5 #7		
Federal: 4.7.7		
Repair surface		\$250
Notes: There is a lip that is more than 1/2" at the bottom of the curb ramp. Grind lip down so that transitions from the curb ramp to the street is flushed and free of abrupt changes.		
State: 1133B.7.4		
Federal: 4.7.2		

Madera

Curb Ramp Barriers

Exterior	
3 - 313	Curb Ramp
Priority:	
Install, replace or modify curb ramp	\$3,500
Notes: Slope of curb ramp is 9.9% (8.33% max).	
State: 1127B.5 #3	
Federal: 4.8.2	
Provide level landing	\$2,000
Notes: Slope of gutter pane is 9.4% (5% max).	
State: 1127B.5 #3	
Federal: 4.7.2	
Provide detectable warning strip	\$0
Notes: Detectable warnings are not provided.	
State: 1127B.5 #7	
Federal: 4.7.7	
Repair surface	\$0
Notes: There is a lip that is more than 1/2" at the bottom of the curb ramp. Grind lip down so that transitions from the curb ramp to the street is flushed and free of abrupt changes.	
State: 1133B.7.4	
Federal: 4.7.2	

Third Street Sidewalk Barriers



Sidewalk Barriers - West 3rd Street

Fourth Street Sidewalk Barriers



Sidewalk Barriers - West 4th Street - 1

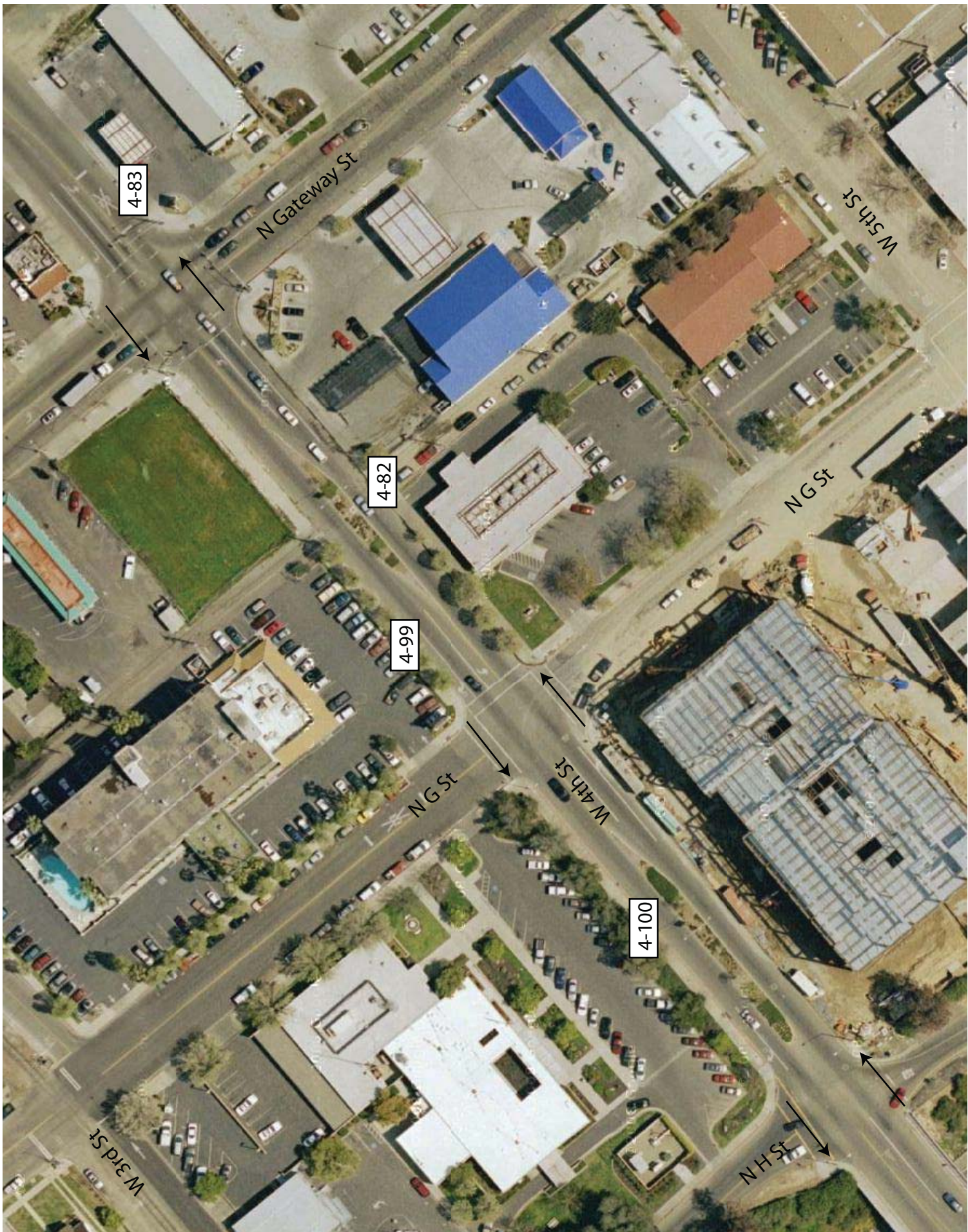

Sidewalk Barriers - West 4th Street - 2

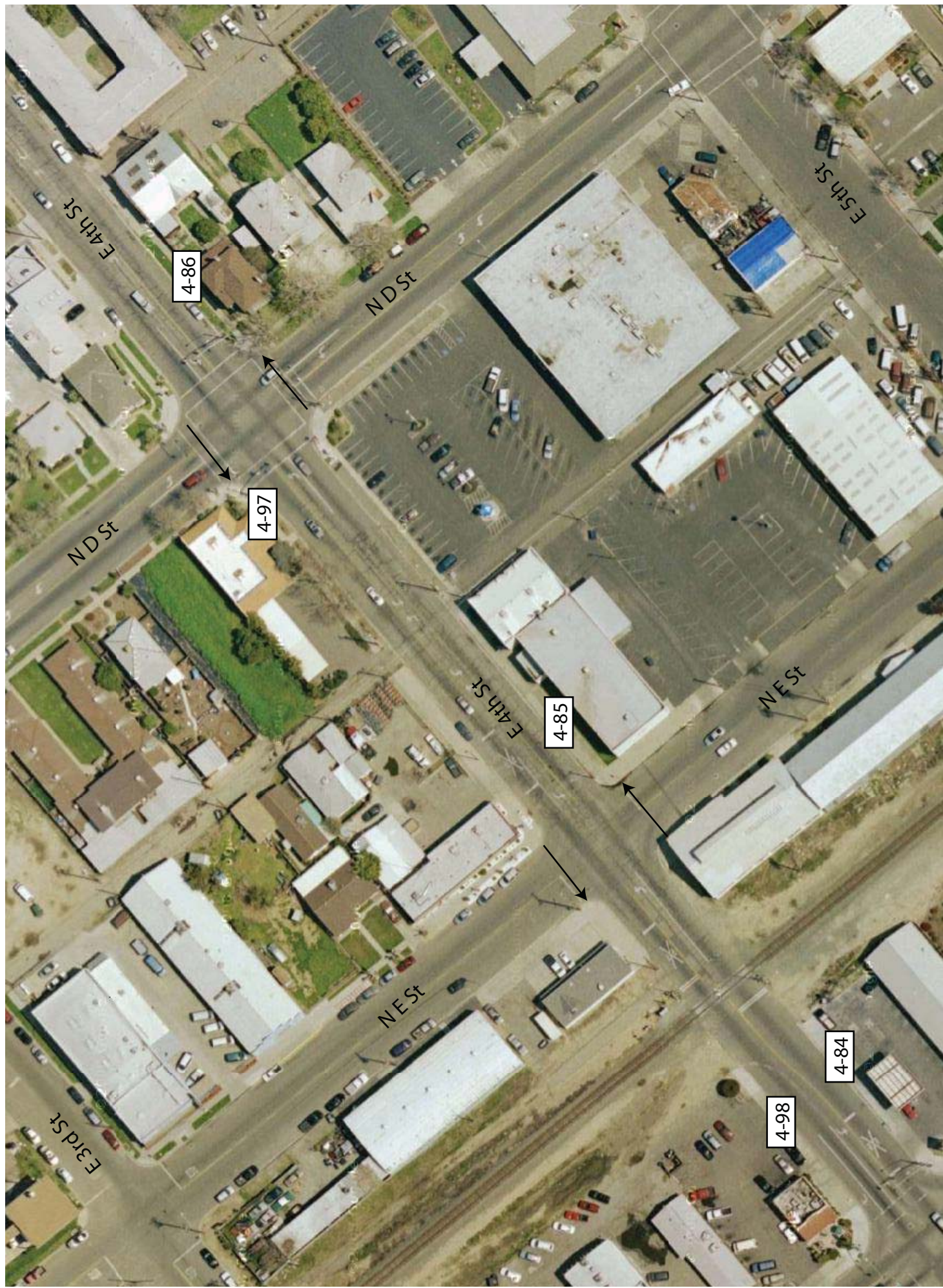

Sidewalk Barriers - East 4th Street - 3



Sidewalk Barriers - East 4th Street - 4



Sidewalk Barriers - East 4th Street - 5

Fifth Street Sidewalk Barriers



Sidewalk Barriers - West 5th Street



Sidewalk Barriers - East 5th Street

Sixth Street Sidewalk Barriers



Sidewalk Barriers - West 6th Street - 1



Sidewalk Barriers - West 6th Street - 2

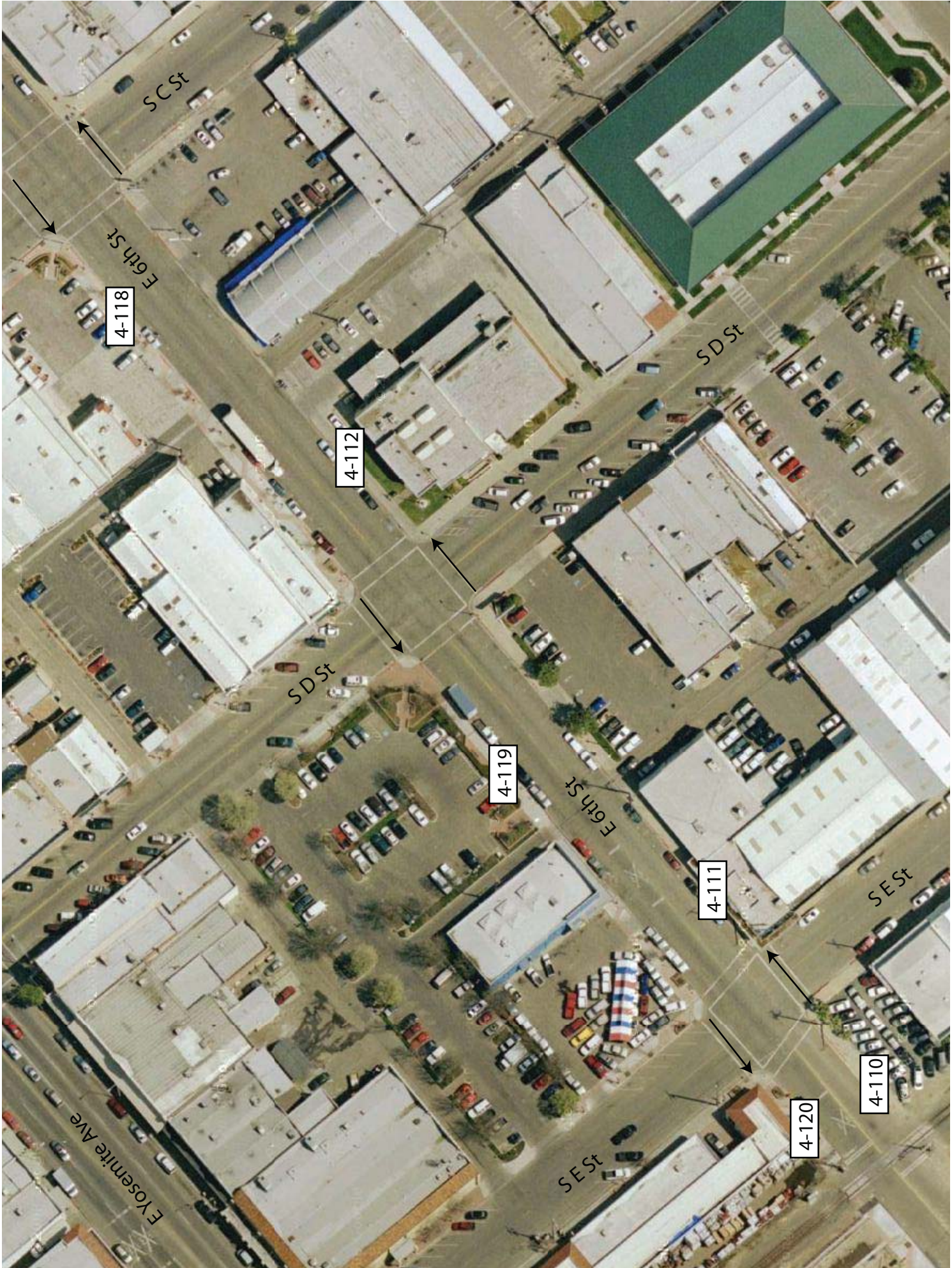

Sidewalk Barriers - East 6th Street -3



Sidewalk Barriers - East 6th Street - 4

Ninth Street Sidewalk Barriers

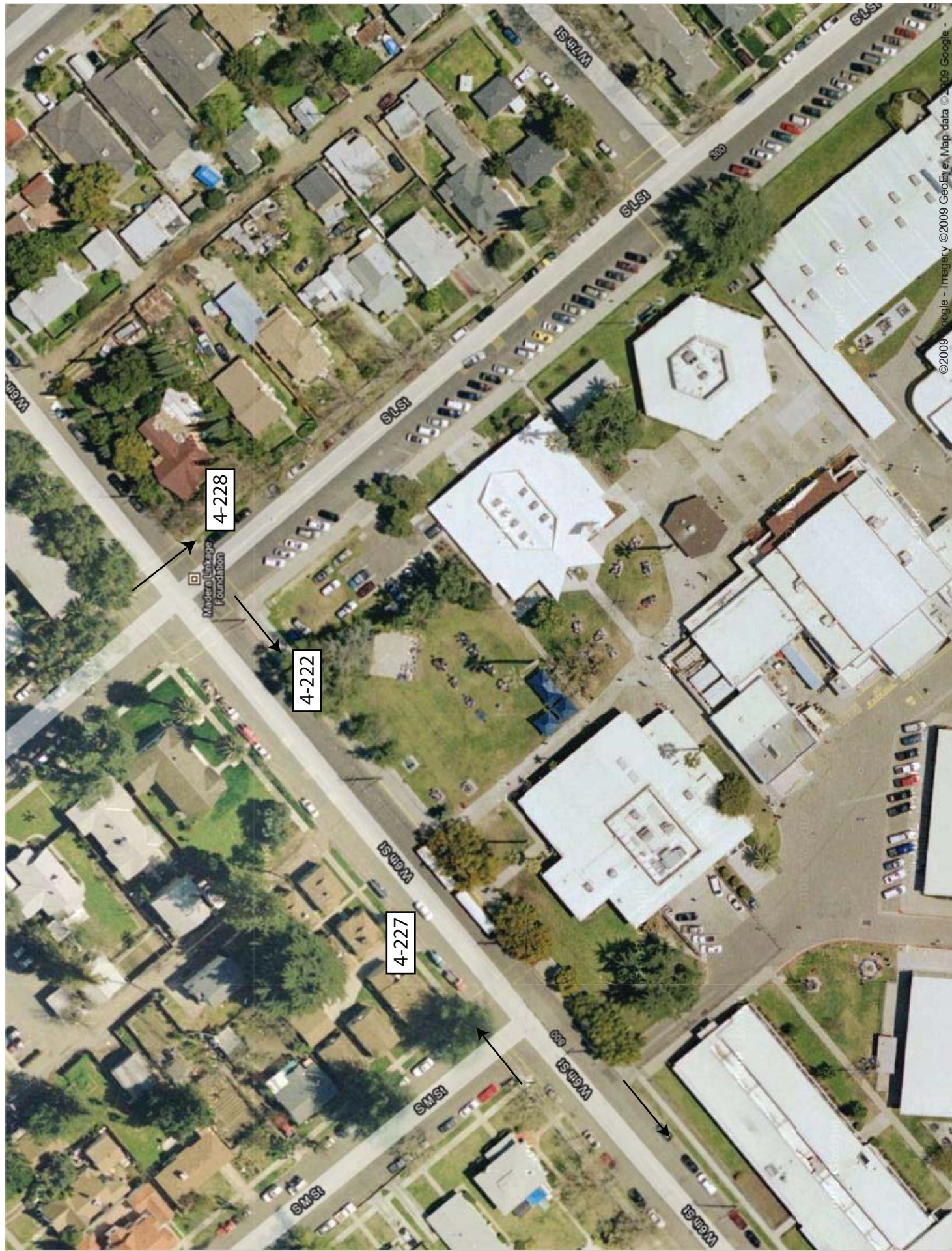

Sidewalk Barriers - West 9th Street - 1

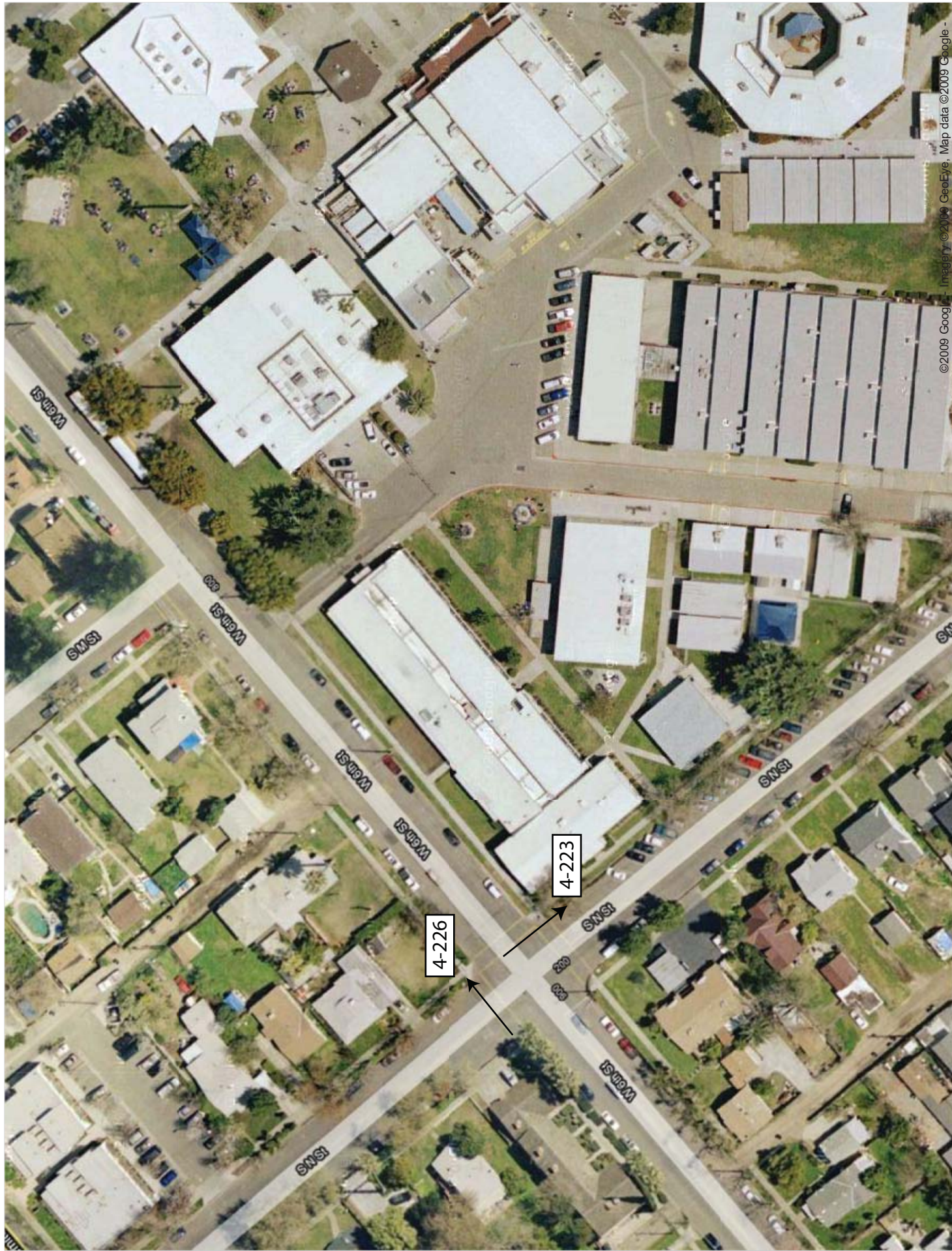

© 2009 Google Imagery © 2009 GeoEye, Map data © 2009 Google

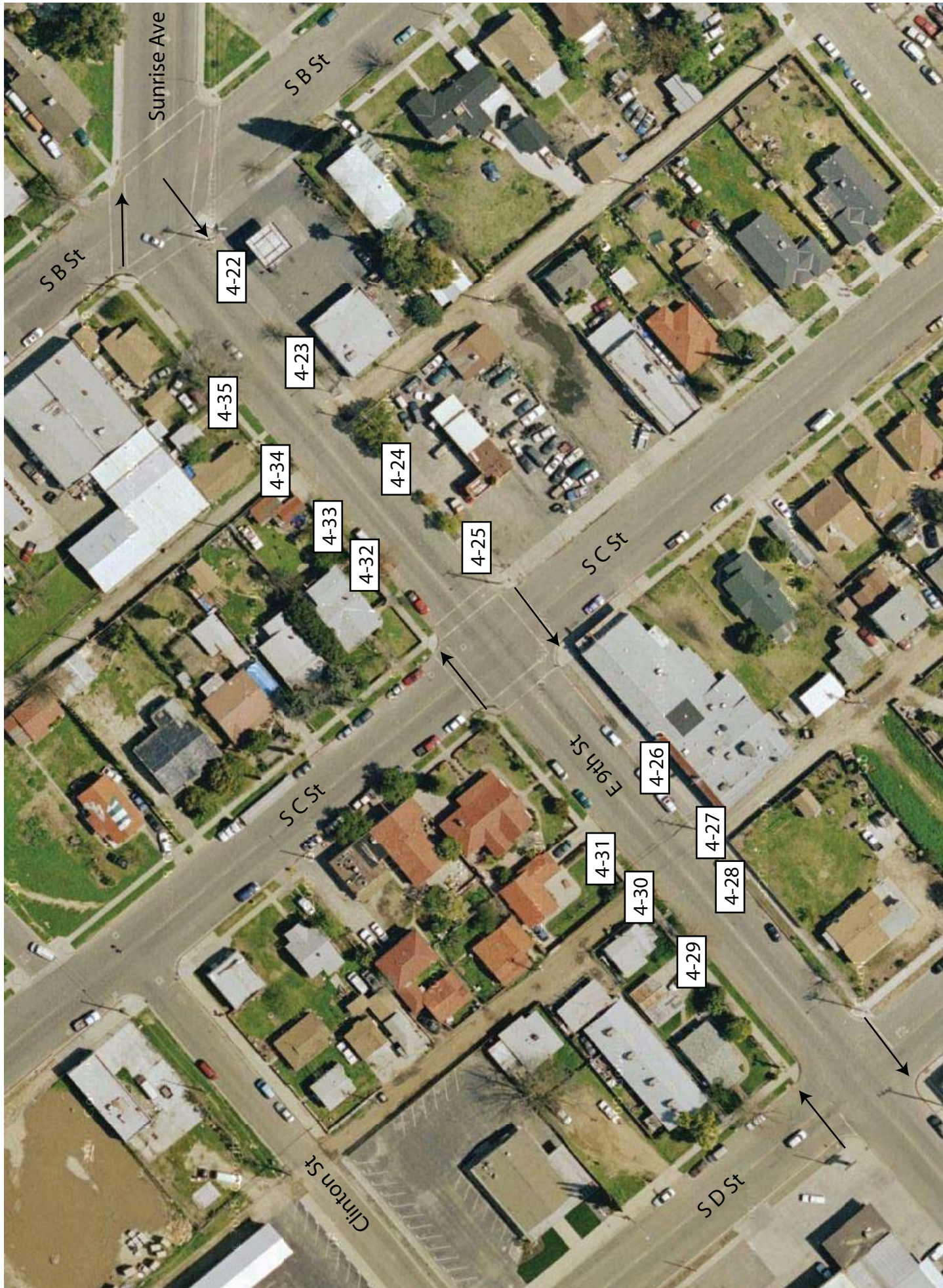

Sidewalk Barriers - East 9th Street

Yosemite Avenue Sidewalk Barriers



Sidewalk Barriers - West Yosemite Avenue - 1



Sidewalk Barriers - West Yosemite Avenue - 2



Sidewalk Barriers - West Yosemite Avenue - 3



Sidewalk Barriers - West Yosemite Avenue - 4

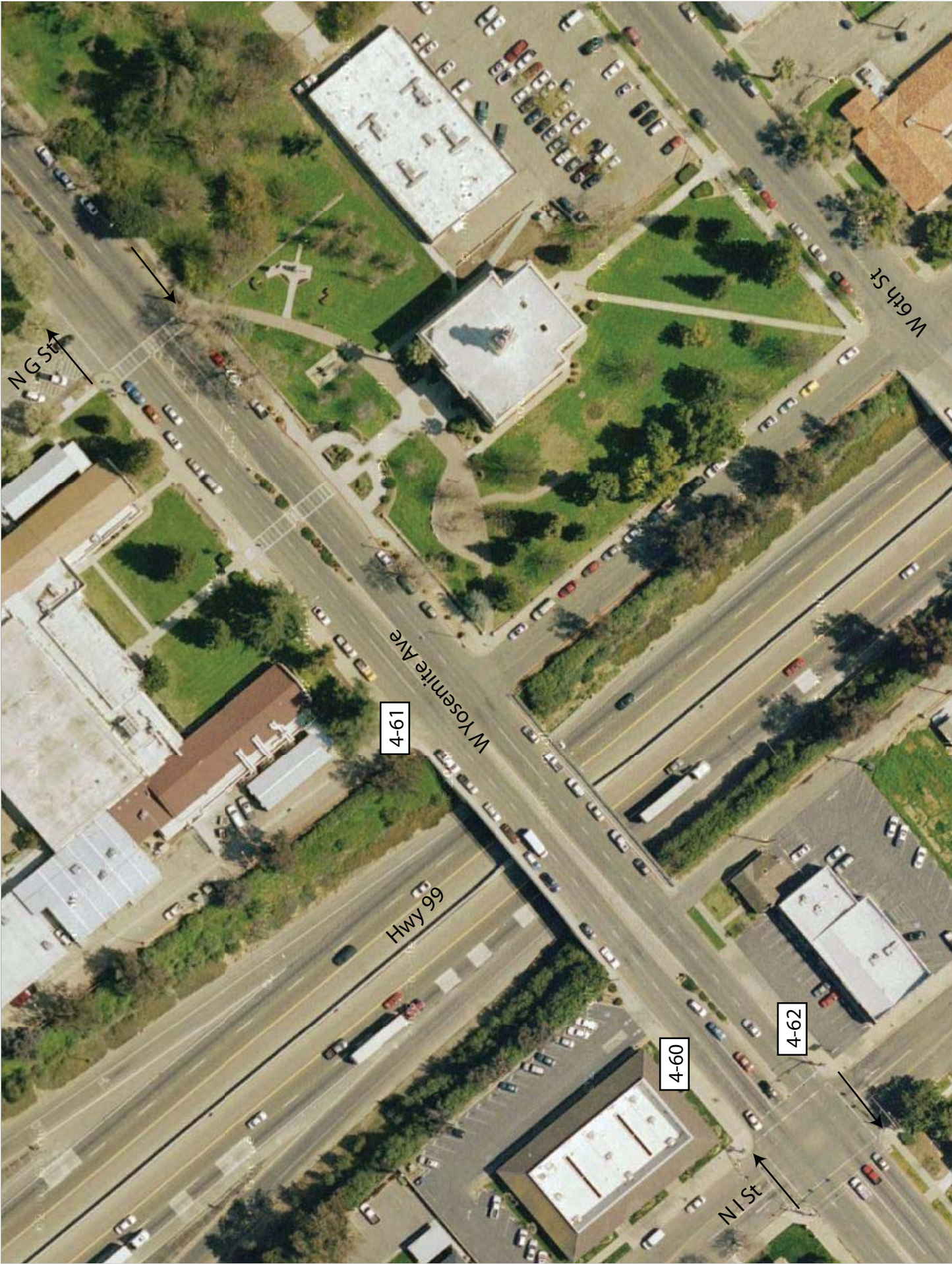

Sidewalk Barriers - West Yosemite Avenue - 5

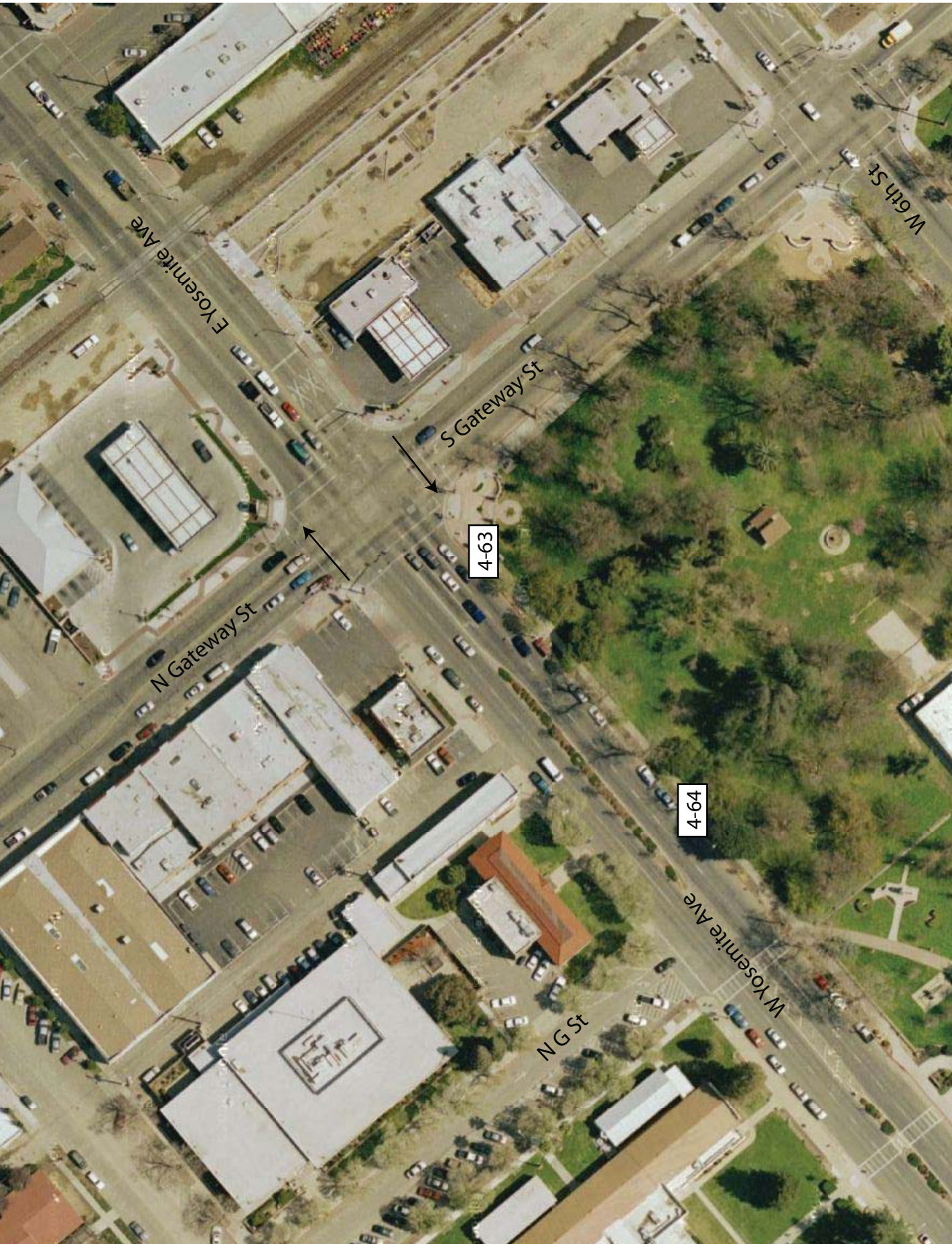

Sidewalk Barriers - West Yosemite Avenue - 6

Sunrise Avenue Sidewalk Barriers



Sidewalk Barriers - Sunrise Avenue - 1

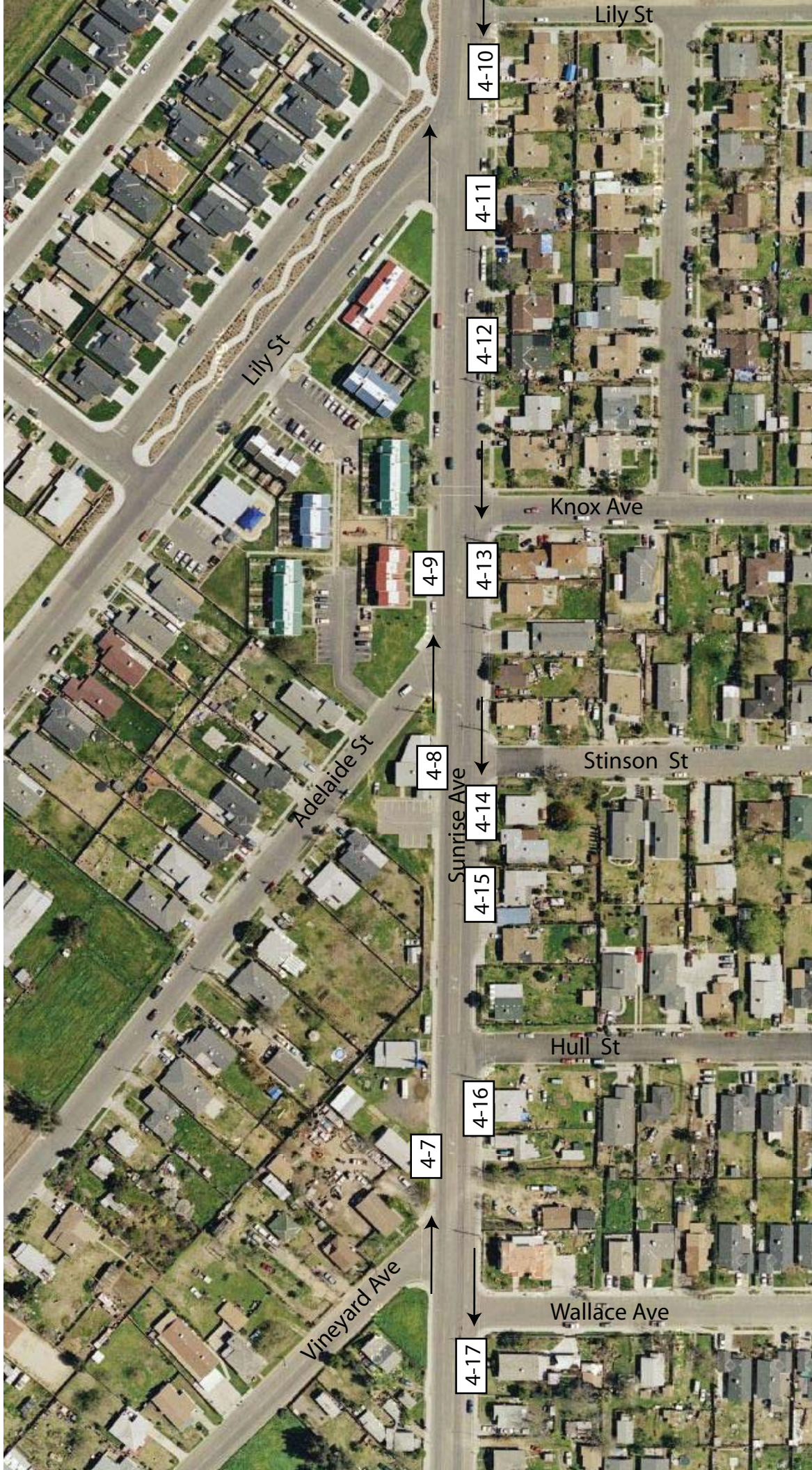

Sidewalk Barriers - Sunrise Avenue - 2

B Street Sidewalk Barriers

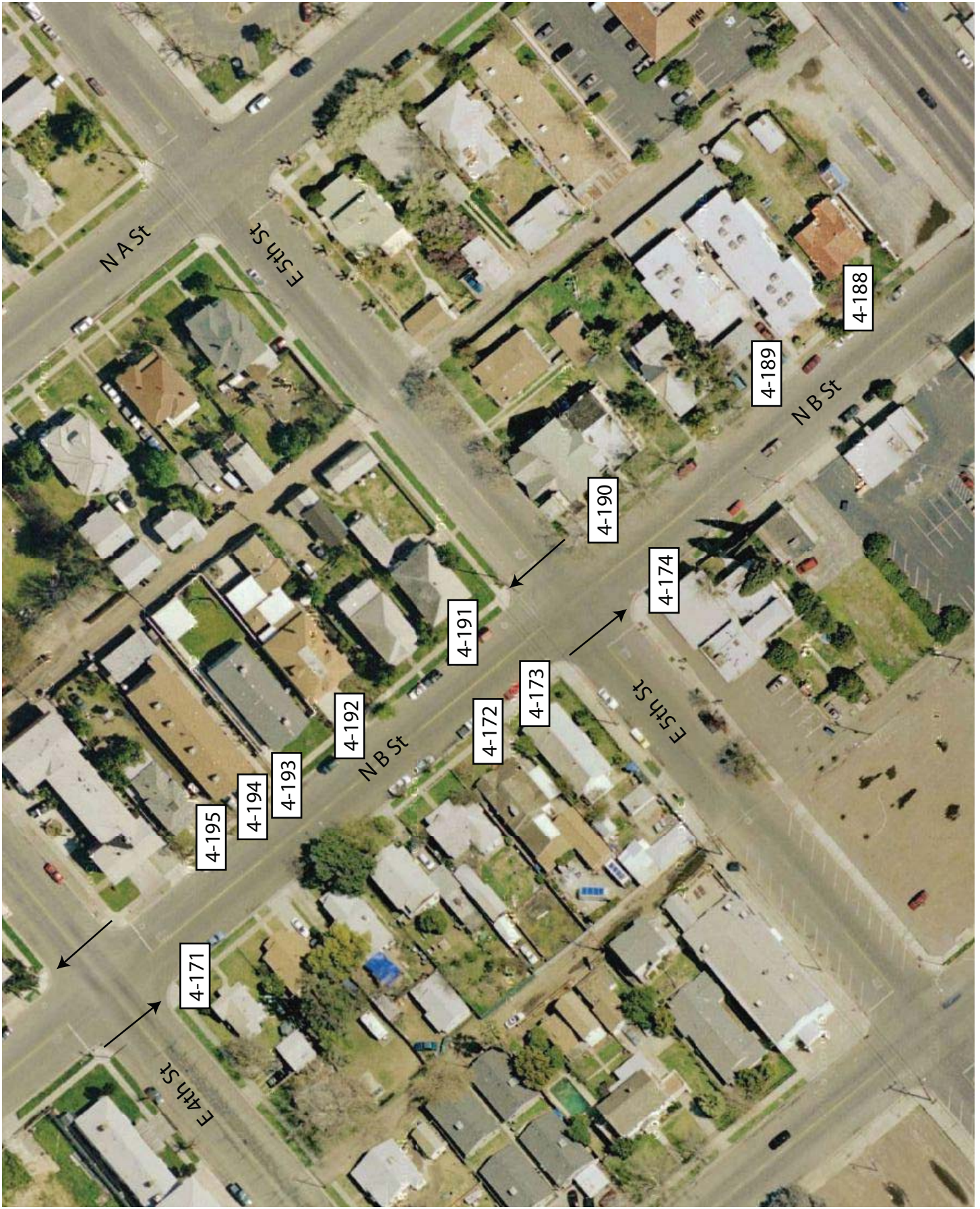

Sidewalk Barriers - North B Street - 1



Sidewalk Barriers - South B Street - 2

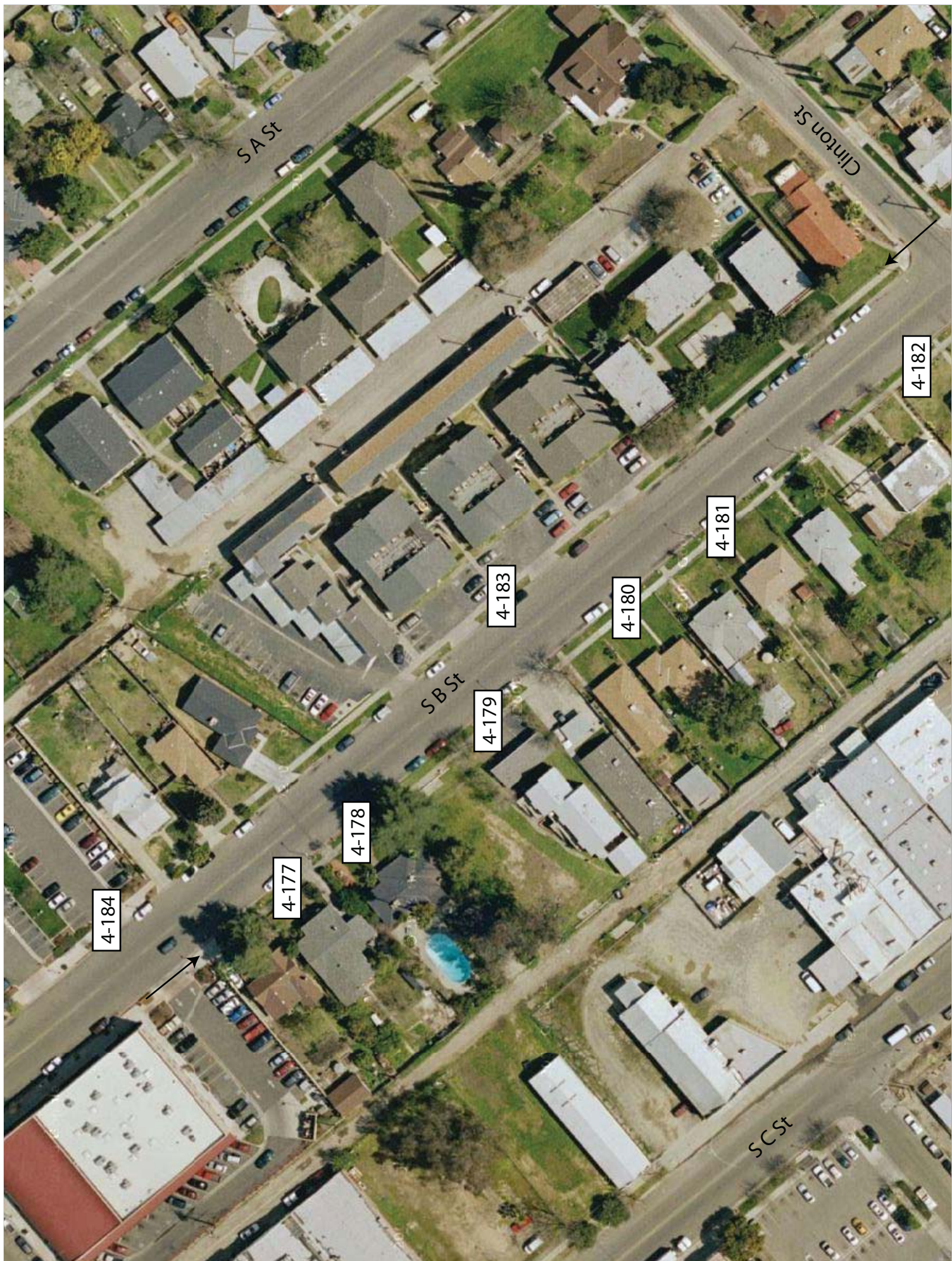

Sidewalk Barriers - South B Street - 3

C Street Sidewalk Barriers



Sidewalk Barriers - North C Street - 1



Sidewalk Barriers - North C Street - 2



Sidewalk Barriers - South C Street - 3



Sidewalk Barriers - South C Street - 4

D Street Sidewalk Barriers



Sidewalk Barriers - North D Street - 1

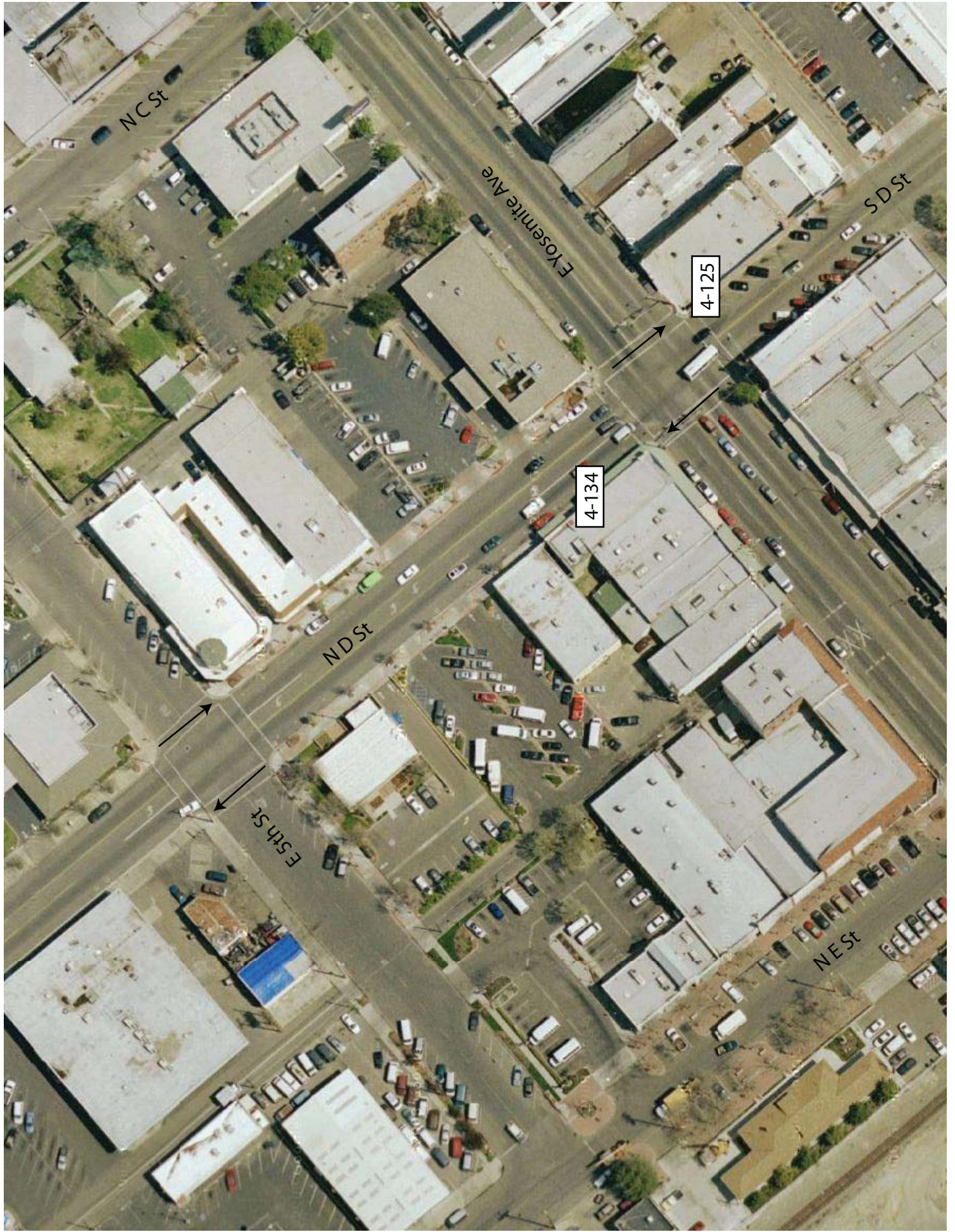

Sidewalk Barriers - North D Street - 2



Sidewalk Barriers - South D Street - 3

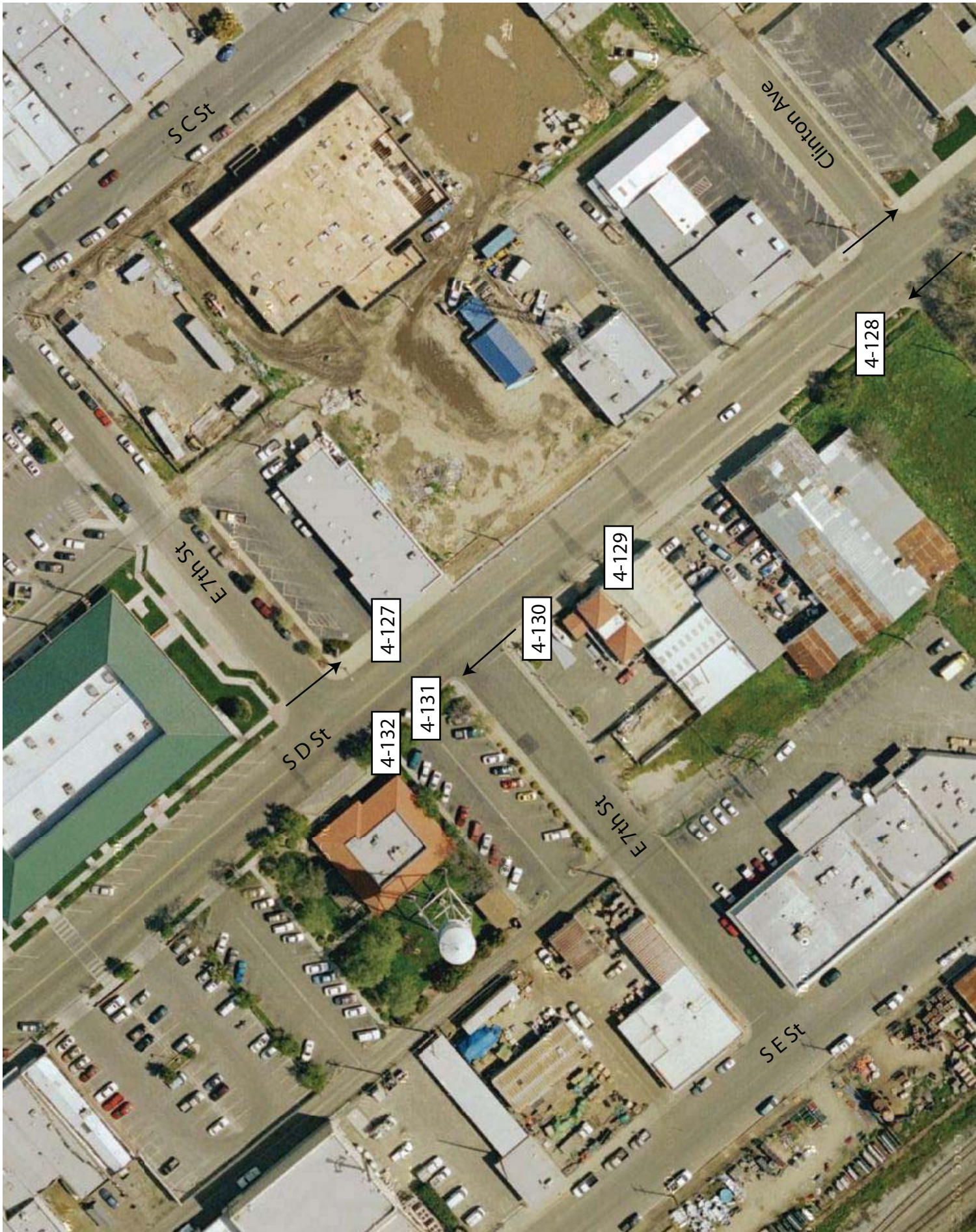

Sidewalk Barriers - South D Street - 4

E Street Sidewalk Barriers



Sidewalk Barriers - North E Street - 1



Sidewalk Barriers - North E Street - 2

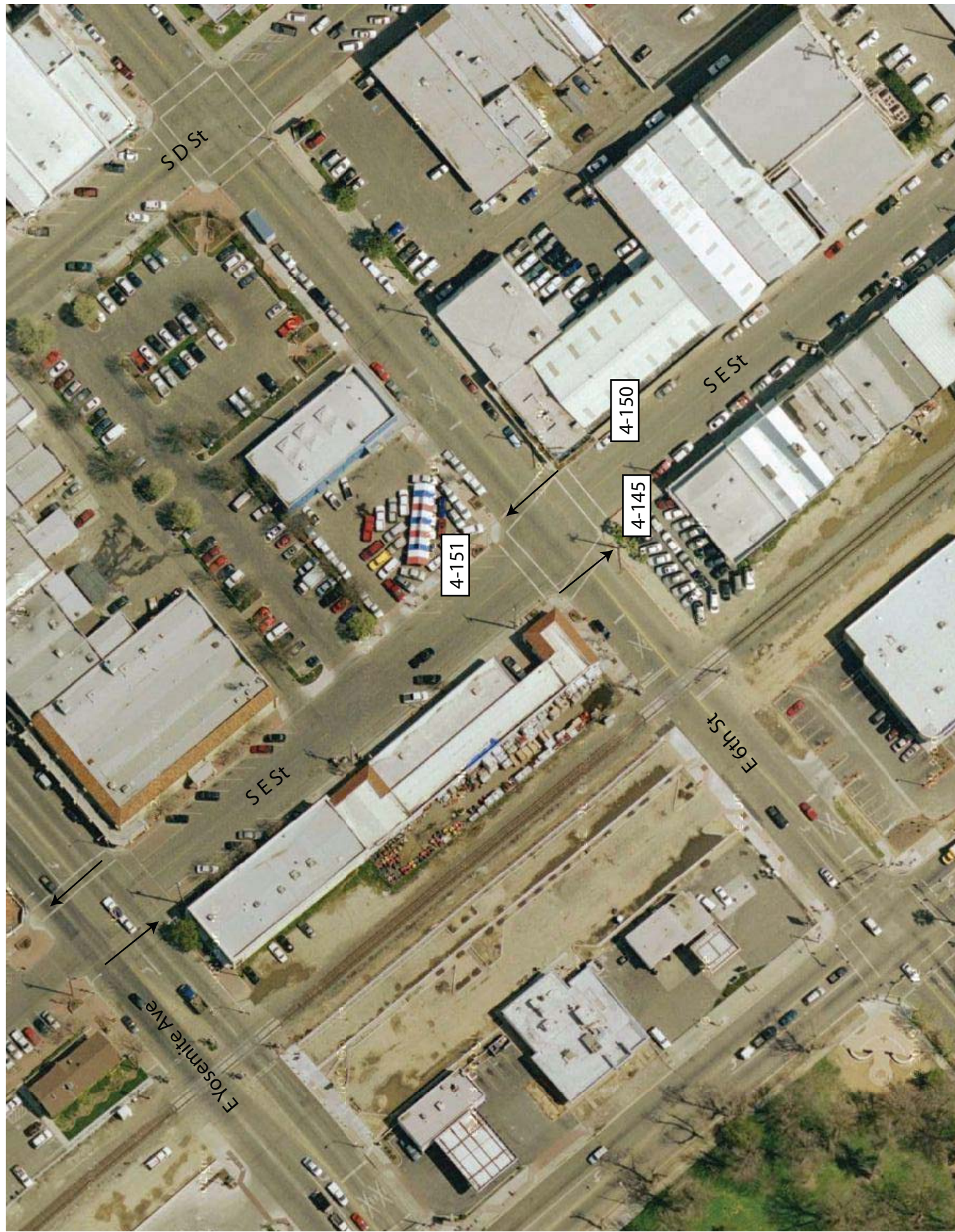

Sidewalk Barriers - South E Street - 3

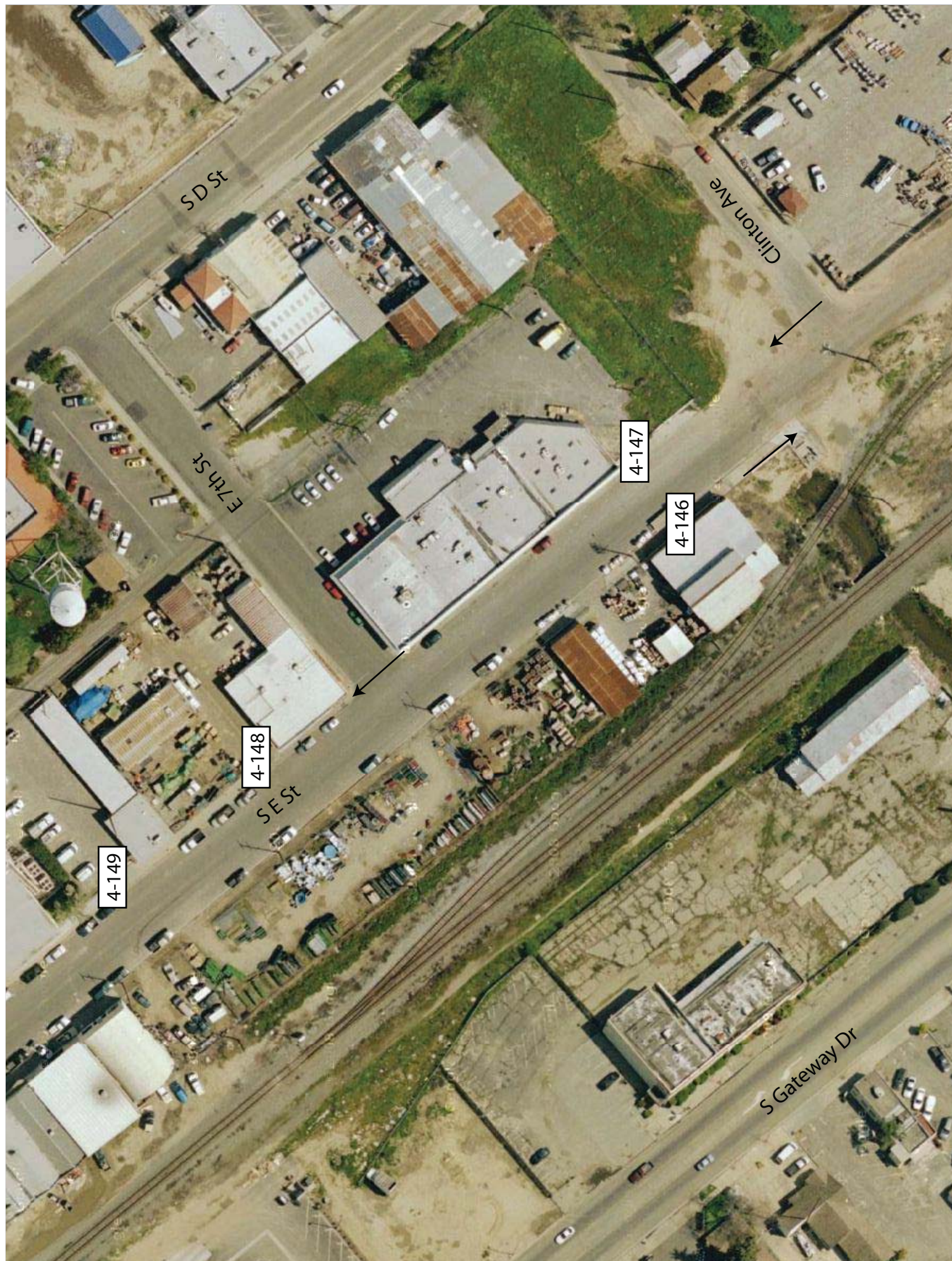

Sidewalk Barriers - South E Street - 4

G Street Sidewalk Barriers

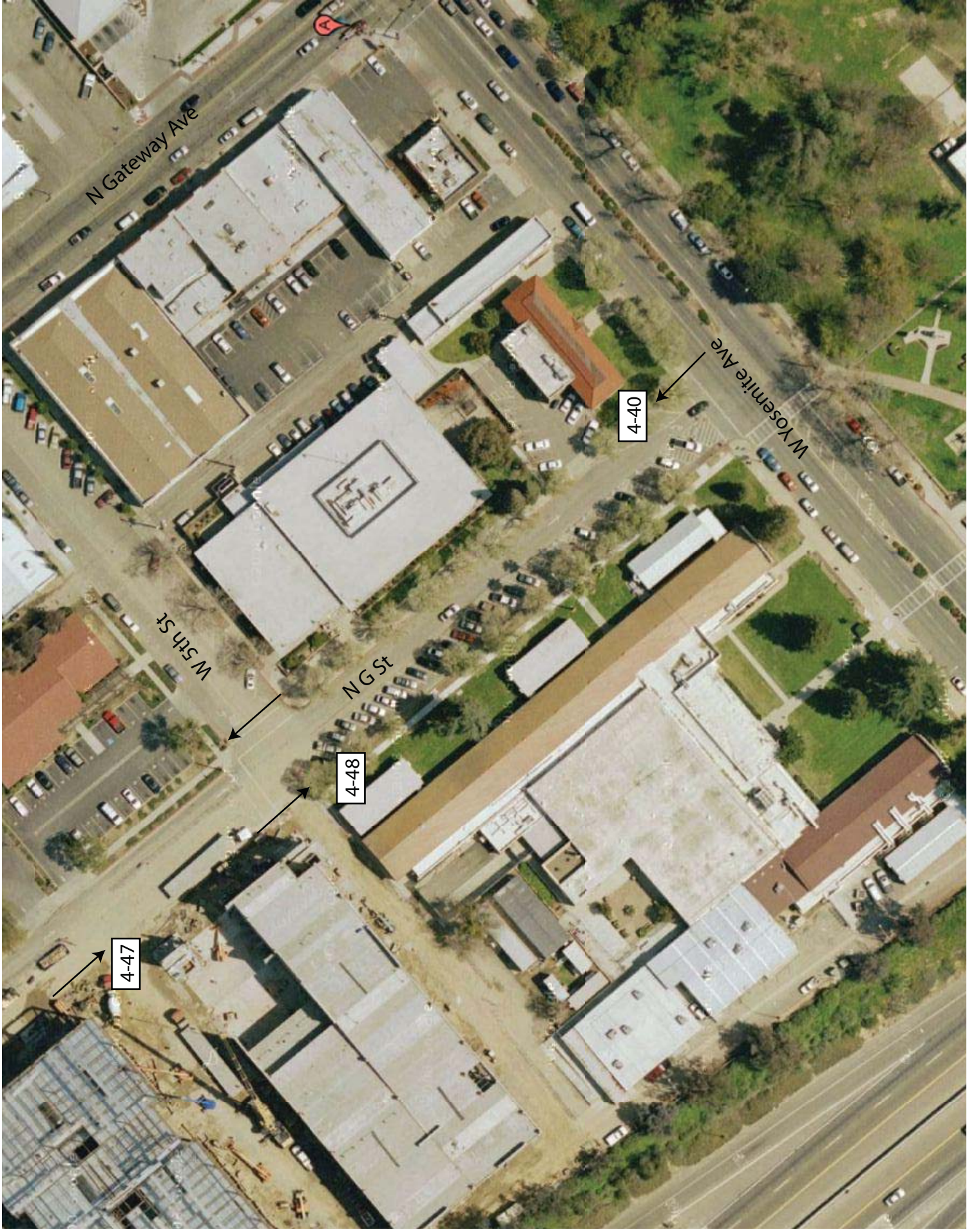

Sidewalk Barriers - North G Street - 1

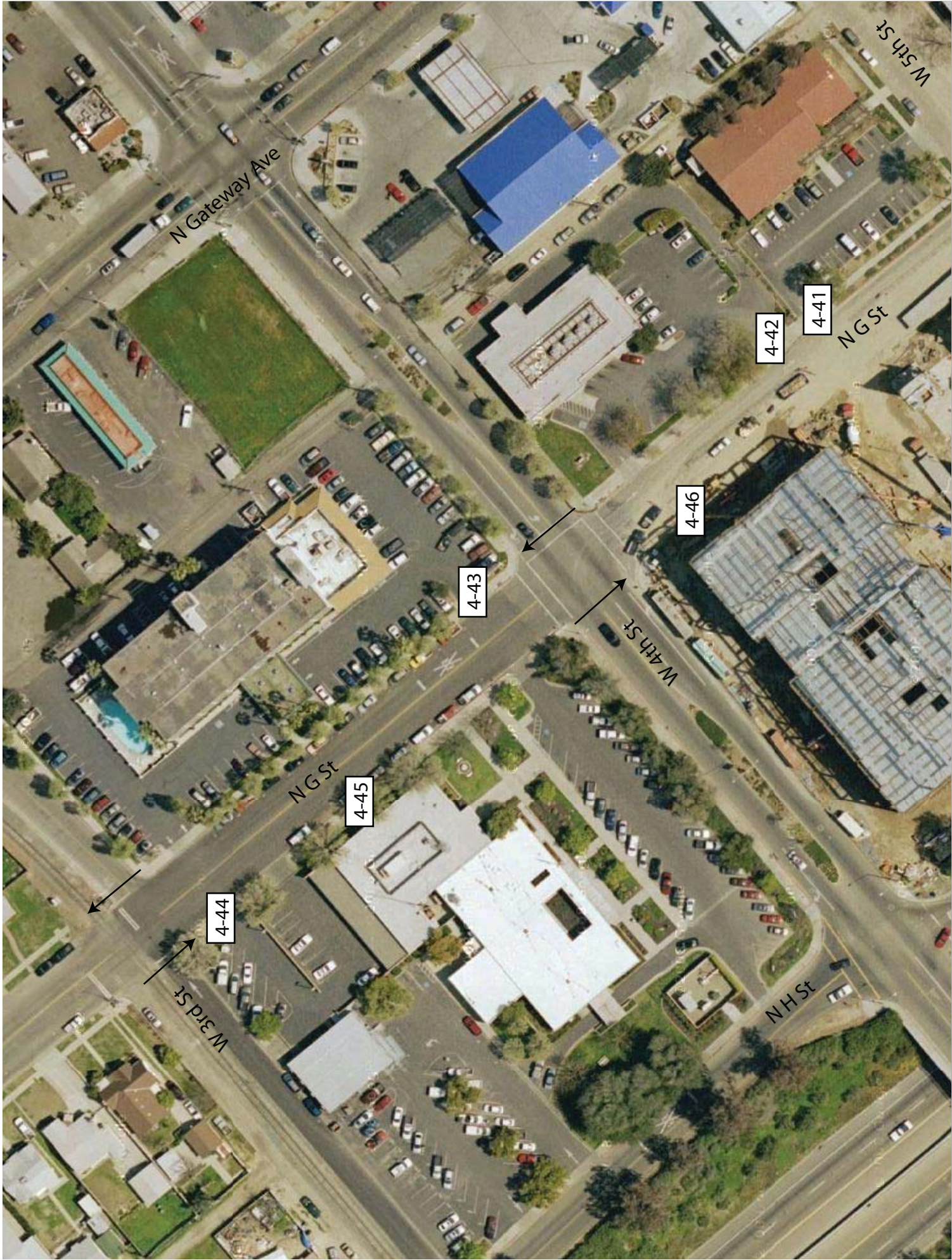

Sidewalk Barriers - North G Street - 2

H Street Sidewalk Barriers



Sidewalk Barriers - North H Street

I Street Sidewalk Barriers

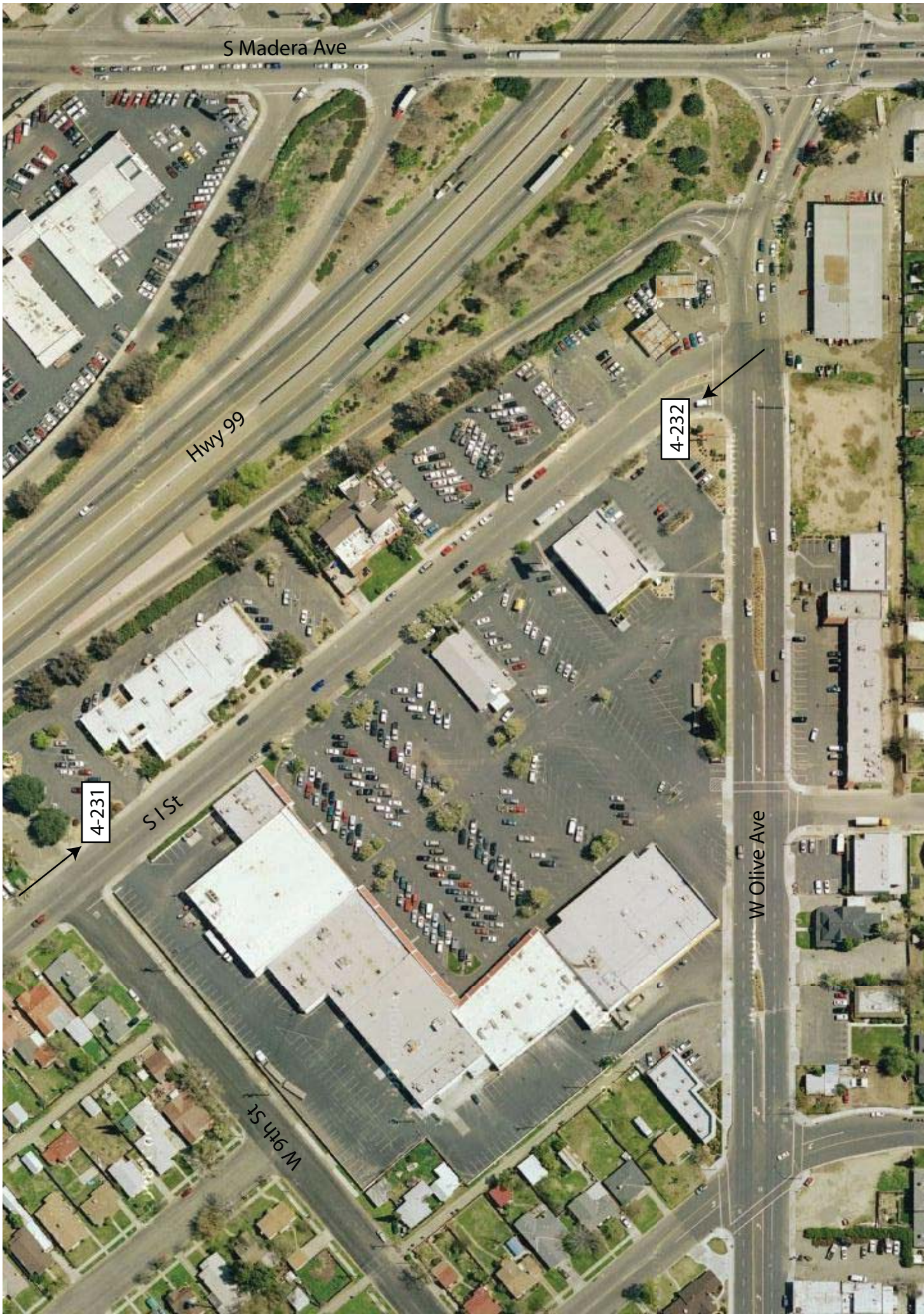

Sidewalk Barriers - South I Street

L Street Sidewalk Barriers



Sidewalk Barriers - South L Street - 1

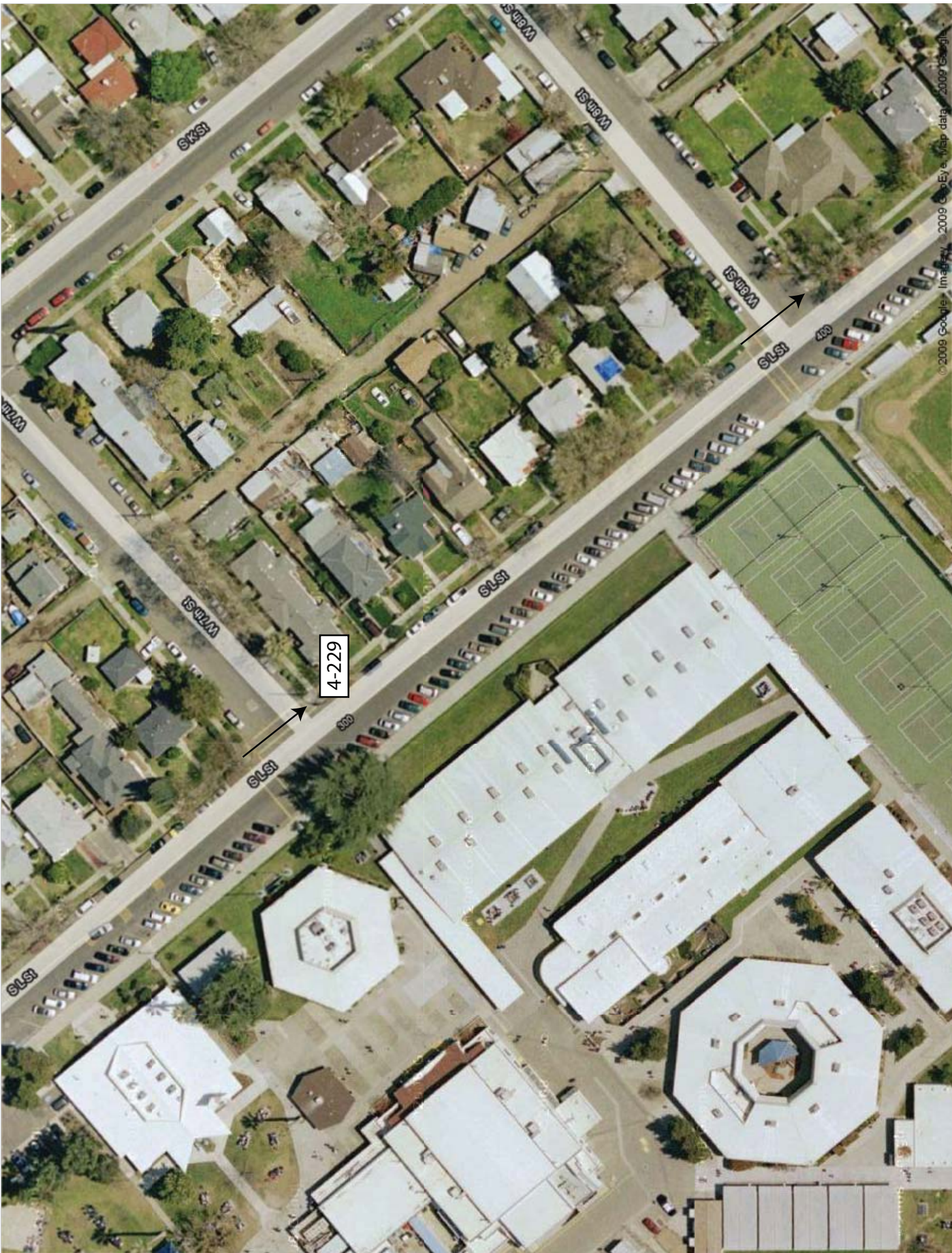

Sidewalk Barriers - South L Street - 2

N Street Sidewalk Barriers

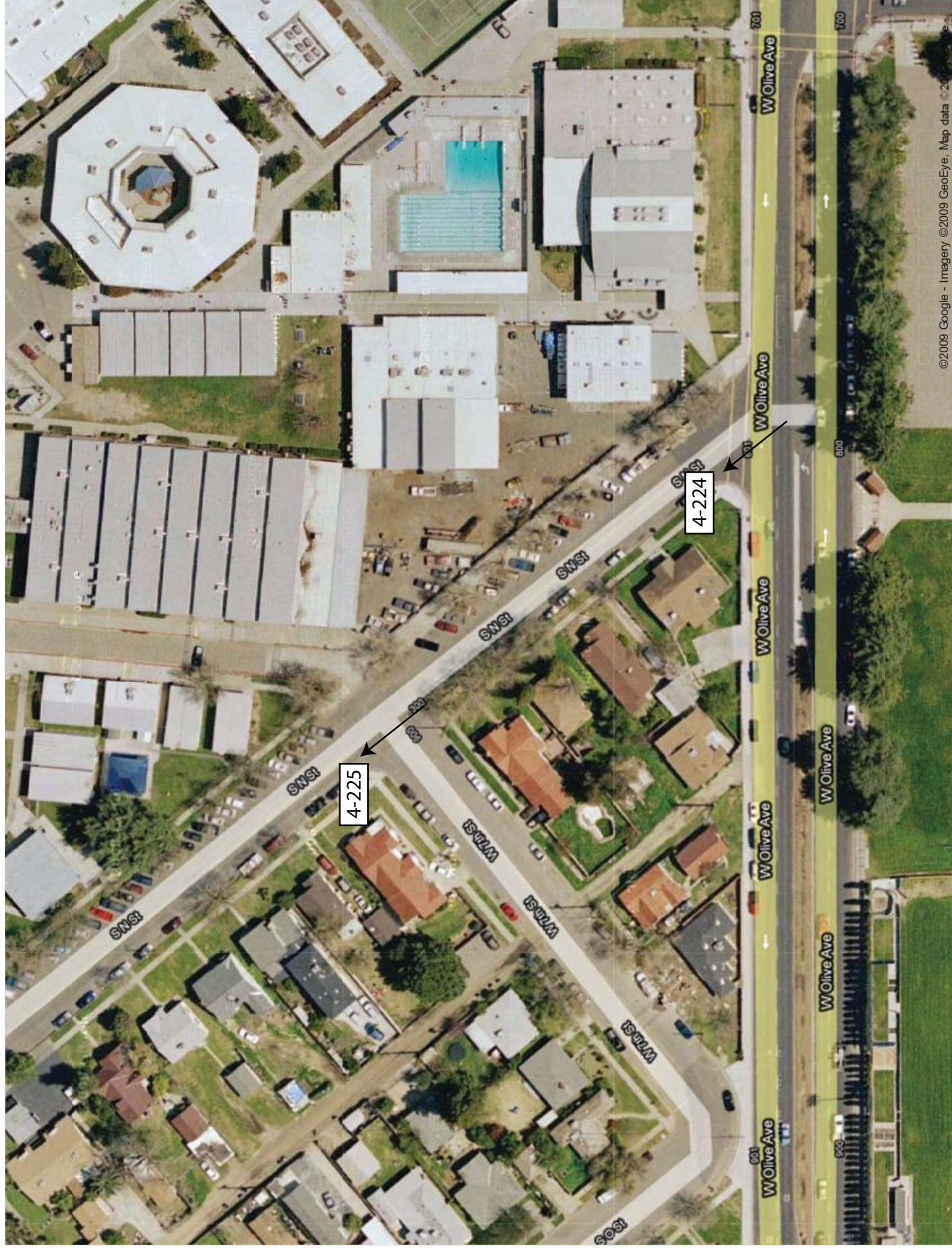

©2009 Google - Imagery ©2009 GeoEye, Map data ©2009

Sidewalk Barriers - South N Street - 1

Olive Avenue Sidewalk Barriers

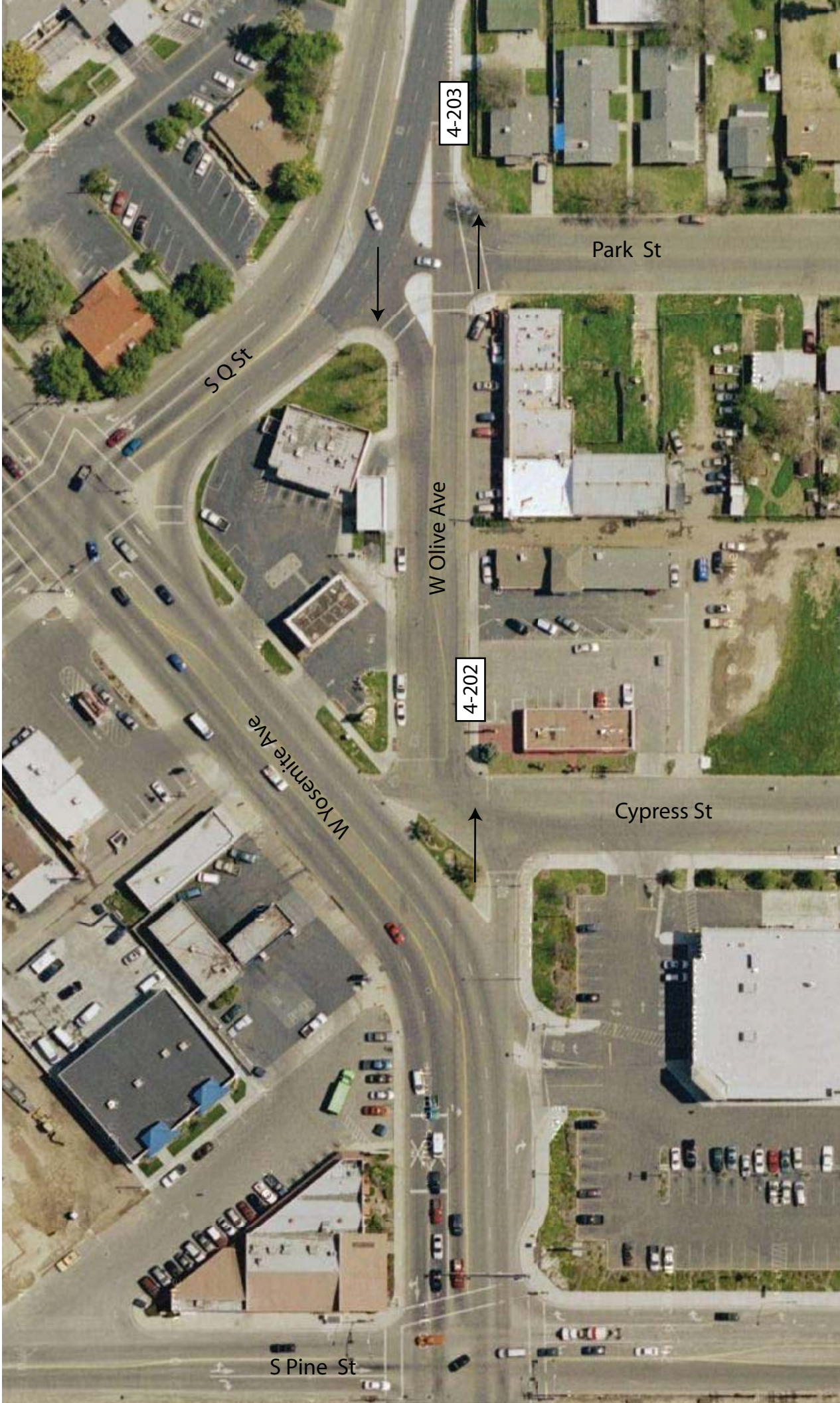

Sidewalk Barriers - West Olive Avenue - 1



Sidewalk Barriers - West Olive Avenue - 2



Sidewalk Barriers - West Olive Avenue - 4



Sidewalk Barriers - West Olive Avenue - 5



Sidewalk Barriers - West Olive Avenue - 6

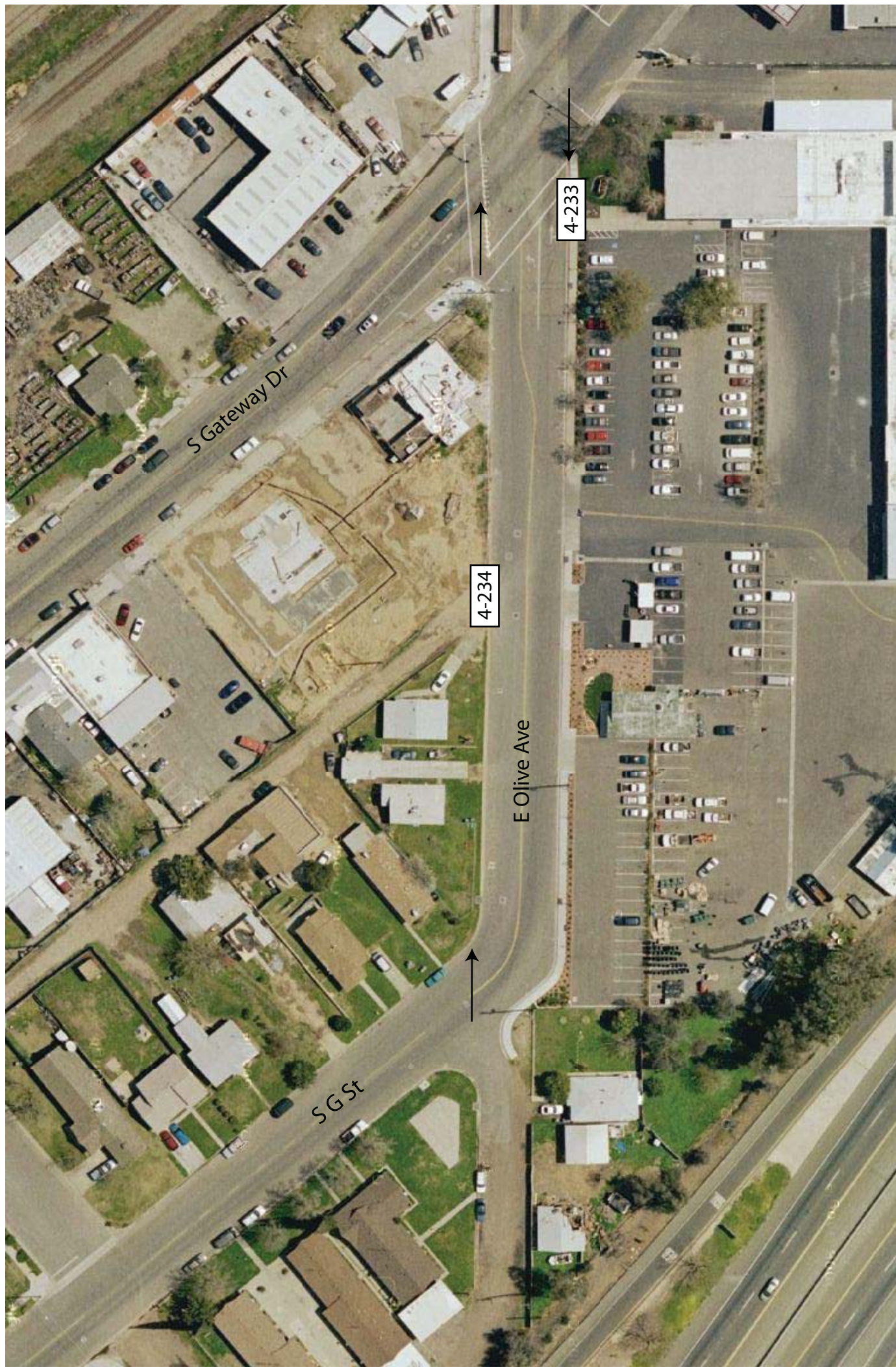

Sidewalk Barriers - East Olive Avenue - 7

Madera**Sidewalk Barriers**

Exterior		
4 - 1	Walk	Priority:
Regrade surface		\$21,250
Notes: From located barrier to end of block towards S. A St - Cross slope ranges from 2.1% to 4.4% (2% max). Surface material is concrete. Dimensions: 424'10"L x 5'W. Cost per square feet.		
State: 1133B.7.1.3		
Federal: 4.3.7		
4 - 2	Walk	Priority:
Regrade surface		\$3,920
Notes: Cross slope ranges from 2.1% to 3.1% (2% max). Surface material is concrete. Dimensions: 56'3"L x 7'W. Cost per square feet.		
State: 1133B.7.1.3		
Federal: 4.3.7		
4 - 3	Walk	Priority:
Regrade surface		\$7,280
Notes: Cross slope ranges from 2.1% to 4.3% (2% max). Surface material is concrete. Dimensions: 104'L x 7'W. Cost per square feet.		
State: 1133B.7.1.3		
Federal: 4.3.7		
4 - 4	Walk	Priority:
Regrade surface		\$4,130
Notes: Cross slope ranges from 2.1% to 10.2% (2% max). Surface material is concrete. Dimensions: 59'L x 7'W. Cost per square feet.		
State: 1133B.7.1.3		
Federal: 4.3.7		
4 - 5	Walk	Priority:
Regrade surface		\$7,000
Notes: Cross slope ranges from 2.1% to 11% (2% max). Surface material is concrete. Dimensions: 100'L x 7'W. Cost per square feet.		
State: 1133B.7.1.3		
Federal: 4.3.7		
4 - 6	Walk	Priority:
Regrade surface		\$26,550
Notes: Cross slope ranges from 2.1% to 11.7% (2% max). Surface material is concrete. Dimensions: 531'L x 5'W. Cost per square feet. Entire block on the odd number side is not compliant.		
State: 1133B.7.1.3		
Federal: 4.3.7		

Madera

Sidewalk Barriers

Exterior		
4 - 7	Walk	Priority:
Regrade surface		\$23,550
Notes: Cross slope ranges from 2.1% to 3.5% (2% max). Surface material is concrete. Dimensions: 470'10"L x 5'W. Cost per square feet.		
State: 1133B.7.1.3		
Federal: 4.3.7		
4 - 8	Walk	Priority:
Regrade surface		\$7,150
Notes: Cross slope ranges from 2.1% to 3.3% (2% max). Surface material is concrete. Dimensions: 142'11"L x 5' to 6'W. Cost per square feet.		
State: 1133B.7.1.3		
Federal: 4.3.7		
4 - 9	Walk	Priority:
Regrade surface		\$26,000
Notes: Cross slope ranges from 2.1% to 3.3% (2% max). Surface material is concrete. Dimensions: 520'L x 5'W. Cost per square feet.		
State: 1133B.7.1.3		
Federal: 4.3.7		
4 - 10	Walk	Priority:
Regrade surface		\$4,700
Notes: Cross slope ranges from 2.1% to 4.1% (2% max). Surface material is concrete. Dimensions: 94'L x 5'W. Cost per square feet.		
State: 1133B.7.1.3		
Federal: 4.3.7		
4 - 11	Walk	Priority:
Regrade surface		\$750
Notes: Running slope is 6.7% (5% max) in front of 1400 Sunrise Ave. Excess slope is caused by tree root upheaval. Surface material is concrete. Dimensions: 14'10"L x 5'W. Cost per square feet.		
State: 1133B.7.3		
Federal: 4.3.7		
4 - 12	Walk	Priority:
Regrade surface		\$2,800
Notes: From 1304 to 1308 Sunrise Ave - cross slope ranges from 2.1% to 3.1% (2% max). Surface material is concrete. Dimensions: 55'10"L x 5'W. Cost per square feet.		
State: 1133B.7.1.3		
Federal: 4.3.7		

Madera**Sidewalk Barriers**

Exterior		
4 - 13	Walk	Priority:
Regrade surface		\$12,450
Notes: Cross slope ranges from 2.1% to 4.1% (2% max). Surface material is concrete. Dimensions: 248'10"L x 5'W. Cost per square feet. Entire block on the even number side is not compliant.		
State: 1133B.7.1.3		
Federal: 4.3.7		
4 - 14	Walk	Priority:
Regrade surface		\$3,400
Notes: From 1116 to 1120 Sunrise Ave - cross slope ranges from 2.1% to 4.6% (2% max). Surface material is concrete. Dimensions: 68'L x 5'W. Cost per square feet.		
State: 1133B.7.1.3		
Federal: 4.3.7		
4 - 15	Walk	Priority:
Regrade surface		\$5,720
Notes: From the driveway of 1112 Sunrise Ave to the end of the block - cross slope ranges from 2.1% to 8.4% (2% max). Surface material is concrete. Dimensions: 143'L x 4'W. Cost per square feet.		
State: 1133B.7.1.3		
Federal: 4.3.7		
4 - 16	Walk	Priority:
Regrade surface		\$12,800
Notes: Cross slope ranges from 2.1% to 3.9% (2% max). Surface material is concrete. Dimensions: 256'L x 5'W. Cost per square feet. Entire block on the even number side is not compliant.		
State: 1133B.7.1.3		
Federal: 4.3.7		
4 - 17	Walk	Priority:
Regrade surface		\$12,800
Notes: Cross slope ranges from 2.1% to 3% (2% max). Surface material is concrete. Dimensions: 256'L x 5'W. Cost per square feet. Entire block on the even number side is not compliant.		
State: 1133B.7.1.3		
Federal: 4.3.7		

Madera

Sidewalk Barriers

Exterior		
4 - 18	Walk	Priority:
Regrade surface		\$14,000
Notes: From 804 Sunrise Ave to end of block - cross slope ranges from 2.1% to 3% (2% max). Surface material is concrete. Dimensions: 280'L x 5'W. Cost per square feet.		
State: 1133B.7.1.3		
Federal: 4.3.7		
4 - 19	Walk	Priority:
Regrade surface		\$1,900
Notes: Cross slope ranges from 2.1% to 2.6% (2% max). Surface material is concrete. Dimensions: 38'L x 5'W. Cost per square feet.		
State: 1133B.7.1.3		
Federal: 4.3.7		
4 - 20	Walk	Priority:
Regrade surface		\$20,650
Notes: Cross slope ranges from 2.1% to 3.7% (2% max). Surface material is concrete. Dimensions: 413'L x 5'W. Cost per square feet. Entire block on the even number side is not compliant.		
State: 1133B.7.1.3		
Federal: 4.3.7		
4 - 21	Walk	Priority:
Regrade surface		\$20,650
Notes: Cross slope ranges from 2.1% to 3.8% (2% max). Surface material is concrete and asphalt. Dimensions: 413'L x 5'W. Cost per square feet. Entire block on the even number side is not compliant.		
State: 1133B.7.1.3		
Federal: 4.3.7		
4 - 22	Walk	Priority:
Regrade surface		\$1,250
Notes: Cross slope ranges from 2.1% to 2.8% (2% max). Surface material is concrete. Dimensions: 25'L x 5'W. Cost per square feet.		
State: 1133B.7.1.3		
Federal: 4.3.7		
4 - 23	Walk	Priority:
Regrade surface		\$2,825
Notes: Adjacent path of travel to liquor store - cross slope ranges from 2.1% to 2.9% (2% max). Surface material is concrete. Dimensions: 56'5"L x 5'W. Cost per square feet.		
State: 1133B.7.1.3		
Federal: 4.3.7		

Madera

Sidewalk Barriers

Exterior		
4 - 24	Walk	Priority:
Regrade surface		\$1,440
Notes:	Driveway - cross slope ranges from 5% to 6.2% (2% max). Surface material is concrete. Dimensions: 35'8"L x 4'W. Cost per square feet.	
State:	1133B.7.1.3	
Federal:	4.3.7	
4 - 25	Walk	Priority:
Regrade surface		\$1,950
Notes:	Cross slope ranges from 2.1% to 7.4% (2% max). Surface material is concrete. Dimensions: 39'L x 5'W. Cost per square feet.	
State:	1133B.7.1.3	
Federal:	4.3.7	
4 - 26	Walk	Priority:
Regrade surface		\$3,600
Notes:	Cross slope ranges from 2.1% to 2.6% (2% max). Surface material is concrete. Dimensions: 72'L x 5'W. Cost per square feet.	
State:	1133B.7.1.3	
Federal:	4.3.7	
4 - 27	Walk	Priority:
Regrade surface		\$1,100
Notes:	Driveway - cross slope ranges from 2.1% to 5.6% (2% max). Surface material is concrete. Dimensions: 22'L x 5'W. Cost per square feet.	
State:	1133B.7.1.3	
Federal:	4.3.7	
4 - 28	Walk	Priority:
Regrade surface		\$1,750
Notes:	Adjacent to green fence - cross slope ranges from 2.1% to 2.9% (2% max). Surface material is concrete. Dimensions: 34'10"L x 5'W. Cost per square feet.	
State:	1133B.7.1.3	
Federal:	4.3.7	
4 - 29	Walk	Priority:
Regrade surface		\$950
Notes:	Running slope is 10.6% (5% max) due to tree root upheaval. Cross slope ranges from 2.1% to 2.3% (2% max). There are also 2" vertical rises present due to tree root upheavals. Surface material is concrete. Dimensions: 19'L x 5'W. Cost per square feet.	
State:	1133B.7.1.3, 1133B.7.3	
Federal:	4.3.7	

Madera

Sidewalk Barriers

Exterior		
4 - 30	Walk	Priority:
Provide a firm, stable and slip resistant surface		\$800
Notes: Driveway is not firm or stable. Surface material is dirt. There is also a 4" vertical rise to access to access the sidewalk. Dimensions: 20'L x 4'W. Cost per linear feet.		
State: 1124B.1, 1133B.7.1		
Federal: 4.5.1		
4 - 31	Walk	Priority:
Regrade surface		\$7,550
Notes: Adjacent to red fence - cross slope ranges from 2.1% to 3.1% (2% max). Surface material is concrete. Dimensions: 151'4"L x 5'W. Cost per square feet. Entire block on the even number side is not compliant.		
State: 1133B.7.1.3		
Federal: 4.3.7		
4 - 32	Walk	Priority:
Regrade surface		\$4,500
Notes: Cross slope ranges from 2.1% to 11.5% (2% max). There is also a 7" vertical rise due to tree root upheaval. Surface material is concrete. Dimensions: 90'L x 5'W. Cost per square feet.		
State: 1133B.7.1.3		
Federal: 4.3.7		
4 - 33	Walk	Priority:
Regrade surface		\$2,525
Notes: Adjacent to red fence - cross slope ranges from 2.1% to 3.2% (2% max). Surface material is concrete. Dimensions: 50'5"L x 5'W. Cost per square feet.		
State: 1133B.7.1.3		
Federal: 4.3.7		
4 - 34	Walk	Priority:
Regrade surface		\$1,000
Notes: Slope is 8.9% (5% max) at both ends of the driveway. Surface material is asphalt. Dimensions: 19'7"L x 5'W. Cost per square feet.		
State: 1133B.7.3		
Federal: 4.3.7		
4 - 35	Walk	Priority:
Regrade surface		\$1,025
Notes: Cross slope ranges from 2.1% to 3.5% (2% max) due to tree root upheaval. Surface material is concrete. Dimensions: 20'5"L x 5'W. Cost per square feet.		
State: 1133B.7.1.3		
Federal: 4.3.7		

Madera**Sidewalk Barriers**

Exterior		
4 - 36	Walk	Priority:
Regrade surface		\$5,220
Notes: From located barrier to end of block towards N. Gateway St - Slope is 6.2% (5% max) at one point. Cross slope ranges from 2.1% to 9.3% (2% max) due to driveway. Surface material is concrete. Dimensions: 87'L x 6'W. Cost per square feet.		
State: 1133B.7.1.3, 1133B.7.3		
Federal: 4.3.7		
4 - 37	Walk	Priority:
Regrade surface		\$2,550
Notes: Cross slope ranges from 2.1% to 3.7% (2% max). Surface material is concrete. Dimensions: 50'L x 5'W. Cost per square feet.		
State: 1133B.7.1.3		
Federal: 4.3.7		
4 - 38	Walk	Priority:
Regrade surface		\$850
Notes: Driveway of auto repair - cross slope ranges from 2.1% to 4.3% (2% max). Surface material is concrete. Dimensions: 17'L x 5'W. Cost per square feet.		
State: 1133B.7.1.3		
Federal: 4.3.7		
4 - 39	Walk	Priority:
Regrade surface		\$4,000
Notes: Driveway of housing authority to building entrance walkway - cross slope ranges from 2.1% to 8% (2% max). Surface material is concrete. Dimensions: 80'L x 5'W. Cost per square feet.		
State: 1133B.7.1.3		
Federal: 4.3.7		
4 - 40	Walk	Priority:
Regrade surface		\$14,160
Notes: Cross slope ranges from 2.1% to 3.1% (2% max). Surface material is concrete. Dimensions: 236'L x 6'W. Cost per square feet.		
State: 1133B.7.1.3		
Federal: 4.3.7		

Madera**Sidewalk Barriers**

Exterior		
4 - 41	Walk	Priority:
Regrade surface		\$720
Notes: Driveway of Housing Authority - Cross slope ranges from 2.1% to 3.2% (2% max). Surface material is concrete. Dimensions: 12'L x 6'W. Cost per square feet.		
State: 1133B.7.1.3		
Federal: 4.3.7		
4 - 42	Walk	Priority:
Regrade surface		\$11,520
Notes: AAA parcel - Cross slope ranges from 2.1% to 9% (2% max). Surface material is concrete. Dimensions: 192'L x 6'W. Cost per square feet.		
State: 1133B.7.1.3		
Federal: 4.3.7		
4 - 43	Walk	Priority:
Regrade surface		\$15,120
Notes: Cross slope ranges from 2.1% to 9.7% (2% max) due to tree root upheaval. Surface material is concrete. Dimensions: 336'L x 4.5'W. Cost per square feet. Entire block is not compliant.		
State: 1133B.7.1.3		
Federal: 4.3.7		
4 - 44	Walk	Priority:
Regrade surface		\$1,150
Notes: Cross slope ranges from 2.1% to 4.5% (2% max). Surface material is concrete. Dimensions: 23'L x 5'W. Cost per square feet.		
State: 1133B.7.1.3		
Federal: 4.3.7		
4 - 45	Walk	Priority:
Regrade surface		\$1,000
Notes: Cross slope ranges from 2.1% to 2.5% (2% max). Surface material is concrete. Dimensions: 20'L x 5'W. Cost per square feet.		
State: 1133B.7.1.3		
Federal: 4.3.7		
4 - 46	Walk	Priority:
Regrade surface		\$3,100
Notes: From one employee entrance terminus to the next employee entrance terminus - Cross slope ranges from 2.1% to 3.2% (2% max). Surface material is concrete. Dimensions: 62'L x 5'W. Cost per square feet.		
State: 1133B.7.1.3		
Federal: 4.3.7		

Madera

Sidewalk Barriers

Exterior		
4 - 47	Walk	Priority:
Regrade surface		\$1,200
Notes: Cross slope ranges from 2.1% to 4% (2% max) due to driveway. Surface material is concrete. Dimensions: 20'L x 6'W. Cost per square feet.		
State: 1133B.7.1.3		
Federal: 4.3.7		
4 - 48	Walk	Priority:
Regrade surface		\$17,640
Notes: Cross slope ranges from 2.1% to 2.9% (2% max). Surface material is concrete. Dimensions: 294'L x 6'W. Cost per square feet.		
State: 1133B.7.1.3		
Federal: 4.3.7		
4 - 49	Walk	Priority:
Regrade surface		\$19,500
Notes: Entire block - Cross slope ranges from 2.1% to 3% (2% max) due to uneven concrete rising. Surface material is concrete. Dimensions: 325'L x 6'W. Cost per square feet.		
State: 1133B.7.1.3		
Federal: 4.3.7		
4 - 50	Walk	Priority:
Regrade surface		\$1,000
Notes: Cross slope ranges from 2.1% to 5.5% (2% max) due to driveway. Surface material is concrete. Dimensions: 20'L x 5'W. Cost per square feet.		
State: 1133B.7.1.3		
Federal: 4.3.7		
4 - 51	Walk	Priority:
Regrade surface		\$4,080
Notes: Cross slope ranges from 2.1% to 3% (2% max). Surface material is concrete. Dimensions: 68'L x 6'W. Cost per square feet.		
State: 1133B.7.1.3		
Federal: 4.3.7		
4 - 52	Walk	Priority:
Regrade surface		\$1,260
Notes: Slope is 7.8% (5% max) at a point due to driveway. Surface material is asphalt. Dimensions: 21'L x 6'W. Cost per square feet.		
State: 1133B.7.3		
Federal: 4.3.7		

Madera

Sidewalk Barriers

Exterior		
4 - 53	Walk	Priority:
Regrade surface		\$1,440
Notes: Cross slope ranges from 2.1% to 3.3% (2% max). Surface material is concrete. Dimensions: 24'L x 6'W. Cost per square feet.		
State: 1133B.7.1.3		
Federal: 4.3.7		
4 - 54	Walk	Priority:
Regrade surface		\$1,200
Notes: Slope is 5.8% at a point (5% max) due to driveway. Surface material is concrete. Dimensions: 20'L x 6'W. Cost per square feet.		
State: 1133B.7.3		
Federal: 4.3.7		
4 - 55	Walk	Priority:
Provide a firm, stable and slip resistant surface		\$1,260
Notes: Driveway surface is unstable and not firm. Surface material is gravel. Dimensions: 21'L x 6'W. Cost per square feet.		
State: 1124B.1, 1133B.7.1		
Federal: 4.5.1		
4 - 56	Walk	Priority:
Regrade surface		\$5,640
Notes: Cross slope ranges from 2.1% to 2.9% (2% max). Surface material is concrete. There are also potholes and cracked pavement. Dimensions: 94'L x 6'W. Cost per square feet.		
State: 1133B.7.1.3		
Federal: 4.3.7		
4 - 57	Walk	Priority:
Regrade surface		\$2,940
Notes: Cross slope ranges from 2.1% to 2.4% (2% max). Surface material is concrete. Dimensions: 49'L x 6'W. Cost per square feet.		
State: 1133B.7.1.3		
Federal: 4.3.7		
4 - 58	Walk	Priority:
Regrade surface		\$8,280
Notes: Slope is 8.2% (5% max) at a point due to cracked concrete. Cross slope ranges from 2.1% to 2.9% (2% max) due to driveway. Surface material is cracked concrete and potholes. Dimensions: 207'L x 4'W. Cost per square feet.		
State: 1133B.7.1.3, 1133B.7.3		
Federal: 4.3.7		

Madera

Sidewalk Barriers

Exterior		
4 - 59	Walk	Priority:
Regrade surface		\$10,860
Notes: Cross slope ranges from 2.1% to 2.8% (2% max). Surface material is concrete. Dimensions: 181'L x 6'W. Cost per square feet.		
State: 1133B.7.1.3		
Federal: 4.3.7		
4 - 60	Walk	Priority:
Regrade surface		\$1,200
Notes: Cross slope ranges from 2.1% to 2.9% (2% max). Surface material is concrete. Dimensions: 20'L x 6'W. Cost per square feet.		
State: 1133B.7.1.3		
Federal: 4.3.7		
4 - 61	Walk	Priority:
Regrade surface		\$1,260
Notes: Cross slope ranges from 2.1% to 12% (2% max) due to driveway. Surface material is concrete. Dimensions: 21'L x 6'W. Cost per square feet.		
State: 1133B.7.1.3		
Federal: 4.3.7		
4 - 62	Walk	Priority:
Regrade surface		\$1,320
Notes: Cross slope ranges from 2.1% to 4% (2% max) due to section of the driveway. Surface material is concrete. Dimensions: 22'L x 6'W. Cost per square feet.		
State: 1133B.7.1.3		
Federal: 4.3.7		
4 - 63	Walk	Priority:
Regrade surface		\$1,480
Notes: Cross slope ranges from 2.1% to 2.5% (2% max). Surface material is concrete. Dimensions: 37'L x 4'W. Cost per square feet.		
State: 1133B.7.1.3		
Federal: 4.3.7		
4 - 64	Walk	Priority:
Regrade surface		\$1,860
Notes: Cross slope ranges from 2.1% to 3% (2% max) due to tree root upheaval. Surface material is concrete. Dimensions: 31'L x 6'W. Cost per square feet.		
State: 1133B.7.1.3		
Federal: 4.3.7		

Madera**Sidewalk Barriers**

Exterior		
4 - 65	Walk	Priority:
Regrade surface		\$8,220
Notes: 400 to 408 W. Yosemite Ave parcels - Cross slope ranges from 2.1% to 3% (2% max). Surface material is concrete. Dimensions: 137'L x 6'W. Cost per square feet.		
State: 1133B.7.1.3		
Federal: 4.3.7		
4 - 66	Walk	Priority:
Provide a firm, stable and slip resistant surface		\$3,720
Notes: 420 W. Yosemite Ave parcel - Surface material is cracked concrete with potholes at various spots. Dimensions: 62'L x 6'W. Cost per square feet.		
State: 1124B.1, 1133B.7.1		
Federal: 4.5.1		
4 - 67	Walk	Priority:
Provide a firm, stable and slip resistant surface		\$3,240
Notes: 510 W. Yosemite Ave parcel - Surface material is cracked concrete with potholes at various spots. Dimensions: 54'L x 6'W. Cost per square feet.		
State: 1124B.1, 1133B.7.1		
Federal: 4.5.1		
4 - 68	Walk	Priority:
Regrade surface		\$840
Notes: Cross slope ranges from 2.1% to 4% (2% max) due section of the driveway. Surface material is asphalt. Dimensions: 21'L x 4'W. Cost per square feet.		
State: 1133B.7.1.3		
Federal: 4.3.7		
4 - 69	Walk	Priority:
Regrade surface		\$4,740
Notes: 514 W. Yosemite Ave parcel - Cross slope ranges from 2.1% to 2.9% (2% max). Surface material is concrete. Dimensions: 79'L x 6'W. Cost per square feet.		
State: 1133B.7.1.3		
Federal: 4.3.7		
4 - 70	Walk	Priority:
Regrade surface		\$9,360
Notes: 600 to 610 W. Yosemite Ave parcels - Cross slope ranges from 2.1% to 2.4% (2% max). Surface material is concrete. Dimensions: 156'L x 6'W. Cost per square feet.		
State: 1133B.7.1.3		
Federal: 4.3.7		

Madera**Sidewalk Barriers**

Exterior		
4 - 71	Walk	Priority:
Regrade surface		\$900
Notes: 700 W. Yosemite Ave parcel - Cross slope ranges from 2.1% to 2.5% (2% max). Surface material is concrete. Dimensions: 15'L x 6'W. Cost per square feet.		
State: 1133B.7.1.3		
Federal: 4.3.7		
4 - 72	Walk	Priority:
Regrade surface		\$1,320
Notes: Cross slope ranges from 2.1% to 3.5% (2% max) due to driveway. Surface material is concrete. Dimensions: 22'L x 6'W. Cost per square feet.		
State: 1133B.7.1.3		
Federal: 4.3.7		
4 - 73	Walk	Priority:
Regrade surface		\$8,460
Notes: 712 to 720 W. Yosemite Ave parcels - Cross slope ranges from 2.1% to 2.3% (2% max). Surface material is concrete and potholes at various spots. Dimensions: 141'L x 6'W. Cost per square feet.		
State: 1133B.7.1.3		
Federal: 4.3.7		
4 - 74	Walk	Priority:
Regrade surface		\$6,180
Notes: 806 to 808 W. Yosemite Ave parcels - Cross slope ranges from 2.1% to 4.2% (2% max). Surface material is concrete. Dimensions: 103'L x 6'W. Cost per square feet.		
State: 1133B.7.1.3		
Federal: 4.3.7		
4 - 75	Walk	Priority:
Regrade surface		\$1,320
Notes: Driveway between 910 and 912 W. Yosemite Ave - Cross slope ranges from 2.1% to 13% (2% max) due to driveway. Surface material is concrete. Dimensions: 21'5"L x 6'W. Cost per square feet.		
State: 1133B.7.1.3		
Federal: 4.3.7		
4 - 76	Walk	Priority:
Regrade surface		\$5,940
Notes: 912 to 916 W. Yosemite Ave parcels - Cross slope ranges from 2.1% to 3.4% (2% max). Surface material is concrete. Dimensions: 99'L x 6'W. Cost per square feet.		
State: 1133B.7.1.3		
Federal: 4.3.7		

Madera**Sidewalk Barriers**

Exterior		
4 - 77	Walk	Priority:
Regrade surface		\$2,100
Notes: 1006 W. Yosemite Ave parcel - Cross slope ranges from 2.1% to 3% (2% max). Surface material is concrete and have various potholes. Dimensions: 35'L x 6'W. Cost per square feet.		
State: 1133B.7.1.3		
Federal: 4.3.7		
4 - 78	Walk	Priority:
Regrade surface		\$600
Notes: 1016 W. Yosemite Ave parcel - Cross slope ranges from 2.1% to 3% (2% max) due to driveway. Surface material is concrete. Dimensions: 10'L x 6'W. Cost per square feet.		
State: 1133B.7.1.3		
Federal: 4.3.7		
4 - 79	Walk	Priority:
Regrade surface		\$2,080
Notes: Cross slope ranges from 2.1% to 6.2% (2% max). Surface material is concrete. Dimensions: 52'L x 4'W. Cost per square feet.		
State: 1133B.7.1.3		
Federal: 4.3.7		
4 - 80	Walk	Priority:
Regrade surface		\$2,800
Notes: Cross slope ranges from 2.1% to 3.2% (2% max) due to section of the driveway. Surface material is concrete and there are cracked pavement along the way. Dimensions: 56'L x 5'W. Cost per square feet.		
State: 1133B.7.1.3		
Federal: 4.3.7		
4 - 81	Walk	Priority:
Regrade surface		\$5,160
Notes: 1958 W. 4th St parcel - Cross slope ranges from 2.1% to 4% (2% max). Surface material is concrete. Dimensions: 129'L x 4'W. Cost per square feet.		
State: 1133B.7.1.3		
Federal: 4.3.7		

Madera**Sidewalk Barriers**

Exterior		
4 - 82	Walk	Priority:
Regrade surface		\$1,350
Notes: Driveway between car wash and AAA parcel - Cross slope ranges from 2.1% to 3% (2% max). Surface material is concrete. Dimensions: 27'L x 5'W. Cost per square feet.		
State: 1133B.7.1.3		
Federal: 4.3.7		
4 - 83	Walk	Priority:
Regrade surface		\$1,890
Notes: Gas station - Cross slope ranges from 2.1% to 3.8% (2% max). Surface material is concrete. Dimensions: 27'L x 7'W. Cost per square feet.		
State: 1133B.7.1.3		
Federal: 4.3.7		
4 - 84	Walk	Priority:
Regrade surface		\$700
Notes: Cross slope ranges from 2.1% to 2.8% (2% max). Surface material is concrete. Dimensions: 10'L x 7'W. Cost per square feet.		
State: 1133B.7.1.3		
Federal: 4.3.7		
4 - 85	Walk	Priority:
Regrade surface		\$12,600
Notes: Entire block - Cross slope ranges from 2.1% to 4% (2% max). Surface material is concrete. Dimensions: 315'L x 4'W. Cost per square feet.		
State: 1133B.7.1.3		
Federal: 4.3.7		
4 - 86	Walk	Priority:
Regrade surface		\$15,600
Notes: Entire block - Cross slope ranges from 2.1% to 3.8% (2% max). Surface material is concrete. Dimensions: 312'L x 5'W. Cost per square feet.		
State: 1133B.7.1.3		
Federal: 4.3.7		
4 - 87	Walk	Priority:
Regrade surface		\$4,800
Notes: 308 E. 4th St parcel - Cross slope ranges from 2.1% to 3% (2% max). Surface material is concrete. There is also cracked pavement. Dimensions: 96'L x 5'W. Cost per square feet.		
State: 1133B.7.1.3		
Federal: 4.3.7		

Madera**Sidewalk Barriers**

Exterior		
4 - 88	Walk	Priority:
Regrade surface		\$1,900
Notes: Cross slope ranges from 2.1% to 5.3% (2% max). Surface material is concrete. Dimensions: 38'L x 5'W. Cost per square feet.		
State: 1133B.7.1.3		
Federal: 4.3.7		
4 - 89	Walk	Priority:
Provide a firm, stable and slip resistant surface		\$800
Notes: Surface of driveway is not firm nor stable. Surface material is asphalt. Dimensions: 21'7"L x 5'W. Cost per square feet.		
State: 1124B.1, 1133B.7.1		
Federal: 4.5.1		
4 - 90	Walk	Priority:
Repair surface		\$250
Notes: 225 N. A Street parcel on E. 4th St side - There is a 2" vertical rise that creates a tripping hazard. Surface material is concrete. Dimensions: 75'8"L x 5'W. Grind concrete.		
State: 1133B.7.4		
Federal: 4.5.2		
4 - 91	Walk	Priority:
Regrade surface		\$7,500
Notes: Cross slope ranges from 2.1% to 5% (2% max) due to tree root upheaval. Surface material is concrete. Dimensions: 150'L x 5'W. Cost per square feet.		
State: 1133B.7.1.3		
Federal: 4.3.7		
4 - 92	Walk	Priority:
Regrade surface		\$13,650
Notes: Entire block - Cross slope ranges from 2.1% to 2.9% (2% max). Surface material is concrete. There is also cracked pavement. Dimensions: 273'L x 5'W. Cost per square feet.		
State: 1133B.7.1.3		
Federal: 4.3.7		
4 - 93	Walk	Priority:
Provide a firm, stable and slip resistant surface		\$1,550
Notes: Driveway is not firm nor stable. Surface material is asphalt. Dimensions: 31'L x 5'W. Cost per square feet.		
State: 1124B.1, 1133B.7.1		
Federal: 4.5.1		

Madera**Sidewalk Barriers**

Exterior		
4 - 94	Walk	Priority:
Provide a firm, stable and slip resistant surface		\$1,550
Notes: There is cracked pavement. Dimensions: 31'L x 5'W. Cost per square feet.		
State: 1124B.1, 1133B.7.1		
Federal: 4.5.1		
4 - 95	Walk	Priority:
Regrade surface		\$10,250
Notes: From 337 E. 4th St parcel to the end of the block towards N C St - Cross slope ranges from 2.1% to 3.1% (2% max). Surface material is concrete. Dimensions: 205'L x 5'W. Cost per square feet.		
State: 1133B.7.1.3		
Federal: 4.3.7		
4 - 96	Walk	Priority:
Regrade surface		\$15,950
Notes: Entire block - Cross slope ranges from 2.1% to 2.5% (2% max). Surface material is concrete. Dimensions: 319'L x 5'W. Cost per square feet.		
State: 1133B.7.1.3		
Federal: 4.3.7		
4 - 97	Walk	Priority:
Regrade surface		\$8,150
Notes: Slope is 7.9% (5% max) at one point. There is also a 3" vertical rise that creates a tripping hazard. Surface material is concrete. Dimensions: 163'L x 5'W. Cost per square feet.		
State: 1133B.7.3		
Federal: 4.3.7		
4 - 98	Walk	Priority:
Regrade surface		\$1,480
Notes: Slope is 6.4% (5% max) due to the driveway at the taco shop. There is also a 3" vertical rise that creates a tripping hazard. Surface material is concrete. Dimensions: 37'L x 4'W. Cost per square feet.		
State: 1133B.7.3		
Federal: 4.3.7		

Madera**Sidewalk Barriers**

Exterior		
4 - 99	Walk	Priority:
Regrade surface		\$6,760
Notes: Slope is 7.8% (5% max) at one point. There is also a 2" vertical rise that creates a tripping hazard. Surface material is concrete. Dimensions: 169'L x 4'W. Cost per square feet.		
State: 1133B.7.3		
Federal: 4.3.7		
4 - 100	Walk	Priority:
Regrade surface		\$13,400
Notes: Cross slope ranges from 2.1% to 2.8% (2% max). Surface material is concrete. Dimensions: 268'L x 5'W. Cost per square feet.		
State: 1133B.7.1.3		
Federal: 4.3.7		
4 - 101	Walk	Priority:
Regrade surface		\$12,500
Notes: Driveway of Saint Joaquin School - Cross slope ranges from 2.1% to 3.4% (2% max). Surface material is concrete. Dimensions: 250'L x 5'W. Cost per square feet.		
State: 1133B.7.1.3		
Federal: 4.3.7		
4 - 102	Walk	Priority:
Regrade surface		\$100
Notes: Transition from concrete to asphalt - Slope is 12% (5% max) at a point. Surface material is concrete. Dimensions: 2'L x 5'W. Cost per square feet.		
State: 1133B.7.3		
Federal: 4.3.7		
4 - 103	Walk	Priority:
Regrade surface		\$17,550
Notes: Entire block - Slope is 6.8% (5% max) at a point due to tree root upheaval. Cross slope ranges from 2.1% to 7% (2% max). Surface material is concrete. Dimensions: 351'L x 5'W. Cost per square feet.		
State: 1133B.7.1.3, 1133B.7.3		
Federal: 4.3.7		
4 - 104	Walk	Priority:
Regrade surface		\$8,000
Notes: Cross slope ranges from 2.1% to 2.5% (2% max). Surface material is concrete. Dimensions: 160'L x 5'W. Cost per square feet.		
State: 1133B.7.1.3		
Federal: 4.3.7		

Madera**Sidewalk Barriers**

Exterior		
4 - 106	Walk	Priority:
Regrade surface		\$1,500
Notes: 216 W. 6th St parcel - Cross slope ranges from 2.1% to 3.9% (2% max). Surface material is concrete. There is also cracked pavement. Dimensions: 30'L x 5'W. Cost per square feet.		
State: 1133B.7.1.3		
Federal: 4.3.7		
4 - 107	Walk	Priority:
Regrade surface		\$8,450
Notes: Cross slope ranges from 2.1% to 5% (2% max). Surface material is concrete and asphalt. Dimensions: 169'L x 5'W. Cost per square feet.		
State: 1133B.7.1.3		
Federal: 4.3.7		
4 - 108	Walk	Priority:
Regrade surface		\$13,000
Notes: Entire block except for driveway - Cross slope ranges from 2.1% to 4.4% (2% max). Surface material is concrete. There is also cracked pavement. Dimensions: 260'L x 5'W. Cost per square feet.		
State: 1133B.7.1.3		
Federal: 4.3.7		
4 - 109	Walk	Priority:
Regrade surface		\$4,500
Notes: Cross slope ranges from 2.1% to 3.6% (2% max). Surface materials are concrete and brick. Dimensions: 90'L x 5'W. Cost per square feet.		
State: 1133B.7.1.3		
Federal: 4.3.7		
4 - 110	Walk	Priority:
Regrade surface		\$5,460
Notes: Entire block - Cross slope ranges from 2.1% to 3% (2% max). Surface material is concrete. There is also cracked pavement. Dimensions: 91'L x 6'W. Cost per square feet.		
State: 1133B.7.1.3		
Federal: 4.3.7		

Madera**Sidewalk Barriers**

Exterior		
4 - 111	Walk	Priority:
Regrade surface		\$13,920
Notes: Cross slope ranges from 2.1% to 2.5% (2% max). Surface material is concrete. Out of the entire block, dimensions not compliant: 232'L x 6'W. Cost per square feet.		
State: 1133B.7.1.3		
Federal: 4.3.7		
4 - 112	Walk	Priority:
Regrade surface		\$15,960
Notes: Entire block except for the driveway of USPS and plaza driveway- Cross slope ranges from 2.1% to 3% (2% max). Surface materials are brick and concrete. Dimensions: 266'L x 6'W. Cost per square feet.		
State: 1133B.7.1.3		
Federal: 4.3.7		
4 - 113	Walk	Priority:
Regrade surface		\$19,920
Notes: Entire block - Cross slope ranges from 2.1% to 4% (2% max). Surface materials are brick and concrete. Dimensions: 332'L x 6'W. Cost per square feet.		
State: 1133B.7.1.3		
Federal: 4.3.7		
4 - 114	Walk	Priority:
Regrade surface		\$8,850
Notes: From 201 E. 6th St to the end of the block towards S. A St - Cross slope ranges from 2.1% to 2.8% (2% max). Surface material is concrete. There are also potholes along the path of travel. Dimensions: 177'L x 5'W. Cost per square feet.		
State: 1133B.7.1.3		
Federal: 4.3.7		
4 - 115	Walk	Priority:
Regrade surface		\$9,000
Notes: From barrier point to the end of the block towards S. B St - Cross slope ranges from 2.1% to 2.5% (2% max). Surface material is concrete. There is also cracked concrete along the path of travel. Dimensions: 180'L x 5'W. Cost per square feet.		
State: 1133B.7.1.3		
Federal: 4.3.7		

Madera

Sidewalk Barriers

Exterior		
4 - 116	Walk	Priority:
Provide a firm, stable and slip resistant surface		\$4,100
Notes: 124 S. B St property on the E. 6th St side - Cracked concrete along the path of travel. Dimensions: 82'L x 5'W. Cost per square feet.		
State: 1124B.1, 1133B.7.1		
Federal: 4.5.1		
4 - 117	Walk	Priority:
Regrade surface		\$6,920
Notes: El Mercado driveway - Cross slope ranges from 2.1% to 2.9% (2% max). Surface materials are brick and concrete. Dimensions: 173'L x 4'W. Cost per square feet.		
State: 1133B.7.1.3		
Federal: 4.3.7		
4 - 118	Walk	Priority:
Regrade surface		\$13,160
Notes: Entire block - Cross slope ranges from 2.1% to 3.6% (2% max). Surface materials are brick and concrete. Dimensions: 329'L x 4'W. Cost per square feet.		
State: 1133B.7.1.3		
Federal: 4.3.7		
4 - 119	Walk	Priority:
Regrade surface		\$13,000
Notes: Entire block - Cross slope ranges from 2.1% to 4.9% (2% max). Surface materials are brick and concrete. Dimensions: 325'L x 4'W. Cost per square feet.		
State: 1133B.7.1.3		
Federal: 4.3.7		
4 - 120	Walk	Priority:
Regrade surface		\$3,240
Notes: Entire block - Cross slope ranges from 2.1% to 2.9% (2% max). Surface materials are brick and concrete. Dimensions: 81'L x 4'W. Cost per square feet.		
State: 1133B.7.1.3		
Federal: 4.3.7		
4 - 121	Walk	Priority:
Provide a firm, stable and slip resistant surface		\$13,620
Notes: There are 2" vertical rises at various spots on the block. Surface material is concrete. There is also cracked concrete along the path of travel. Out of the entire block, dimensions not compliant: 227'L x 6'W. Cost per square feet.		
State: 1124B.1, 1133B.7.1		
Federal: 4.5.1		

Madera**Sidewalk Barriers**

Exterior		
4 - 122	Walk	Priority:
Regrade surface		\$8,000
Notes: Cross slope ranges from 2.1% to 2.5% (2% max). Surface material is concrete. Dimensions: 160'L x 5'W. Cost per square feet.		
State: 1133B.7.1.3		
Federal: 4.3.7		
4 - 123	Walk	Priority:
Regrade surface		\$7,400
Notes: Cross slope ranges from 2.1% to 2.5% (2% max). Surface material is concrete. There is also cracked concrete along the path of travel. Dimensions: 148'L x 5'W. Cost per square feet.		
State: 1133B.7.1.3		
Federal: 4.3.7		
4 - 124	Walk	Priority:
Regrade surface		\$6,760
Notes: Cross slope ranges from 2.1% to 2.6% (2% max). Surface materials are brick and concrete. There is also cracked concrete along the path of travel. Out of the entire block, dimensions not compliant: 169'L x 4'W. Cost per square feet.		
State: 1133B.7.1.3		
Federal: 4.3.7		
4 - 125	Walk	Priority:
Regrade surface		\$12,000
Notes: Cross slope ranges from 2.1% to 6.7% (2% max). Surface materials are brick and concrete. There is also cracked concrete along the path of travel. Out of the entire block, dimensions not compliant: 300'L x 4'W. Cost per square feet.		
State: 1133B.7.1.3		
Federal: 4.3.7		
4 - 126	Walk	Priority:
Regrade surface		\$10,080
Notes: From USPS to 219 S. D St parcel - Cross slope ranges from 2.1% to 2.9% (2% max). Surface material is concrete. Dimensions: 252'L x 4'W. Cost per square feet.		
State: 1133B.7.1.3		
Federal: 4.3.7		

Madera

Sidewalk Barriers

Exterior		
4 - 127	Walk	Priority:
Regrade surface		\$9,600
Notes: From driveway of 305 S. D St (except new concrete) to 325 S. D St parcels - Cross slope ranges from 2.1% to 2.9% (2% max). Surface material is concrete. Dimensions: 240'L x 4'W. Cost per square feet.		
State: 1133B.7.1.3		
Federal: 4.3.7		
4 - 128	Walk	Priority:
Regrade surface		\$8,200
Notes: From barrier up to the blue gate of 316 S. D St parcel - Cross slope ranges from 2.1% to 3.9% (2% max). There are also cracked concrete along the path of travel. Surface materials are dirt and concrete. Dimensions: 205'L x 4'W. Cost per square feet.		
State: 1133B.7.1.3		
Federal: 4.3.7		
4 - 129	Walk	Priority:
Provide a firm, stable and slip resistant surface		\$800
Notes: 308 S. D St parcel - There are cracked pavement along the path of travel. Surface material is concrete. Dimensions: 20'L x 4'W. Cost per square feet.		
State: 1124B.1, 1133B.7.1		
Federal: 4.5.1		
4 - 130	Walk	Priority:
Regrade surface		\$800
Notes: Cross slope ranges from 2.1% to 3% (2% max). Surface material is concrete. Dimensions: 20'L x 4'W. Cost per square feet.		
State: 1133B.7.1.3		
Federal: 4.3.7		
4 - 131	Walk	Priority:
Regrade surface		\$500
Notes: Cross slope ranges from 2.1% to 3.1% (2% max). Surface material is concrete. Dimensions: 10'L x 5'W. Cost per square feet.		
State: 1133B.7.1.3		
Federal: 4.3.7		

Madera

Sidewalk Barriers

Exterior		
4 - 132	Walk	Priority:
Regrade surface		\$23,000
Notes: Cross slope ranges from 2.1% to 6.5% (2% max). Surface material is concrete. Out of the entire block (except driveway of 238 S. D St), dimensions not compliant: 460'L x 5'W. Cost per square feet.		
State: 1133B.7.1.3		
Federal: 4.3.7		
4 - 133	Walk	Priority:
Regrade surface		\$14,400
Notes: Entire block - Cross slope ranges from 2.1% to 5.8% (2% max). Surface material is concrete. Dimensions: 288'L x 5'W. Cost per square feet.		
State: 1133B.7.1.3		
Federal: 4.3.7		
4 - 134	Walk	Priority:
Regrade surface		\$5,840
Notes: Cross slope ranges from 2.1% to 3.4% (2% max). Surface materials are brick and concrete. Out of the entire block, dimensions out of compliance: 146'L x 4'W. Cost per square feet.		
State: 1133B.7.1.3		
Federal: 4.3.7		
4 - 135	Walk	Priority:
Regrade surface		\$4,200
Notes: Cross slope ranges from 2.1% to 9.3% (2% max) due to driveway. Surface material is concrete. Dimensions: 84'L x 5'W. Cost per square feet.		
State: 1133B.7.1.3		
Federal: 4.3.7		
4 - 136	Walk	Priority:
Regrade surface		\$1,500
Notes: Cross slope ranges from 2.1% to 7.4% (2% max) due to driveway. Surface material is concrete. Dimensions: 30'L x 5'W. Cost per square feet.		
State: 1133B.7.1.3		
Federal: 4.3.7		
4 - 137	Walk	Priority:
Regrade surface		\$300
Notes: Slope is 10% (5% max) at a point. Surface material is concrete. Dimensions: 5'10"L x 5'W. Cost per square feet.		
State: 1133B.7.3		
Federal: 4.3.7		

Madera

Sidewalk Barriers

Exterior		
4 - 138	Walk	Priority:
Regrade surface		\$3,150
Notes: Slope is 8.9% (5% max) at a point. Surface material is concrete. Dimensions: 63'L x 5'W. Cost per square feet.		
State: 1133B.7.3		
Federal: 4.3.7		
4 - 139	Walk	Priority:
Provide a firm, stable and slip resistant surface		\$2,640
Notes: Surface is not firm or stable. Surface material is dirt. Dimensions: 66'L x 4'W. Cost per square feet.		
State: 1124B.1, 1133B.7.1		
Federal: 4.5.1		
4 - 140	Walk	Priority:
Regrade surface		\$3,650
Notes: 128 E St parcel - Cross slope ranges from 2.1% to 3.8% (2% max). Surface material is concrete. Dimensions: 73'L x 5'W. Cost per square feet.		
State: 1133B.7.1.3		
Federal: 4.3.7		
4 - 141	Walk	Priority:
Regrade surface		\$1,040
Notes: 120 E St parcel - Cross slope ranges from 2.1% to 3.6% (2% max) due to the Chamber of Commerce driveway. Surface material is concrete. Dimensions: 25'11"L x 4'W. Cost per square feet.		
State: 1133B.7.1.3		
Federal: 4.3.7		
4 - 142	Walk	Priority:
Regrade surface		\$960
Notes: 120 E St parcel between the 2 stairways - Cross slope ranges from 2.1% to 3% (2% max). Surface material is brick. Dimensions: 24'11"L x 4'W. Cost per square feet.		
State: 1133B.7.1.3		
Federal: 4.3.7		
4 - 143	Walk	Priority:
Regrade surface		\$5,840
Notes: From the Redevelopment Center Agency driveway to the end of the block towards Yosemite - Cross slope ranges from 2.1% to 3.2% (2% max). Surface material is concrete and brick. Dimensions: 146'L x 4'W. Cost per square feet.		
State: 1133B.7.1.3		
Federal: 4.3.7		

Madera**Sidewalk Barriers**

Exterior		
4 - 144	Walk	Priority:
Regrade surface		\$14,520
Notes: Entire block - Slope ranges from 5.1 to 11.5% (5% max). Surface material is concrete. Dimensions: 363'L x 4'W. Cost per square feet.		
State: 1133B.7.1.3		
Federal: 4.3.7		
4 - 145	Walk	Priority:
Regrade surface		\$13,320
Notes: From the driveway to 224 E St - Cross slope ranges from 2.1% to 6.8% (2% max). Surface material is concrete. Dimensions: 333'L x 4'W. Cost per square feet.		
State: 1133B.7.1.3		
Federal: 4.3.7		
4 - 146	Walk	Priority:
Regrade surface		\$9,960
Notes: Evans Feed and Livestock Supply - Cross slope ranges from 2.1% to 5.1% (2% max). Surface material is concrete. Dimensions: 249'L x 4'W. Cost per square feet.		
State: 1133B.7.1.3		
Federal: 4.3.7		
4 - 147	Walk	Priority:
Regrade surface		\$9,560
Notes: Madera Tribune parcel - Cross slope ranges from 2.1% to 5.3% (2% max). Surface material is concrete. Dimensions: 239'L x 4'W. Cost per square feet.		
State: 1133B.7.1.3		
Federal: 4.3.7		
4 - 148	Walk	Priority:
Regrade surface		\$960
Notes: 241 E St driveway - Cross slope ranges from 2.1% to 8.1% (2% max). Surface material is concrete, with some areas that are cracked. Dimensions: 24'L x 4'W. Cost per square feet.		
State: 1133B.7.1.3		
Federal: 4.3.7		
4 - 149	Walk	Priority:
Regrade surface		\$1,800
Notes: 221 E St driveway - Cross slope ranges from 2.1% to 2.6% (2% max). Surface material is brick. Dimensions: 30'L x 6'W. Cost per square feet.		
State: 1133B.7.1.3		
Federal: 4.3.7		

Madera**Sidewalk Barriers**

Exterior		
4 - 150	Walk	Priority:
Regrade surface		\$11,300
Notes: Vintage Autoshop parcel on E St - Cross slope ranges from 2.1% to 5.8% (2% max). Surface material is concrete. Dimensions: 226'L x 5'W. Cost per square feet.		
State: 1133B.7.1.3		
Federal: 4.3.7		
4 - 151	Walk	Priority:
Regrade surface		\$17,850
Notes: Entire block - Cross slope ranges from 2.1% to 2.9% (2% max). Surface materials are concrete and brick. Dimensions: 357'L x 5'W. Cost per square feet.		
State: 1133B.7.1.3		
Federal: 4.3.7		
4 - 152	Walk	Priority:
Regrade surface		\$5,450
Notes: From greyhound station to the end of the block towards E 5th St - Cross slope ranges from 2.1% to 3.5% (2% max). Surface material is brick. Dimensions: 109'L x 5'W. Cost per square feet.		
State: 1133B.7.1.3		
Federal: 4.3.7		
4 - 153	Walk	Priority:
Regrade surface		\$10,100
Notes: Intermodal Facility parcel on E. 5th St - Cross slope ranges from 2.1% to 5.4% (2% max). Surface material is concrete, with areas that are cracked. Dimensions: 202'L x 5'W. Cost per square feet.		
State: 1133B.7.1.3		
Federal: 4.3.7		
4 - 154	Walk	Priority:
Regrade surface		\$2,800
Notes: Cross slope ranges from 2.1% to 3.6% (2% max). Surface materials are concrete and brick. Dimensions: 55'10"L x 5'W. Cost per square feet.		
State: 1133B.7.1.3		
Federal: 4.3.7		

Madera**Sidewalk Barriers**

Exterior		
4 - 155	Walk	Priority:
Regrade surface		\$11,300
Notes: Entire block - Slope ranges from 5.1 to 7% (5% max) at a point. Cross slope ranges from 2.1% to 3.6% (2% max). There is also a 6" drop-off. Surface materials are concrete and brick. Dimensions: 226'L x 5'W. Cost per square feet.		
State: 1133B.7.1.3, 1133B.7.3		
Federal: 4.3.7		
4 - 156	Walk	Priority:
Regrade surface		\$16,700
Notes: Entire block - Cross slope ranges from 2.1% to 4.4% (2% max). Surface material is concrete. Dimensions: 334'L x 5'W. Cost per square feet.		
State: 1133B.7.1.3		
Federal: 4.3.7		
4 - 157	Walk	Priority:
Regrade surface		\$16,400
Notes: Entire block - Cross slope ranges from 2.1% to 9.7% (2% max). Surface material is concrete. Dimensions: 328'L x 5'W. Cost per square feet.		
State: 1133B.7.1.3		
Federal: 4.3.7		
4 - 158	Walk	Priority:
Regrade surface		\$17,800
Notes: Entire block - Cross slope ranges from 2.1% to 5% (2% max). Surface materials are asphalt and concrete. Dimensions: 356'L x 5'W. Cost per square feet.		
State: 1133B.7.1.3		
Federal: 4.3.7		
4 - 159	Walk	Priority:
Regrade surface		\$1,260
Notes: 217 N. C St parcel - Cross slope ranges from 2.1% to 3.9% (2% max) due to driveway. Surface material is concrete. Dimensions: 21'L x 6'W. Cost per square feet.		
State: 1133B.7.1.3		
Federal: 4.3.7		

Madera**Sidewalk Barriers**

Exterior		
4 - 160	Walk	Priority:
Regrade surface		\$480
Notes: 211 N. C St parcel - Cross slope ranges from 2.1% to 3.5% (2% max) due to tree root upheaval. Surface material is concrete. Dimensions: 8'L x 6'W. Cost per square feet.		
State: 1133B.7.1.3		
Federal: 4.3.7		
4 - 161	Walk	Priority:
Regrade surface		\$1,260
Notes: From driveway to the end of the block towards E Yosemite Ave - Slope is 10% (5% max) at a point. Cross slope ranges from 2.1% to 5.3% (2% max) due to driveway. Surface material is concrete. Dimensions: 185'L x 6'W. Cost per square feet.		
State: 1133B.7.1.3, 1133B.7.3		
Federal: 4.3.7		
4 - 162	Walk	Priority:
Regrade surface		\$11,480
Notes: Cross slope ranges from 2.1% to 4% (2% max). Surface material is concrete. Out of the entire block, dimensions out of compliance: 287'L x 4'W. Cost per square feet.		
State: 1133B.7.1.3		
Federal: 4.3.7		
4 - 163	Walk	Priority:
Regrade surface		\$30,000
Notes: From barrier until 321 S. C St parcel - Cross slope ranges from 2.1% to 4.3% (2% max). There are also 2" vertical changes and potholes on the path of travel. Surface material is concrete. Dimensions: 600'L x 5'W. Cost per square feet.		
State: 1133B.7.1.3		
Federal: 4.3.7		
4 - 164	Walk	Priority:
Regrade surface		\$2,350
Notes: From barrier until 329 S. C St parcel - Cross slope ranges from 2.1% to 2.4% (2% max). There are also 2" vertical changes and potholes on the path of travel. Surface material is concrete. Dimensions: 47'L x 5'W. Cost per square feet.		
State: 1133B.7.1.3		
Federal: 4.3.7		

Madera**Sidewalk Barriers**

Exterior		
4 - 165	Walk	Priority:
Regrade surface		\$2,850
Notes: 339 S. C St parcel - Cross slope ranges from 2.1% to 3.2% (2% max). Surface material is concrete. Dimensions: 57'L x 5'W. Cost per square feet.		
State: 1133B.7.1.3		
Federal: 4.3.7		
4 - 166	Walk	Priority:
Regrade surface		\$14,900
Notes: Path of travel in front of 330 S. C St parcel - Cross slope ranges from 2.1% to 3% (2% max). Surface material is concrete. Dimensions: 298'L x 5'W. Cost per square feet.		
State: 1133B.7.1.3		
Federal: 4.3.7		
4 - 167	Walk	Priority:
Regrade surface		\$12,600
Notes: From 230 S. C St up to 208 S. C St parcel - Cross slope ranges from 2.1% to 4.2% (2% max). There are also 2" vertical changes and potholes on the path of travel. Surface material is concrete. Dimensions: 252'L x 5'W. Cost per square feet.		
State: 1133B.7.1.3		
Federal: 4.3.7		
4 - 168	Walk	Priority:
Regrade surface		\$14,160
Notes: Entire block - Cross slope ranges from 2.1% to 3.8% (2% max). Surface materials are brick and concrete. Dimensions: 354'L x 4'W. Cost per square feet.		
State: 1133B.7.1.3		
Federal: 4.3.7		
4 - 169	Walk	Priority:
Regrade surface		\$10,500
Notes: Cross slope ranges from 2.1% to 3.8% (2% max). Surface materials are brick and concrete. Out of the entire block, dimensions out of compliance: 210'L x 5'W. Cost per square feet.		
State: 1133B.7.1.3		
Federal: 4.3.7		

Madera

Sidewalk Barriers

Exterior		
4 - 170	Walk	Priority:
Provide a firm, stable and slip resistant surface		\$6,500
Notes: There are cracked concrete along the path of travel. Surface material is concrete. Dimensions: 130'L x 5'W. Cost per square feet.		
State: 1124B.1, 1133B.7.1		
Federal: 4.5.1		
4 - 171	Walk	Priority:
Regrade surface		\$9,550
Notes: From 224 N. B St to 214 N. B St - Cross slope ranges from 2.1% to 3% (2% max). Surface material is concrete. Dimensions: 191'L x 5'W. Cost per square feet.		
State: 1133B.7.1.3		
Federal: 4.3.7		
4 - 172	Walk	Priority:
Provide a firm, stable and slip resistant surface		\$1,750
Notes: 204 N. B St parcel - Surface is not firm or stable. There are cracked pavement along the path of travel. Surface material is concrete. Dimensions: 35'L x 5'W. Cost per square feet.		
State: 1124B.1, 1133B.7.1		
Federal: 4.5.1		
4 - 173	Walk	Priority:
Regrade surface		\$2,350
Notes: Entire block - Cross slope ranges from 2.1% to 3% (2% max). Surface material is concrete. Dimensions: 47'L x 5'W. Cost per square feet.		
State: 1133B.7.1.3		
Federal: 4.3.7		
4 - 174	Walk	Priority:
Regrade surface		\$15,850
Notes: Entire block - Cross slope ranges from 2.1% to 8.6% (2% max). Surface material is concrete. Dimensions: 317'L x 5'W. Cost per square feet.		
State: 1133B.7.1.3		
Federal: 4.3.7		
4 - 175	Walk	Priority:
Regrade surface		\$16,350
Notes: Entire block - Cross slope ranges from 2.1% to 6.5% (2% max). Surface materials are brick and concrete. Dimensions: 327'L x 5'W. Cost per square feet.		
State: 1133B.7.1.3		
Federal: 4.3.7		

Madera**Sidewalk Barriers**

Exterior		
4 - 176	Walk	Priority:
Regrade surface		\$7,500
Notes: Cross slope ranges from 2.1% to 3.2% (2% max). Surface materials are brick and concrete. Out of the entire block, dimensions out of compliance: 150'L x 5'W. Cost per square feet.		
State: 1133B.7.1.3		
Federal: 4.3.7		
4 - 177	Walk	Priority:
Regrade surface		\$2,050
Notes: 222 S. B St parcel - Cross slope ranges from 2.1% to 2.6% (2% max). Surface material is concrete. Dimensions: 41'L x 5'W. Cost per square feet.		
State: 1133B.7.1.3		
Federal: 4.3.7		
4 - 178	Walk	Priority:
Regrade surface		\$3,700
Notes: 224 S. B St parcel - Cross slope ranges from 2.1% to 2.5% (2% max). There is also cracked pavement along the path of travel. Surface material is concrete. Dimensions: 74'L x 5'W. Cost per square feet.		
State: 1133B.7.1.3		
Federal: 4.3.7		
4 - 179	Walk	Priority:
Regrade surface		\$4,000
Notes: 300 S. B St parcel - Cross slope ranges from 2.1% to 2.6% (2% max). There are also cracked pavement along the path of travel. Surface material is concrete. Dimensions: 80'L x 5'W. Cost per square feet.		
State: 1133B.7.1.3		
Federal: 4.3.7		
4 - 180	Walk	Priority:
Repair surface		\$250
Notes: 318 S. B St parcel - There is a 2" vertical rise on the path of travel.		
State: 1133B.7.4		
Federal: 4.5.2		

Madera**Sidewalk Barriers**

Exterior		
4 - 181	Walk	Priority:
Regrade surface		\$4,350
Notes: 324 S. B St parcel - Cross slope ranges from 2.1% to 3% (2% max). There is also a 2" vertical rise, creating a tripping hazard. Surface material is concrete. Dimensions: 87'L x 5'W. Cost per square feet.		
State: 1133B.7.1.3		
Federal: 4.3.7		
4 - 182	Walk	Priority:
Regrade surface		\$3,200
Notes: 348 S. B St parcel - Cross slope ranges from 2.1% to 2.5% (2% max). Surface material is concrete. Dimensions: 64'L x 5'W. Cost per square feet.		
State: 1133B.7.1.3		
Federal: 4.3.7		
4 - 183	Walk	Priority:
Repair surface		\$250
Notes: Madera Management Company Complex - There is a 2" vertical rise, creating a tripping hazard. Surface material is concrete. Dimensions: 2'L x 5'W. Cost per square feet.		
State: 1133B.7.4		
Federal: 4.5.2		
4 - 184	Walk	Priority:
Regrade surface		\$1,200
Notes: 201 S. B St parking lot driveway - Cross slope ranges from 2.1% to 2.3% (2% max). Surface material is brick. Dimensions: 24'L x 5'W. Cost per square feet.		
State: 1133B.7.1.3		
Federal: 4.3.7		
4 - 186	Walk	Priority:
Regrade surface		\$900
Notes: 125 S. B St parcel - Cross slope ranges from 2.1% to 2.5% (2% max) near the tree. There is also cracked pavement on the path of travel. Surface material is concrete. Dimensions: 18'L x 5'W. Cost per square feet.		
State: 1133B.7.1.3		
Federal: 4.3.7		

Madera**Sidewalk Barriers**

Exterior		
4 - 187	Walk	Priority:
Regrade surface		\$8,200
Notes: 113 S. B St parcel to the end of the block towards E. Yosemite Ave - Cross slope ranges from 2.1% to 2.3% (2% max). Surface material is concrete. Dimensions: 164'L x 5'W. Cost per square feet.		
State: 1133B.7.1.3		
Federal: 4.3.7		
4 - 188	Walk	Priority:
Provide a firm, stable and slip resistant surface		\$2,760
Notes: 107 N. B St parcel - Surface is not firm or stable. There are cracked pavement along the path of travel. Surface material is concrete. Dimensions: 46'L x 6'W. Cost per square feet.		
State: 1124B.1, 1133B.7.1		
Federal: 4.5.1		
4 - 189	Walk	Priority:
Regrade surface		\$6,000
Notes: 113 N. B St parcel - Cross slope ranges from 2.1% to 3% (2% max). Surface material is concrete. Dimensions: 100'L x 6'W. Cost per square feet.		
State: 1133B.7.1.3		
Federal: 4.3.7		
4 - 190	Walk	Priority:
Regrade surface		\$6,180
Notes: 119 N. B St parcel - Cross slope ranges from 2.1% to 5% (2% max). Surface material is concrete. Dimensions: 103'L x 6'W. Cost per square feet.		
State: 1133B.7.1.3		
Federal: 4.3.7		
4 - 191	Walk	Priority:
Regrade surface		\$4,700
Notes: From 201 to 205 N. B St - Cross slope ranges from 2.1% to 4.9% (2% max). There is also cracked pavement along the path of travel. Surface material is concrete. Dimensions: 94'L x 5'W. Cost per square feet.		
State: 1133B.7.1.3		
Federal: 4.3.7		

Madera**Sidewalk Barriers**

Exterior		
4 - 192	Walk	Priority:
Regrade surface		\$2,400
Notes: 209 N. B St parcel - Cross slope ranges from 2.1% to 3% (2% max). There are also cracked pavement along the path of travel. Surface material is concrete. Dimensions: 48'L x 5'W. Cost per square feet.		
State: 1133B.7.1.3		
Federal: 4.3.7		
4 - 193	Walk	Priority:
Regrade surface		\$2,500
Notes: 213 N. B St parcel - Cross slope ranges from 2.1% to 2.5% (2% max). Surface material is concrete. Dimensions: 50'L x 5'W. Cost per square feet.		
State: 1133B.7.1.3		
Federal: 4.3.7		
4 - 194	Walk	Priority:
Regrade surface		\$2,500
Notes: 217 N. B St parcel - Cross slope ranges from 2.1% to 9.1% (2% max). Surface material is concrete. Dimensions: 50'L x 5'W. Cost per square feet.		
State: 1133B.7.1.3		
Federal: 4.3.7		
4 - 195	Walk	Priority:
Regrade surface		\$2,500
Notes: 221 N. B St parcel - Cross slope ranges from 2.1% to 7% (2% max). Surface material is concrete. Dimensions: 50'L x 5'W. Cost per square feet.		
State: 1133B.7.1.3		
Federal: 4.3.7		
4 - 196	Walk	Priority:
Regrade surface		\$16,300
Notes: Entire block - Cross slope ranges from 2.1% to 5.7% (2% max). There are also 2" vertical rises at various spots, creating tripping hazards as well as cracked pavement. Surface material is concrete. Dimensions: 326'L x 5'W. Cost per square feet.		
State: 1133B.7.1.3		
Federal: 4.3.7		

Madera**Sidewalk Barriers**

Exterior		
4 - 197	Walk	Priority:
Regrade surface		\$1,680
Notes: Cross slope ranges from 2.1% to 3% (2% max). Slope is 19% (5% max) at a point due to driveway. Surface material is concrete. Dimensions: 28'L x 6'W. Cost per square feet.		
State: 1133B.7.1.3, 1133B.7.3		
Federal: 4.3.7		
4 - 198	Walk	Priority:
Regrade surface		\$2,100
Notes: Cross slope ranges from 2.1% to 3% (2% max). Slope is 20% (5% max) at 2 points due to driveway. Surface material is concrete. Dimensions: 35'L x 6'W. Cost per square feet.		
State: 1133B.7.1.3, 1133B.7.3		
Federal: 4.3.7		
4 - 199	Walk	Priority:
Regrade surface		\$8,460
Notes: Cross slope ranges from 2.1% to 3.1% (2% max). Surface material is concrete. Dimensions: 141'L x 6'W. Cost per square feet.		
State: 1133B.7.1.3		
Federal: 4.3.7		
4 - 200	Walk	Priority:
Regrade surface		\$1,200
Notes: 213 N. B St parcel - Slope is 23% (5% max) due to driveway. Surface material is concrete. Dimensions: 20'L x 6'W. Cost per square feet.		
State: 1133B.7.1.3		
Federal: 4.3.7		
4 - 201	Walk	Priority:
Regrade surface		\$4,800
Notes: Cross slope ranges from 2.1% to 2.2% (2% max). Surface material is concrete. Dimensions: 40'L x 6'W. Cost per square feet.		
State: 1133B.7.1.3		
Federal: 4.3.7		

Madera**Sidewalk Barriers**

Exterior		
4 - 202	Walk	Priority:
Regrade surface		\$14,850
Notes:	Entire block - Cross slope ranges 2.1% to 11.9% (2% max). There are also 2" vertical rises at various spots, creating tripping hazards as well as cracked pavement. Surface materials are asphalt and concrete. Dimensions: 297'L x 5'W. Cost per square feet.	
State:	1133B.7.1.3	
Federal:	4.3.7	
4 - 203	Walk	Priority:
Regrade surface		\$5,700
Notes:	Entire block - Cross slope ranges from 2.1% to 4% (2% max). Slope is 7.1% (5% max) at certain points due to driveways. Surface material is concrete. Dimensions: 114'L x 5'W. Cost per square feet.	
State:	1133B.7.1.3, 1133B.7.3	
Federal:	4.3.7	
4 - 204	Walk	Priority:
Regrade surface		\$6,150
Notes:	Entire block - Cross slope ranges from 2.1% to 3.8% (2% max). Surface material is concrete. Dimensions: 123'L x 5'W. Cost per square feet.	
State:	1133B.7.1.3	
Federal:	4.3.7	
4 - 205	Walk	Priority:
Regrade surface		\$16,000
Notes:	Entire block - Cross slope ranges from 2.1% to 4.5% (2% max). Surface material is concrete. Dimensions: 320'L x 5'W. Cost per square feet.	
State:	1133B.7.1.3	
Federal:	4.3.7	
4 - 206	Walk	Priority:
Regrade surface		\$7,080
Notes:	Entire block - Cross slope ranges from 2.1% to 3% (2% max). Surface material is concrete. Dimensions: 118'L x 6'W. Cost per square feet.	
State:	1133B.7.1.3	
Federal:	4.3.7	

Madera**Sidewalk Barriers**

Exterior		
4 - 207	Walk	Priority:
Regrade surface		\$42,360
Notes:	Entire block - Cross slope ranges from 2.1% to 3.7% (2% max). Slope is 14.2% (5% max) at certain points due to driveways. Surface material is concrete. Dimensions: 706'L x 6'W. Cost per square feet.	
State:	1133B.7.1.3, 1133B.7.3	
Federal:	4.3.7	
4 - 208	Walk	Priority:
Regrade surface		\$29,100
Notes:	Entire block - Cross slope ranges from 2.1% to 4.8% (2% max). Surface material is concrete. Dimensions: 582'L x 5'W. Cost per square feet.	
State:	1133B.7.1.3	
Federal:	4.3.7	
4 - 209	Walk	Priority:
Regrade surface		\$11,700
Notes:	Entire block - Cross slope ranges from 2.1% to 4% (2% max). Slope is 6.8% (5% max) at certain points due to driveways. Surface material is concrete. Dimensions: 234'L x 5'W. Cost per square feet.	
State:	1133B.7.1.3	
Federal:	4.3.7	
4 - 210	Walk	Priority:
Regrade surface		\$11,300
Notes:	Entire block - Cross slope ranges from 2.1% to 7.2% (2% max). Slope is 9.9% (5% max) at certain points due to driveways. Surface material is concrete. Dimensions: 226'L x 5'W. Cost per square feet.	
State:	1133B.7.1.3	
Federal:	4.3.7	
4 - 211	Walk	Priority:
Regrade surface		\$16,800
Notes:	Entire block - Cross slope ranges from 2.1% to 3.8% (2% max). Surface material is concrete. Dimensions: 336'L x 5'W. Cost per square feet.	
State:	1133B.7.1.3	
Federal:	4.3.7	

Madera**Sidewalk Barriers**

Exterior		
4 - 212	Walk	Priority:
Regrade surface		\$12,350
Notes: From painted red curb to 126 W. Olive Ave - Cross slope ranges from 2.1% to 3.4% (2% max). Surface material is concrete. Dimensions: 247'L x 5'W. Cost per square feet.		
State: 1133B.7.1.3		
Federal: 4.3.7		
4 - 213	Walk	Priority:
Regrade surface		\$34,980
Notes: Bethard Square parcel on W. Olive Ave (except first 3 driveways) - Cross slope ranges from 2.1% to 4.4% (2% max). There are also cracked pavement. Surface material is concrete. Dimensions: 583'L x 6'W. Cost per square feet.		
State: 1133B.7.1.3		
Federal: 4.3.7		
4 - 214	Walk	Priority:
Regrade surface		\$3,050
Notes: Pink house parcel on W. Olive Ave - Cross slope ranges from 2.1% to 2.9% (2% max). Slope is 13.6% (5% max) at a point due to driveway. Surface material is concrete. Dimensions: 61'L x 5'W. Cost per square feet.		
State: 1133B.7.1.3		
Federal: 4.3.7		
4 - 215	Walk	Priority:
Regrade surface		\$12,000
Notes: 505 W. Olive Ave parcel - Cross slope ranges from 2.1% to 2.5% (2% max). Surface material is concrete. Dimensions: 240'L x 5'W. Cost per square feet.		
State: 1133B.7.1.3		
Federal: 4.3.7		
4 - 216	Walk	Priority:
Regrade surface		\$44,450
Notes: Entire block - Cross slope ranges from 2.1% to 3.2% (2% max). Surface material is concrete. Dimensions: 889'L x 5'W. Cost per square feet.		
State: 1133B.7.1.3		
Federal: 4.3.7		

Madera**Sidewalk Barriers**

Exterior		
4 - 217	Walk	Priority:
Regrade surface		\$46,200
Notes: Entire block - Cross slope ranges from 2.1% to 4.2% (2% max). Slope is 10.3% (5% max) at certain points because of driveway. Surface material is concrete. Dimensions: 924'L x 5'W. Cost per square feet.		
State: 1133B.7.1.3		
Federal: 4.3.7		
4 - 218	Walk	Priority:
Regrade surface		\$2,850
Notes: Entire block - Cross slope ranges from 2.1% to 3.9% (2% max). Surface material is concrete. Dimensions: 57'L x 5'W. Cost per square feet.		
State: 1133B.7.1.3		
Federal: 4.3.7		
4 - 219	Walk	Priority:
Regrade surface		\$24,250
Notes: Entire block - Cross slope ranges from 2.1% to 5.5% (2% max). There are also 2" vertical rises at various spots, creating tripping hazards as well as cracked pavement. Surface material is concrete. Dimensions: 485'L x 5'W. Cost per square feet.		
State: 1133B.7.1.3		
Federal: 4.3.7		
4 - 220	Walk	Priority:
Regrade surface		\$1,040
Notes: Entire block - Cross slope ranges from 2.1% to 8.6% (2% max) due to driveway into the baseball field. Surface material is concrete. Dimensions: 26'L x 4'W. Cost per square feet.		
State: 1133B.7.1.3		
Federal: 4.3.7		
4 - 221	Walk	Priority:
Regrade surface		\$44,600
Notes: From curb ramp #288 towards the end of the block - Cross slope ranges from 2.1% to 3.8% (2% max). Surface material is concrete. Dimensions: 892'L x 5'W. Cost per square feet.		
State: 1133B.7.1.3		
Federal: 4.3.7		

Madera**Sidewalk Barriers**

Exterior		
4 - 222	Walk	Priority:
Regrade surface		\$35,400
Notes: Cross slope ranges from 2.1% to 4.6% (2% max). Surface material is concrete. Out of the entire block, 708'L x 5'W not compliant. Cost per square feet.		
State: 1133B.7.1.3		
Federal: 4.3.7		
4 - 223	Walk	Priority:
Regrade surface		\$21,750
Notes: Entire block - Cross slope ranges from 2.1% to 2.4% (2% max). Surface material is concrete. Dimensions: 435'L x 5'W. Cost per square feet.		
State: 1133B.7.1.3		
Federal: 4.3.7		
4 - 224	Walk	Priority:
Regrade surface		\$9,750
Notes: From 312 S N St to end of block - Cross slope ranges from 2.1% to 3% (2% max). Slope is 9% (5% max) at points due to tree root upheaval. There are also 2" vertical changes. Surface material is concrete. Dimensions: 195'L x 5'W. Cost per square feet.		
State: 1133B.7.1.3		
Federal: 4.3.7		
4 - 225	Walk	Priority:
Regrade surface		\$20,300
Notes: Entire block - Cross slope ranges from 2.1% to 3.3% (2% max). There are also 2" vertical rises at various spots, creating tripping hazards as well as cracked pavement. Surface material is concrete. Dimensions: 406'L x 5'W. Cost per square feet.		
State: 1133B.7.1.3		
Federal: 4.3.7		
4 - 226	Walk	Priority:
Regrade surface		\$16,100
Notes: Entire block - Cross slope ranges from 2.1% to 3.4% (2% max). There are also 2" vertical rises at various spots, creating tripping hazards as well as cracked pavement. Surface material is concrete. Dimensions: 322'L x 5'W. Cost per square feet.		
State: 1133B.7.1.3		
Federal: 4.3.7		

Madera**Sidewalk Barriers**

Exterior		
4 - 227	Walk	Priority:
Regrade surface		\$16,350
Notes:	Entire block - Cross slope ranges from 2.1% to 2.6% (2% max). There are also 2" vertical rises at various spots, creating tripping hazards as well as cracked pavement. Surface material is concrete. Dimensions: 327'L x 5'W. Cost per square feet.	
State:	1133B.7.1.3	
Federal:	4.3.7	
4 - 228	Walk	Priority:
Regrade surface		\$20,350
Notes:	Entire block - Cross slope ranges from 2.1% to 2.5% (2% max). There are also 2" vertical rises at various spots, creating tripping hazards as well as cracked pavement. Surface material is concrete. Dimensions: 407'L x 5'W. Cost per square feet.	
State:	1133B.7.1.3	
Federal:	4.3.7	
4 - 229	Walk	Priority:
Regrade surface		\$20,000
Notes:	Entire block - Cross slope ranges from 2.1% to 5.4% (2% max). There are also 2" vertical rises at various spots, creating tripping hazards as well as cracked pavement. Surface material is concrete. Dimensions: 400'L x 5'W. Cost per square feet.	
State:	1133B.7.1.3	
Federal:	4.3.7	
4 - 230	Walk	Priority:
Regrade surface		\$24,100
Notes:	Entire block except 501 S L St parcel - Cross slope ranges from 2.1% to 5.5% (2% max). There are also 2" vertical rises at various spots, creating tripping hazards. Surface material is concrete. Dimensions: 482'L x 5'W. Cost per square feet.	
State:	1133B.7.1.3	
Federal:	4.3.7	
4 - 231	Walk	Priority:
Regrade surface		\$46,400
Notes:	Cross slope ranges from 2.1% to 10% (2% max). Surface materials are asphalt and concrete. Out of the entire block, 928'L x 5'W is not compliant. Cost per square feet.	
State:	1133B.7.1.3	
Federal:	4.3.7	

Madera**Sidewalk Barriers**

Exterior		
4 - 232	Walk	Priority:
Regrade surface		\$47,250
Notes: Entire block - Cross slope ranges from 2.1% to 13% (2% max). There are also 2" vertical rises at various spots, creating tripping hazards as well as cracked pavement. Surface material is concrete. Dimensions: 945'L x 5'W. Cost per square feet.		
State: 1133B.7.1.3		
Federal: 4.3.7		
4 - 233	Walk	Priority:
Regrade surface		\$30,050
Notes: Entire block - Cross slope ranges from 2.1% to 4.2% (2% max). Slope is 6.4% (5% max). There are also 2" vertical rises at various spots and cracked pavement. Surface material is concrete. Dimensions: 601'L x 5'W. Cost per square feet.		
State: 1133B.7.1.3, 1133B.7.3		
Federal: 4.3.7		
4 - 234	Walk	Priority:
Regrade surface		\$11,820
Notes: Entire block - Cross slope ranges from 2.1% to 3.7% (2% max). There are also 2" vertical rises at various spots, creating tripping hazards as well as cracked pavement. Surface material is concrete. Dimensions: 197'L x 6'W. Cost per square feet.		
State: 1133B.7.1.3		
Federal: 4.3.7		

Madera

Curb Ramp Barriers

Exterior		
3 - 1	Curb Ramp	Priority:
Install, replace or modify curb ramp		\$3,500
Notes: Slope of curb ramp is 10.3% (8.33% max). Slopes of flared sides are 13.8% and 10.1% (10% max). There is not a 24" min. segment of straight curb on each side of the curb ramp.		
State: 1127B.5 #3, 1127B.5 #9		
Federal: 4.7.10, 4.7.5, 4.8.2		
Provide level landing		\$2,000
Notes: Slope of gutter pane is 11.9% (5% max).		
State: 1127B.5 #3		
Federal: 4.7.2		
Repair surface		\$0
Notes: There is a 1/2" lip at the bottom of the curb ramp. Grind lip down so that transitions from the curb ramp to the street is flushed and free of abrupt changes.		
State: 1133B.7.4		
Federal: 4.7.2		
Provide detectable warning strip		\$0
Notes: Detectable warnings are not provided.		
State: 1127B.5 #7		
Federal: 4.7.7		
Provide surface texturing		\$0
Notes: Surface material does not contrast with surrounding sidewalks.		
State: 1127B.5 #5		
Federal: -		

Madera

Curb Ramp Barriers

Exterior	
3 - 2	Curb Ramp
Priority:	
Install, replace or modify curb ramp	\$3,500
Notes: Slope of curb ramp is 9.6% (8.33% max). Slopes of flared sides are 10.5% and 10.6% (10% max). Space at the bottom of the curb ramp is 27" x 48" (48" x 48" min) clear. 24" segment of straight curb is not within marked crossings.	
State: 1127B.5 #3, 1127B.5 #4, 1127B.5 #9	
Federal: 4.7.10, 4.7.5, 4.8.2	
Provide level landing	\$2,000
Notes: Slope of gutter pane is 10.8% (5% max).	
State: 1127B.5 #3	
Federal: 4.7.2	
Repair surface	\$0
Notes: There is a 1/2" lip at the bottom of the curb ramp. Grind lip down so that transitions from the curb ramp to the street is flushed and free of abrupt changes.	
State: 1133B.7.4	
Federal: 4.7.2	
Provide detectable warning strip	\$0
Notes: Detectable warnings are not provided.	
State: 1127B.5 #7	
Federal: 4.7.7	
Provide surface texturing	\$0
Notes: Surface material does not contrast with surrounding sidewalks.	
State: 1127B.5 #5	
Federal: -	

Madera

Curb Ramp Barriers

Exterior		
3 - 3	Curb Ramp	Priority:
Install, replace or modify curb ramp		\$3,500
Notes: Slope of curb ramp is 9.2% (8.33% max). Slope at the top landing is 2.2% (2% max). 24" segment of straight curb is not within marked crossings.		
State: 1127B.5 #3, 1127B.5 #4, 1127B.5 #9		
Federal: 4.7.10, 4.8.2		
Provide level landing		\$2,000
Notes: Slope of gutter pane is 9.3% (5% max).		
State: 1127B.5 #3		
Federal: 4.7.2		
Repair surface		\$0
Notes: There is a 1/2" lip at the bottom of the curb ramp. Grind lip down so that transitions from the curb ramp to the street is flushed and free of abrupt changes.		
State: 1133B.7.4		
Federal: 4.7.2		
Provide detectable warning strip		\$0
Notes: Detectable warnings are not provided.		
State: 1127B.5 #7		
Federal: 4.7.7		
Provide surface texturing		\$0
Notes: Surface material does not contrast with surrounding sidewalks.		
State: 1127B.5 #5		
Federal: -		

Madera

Curb Ramp Barriers

Exterior		
3 - 4	Curb Ramp	Priority:
Install, replace or modify curb ramp		\$3,500
Notes: Slope of curb ramp is 12.4% (8.33% max). Slopes of flared sides are 12.8% and 12.9% (10% max). Slope at the top landing is 3.3% (2% max). 24" segment of straight curb is not within marked crossings.		
State: 1127B.5 #3, 1127B.5 #4, 1127B.5 #9		
Federal: 4.7.10, 4.7.5, 4.8.2		
Provide level landing		\$2,000
Notes: Slope of gutter pane is 11.9% (5% max).		
State: 1127B.5 #3		
Federal: 4.7.2		
Repair surface		\$0
Notes: There is a 1/2" lip at the bottom of the curb ramp. Grind lip down so that transitions from the curb ramp to the street is flushed and free of abrupt changes.		
State: 1133B.7.4		
Federal: 4.7.2		
Provide detectable warning strip		\$0
Notes: Detectable warnings are not provided.		
State: 1127B.5 #7		
Federal: 4.7.7		
Provide surface texturing		\$0
Notes: Surface material does not contrast with surrounding sidewalks.		
State: 1127B.5 #5		
Federal: -		
3 - 5	Curb Ramp	Priority:
Install, replace or modify curb ramp		\$3,500
Notes: Curb ramp is not provided at the corner of street intersection and where pedestrian way crosses a curb. Install curb ramp.		
State: 1127B.5 #1		
Federal: -		
3 - 6	Curb Ramp	Priority:
Install, replace or modify curb ramp		\$3,500
Notes: Curb ramp is not provided at the corner of street intersection and where pedestrian way crosses a curb. Install curb ramp.		
State: 1127B.5 #1		
Federal: -		

Madera

Curb Ramp Barriers

Exterior		
3 - 7	Curb Ramp	Priority:
Install, replace or modify curb ramp		\$3,500
Notes: Curb ramp is not provided at the corner of street intersection and where pedestrian way crosses a curb. Install curb ramp.		
State: 1127B.5 #1		
Federal: -		
3 - 8	Curb Ramp	Priority:
Install, replace or modify curb ramp		\$3,500
Notes: Slope of curb ramp is 11.9% (8.33% max). Slopes of flared sides are 11.7% and 13.3% (10% max). 24" segment of straight curb is not within marked crossings.		
State: 1127B.5 #3, 1127B.5 #4, 1127B.5 #9		
Federal: 4.7.10, 4.7.5, 4.8.2		
Provide level landing		\$2,000
Notes: Slope of gutter pane is 9.3% (5% max).		
State: 1127B.5 #3		
Federal: 4.7.2		
Repair surface		\$0
Notes: There is a 1/2" lip at the bottom of the curb ramp. Grind lip down so that transitions from the curb ramp to the street is flushed and free of abrupt changes.		
State: 1133B.7.4		
Federal: 4.7.2		
Provide detectable warning strip		\$0
Notes: Detectable warnings are not provided.		
State: 1127B.5 #7		
Federal: 4.7.7		
Provide surface texturing		\$0
Notes: Surface material does not contrast with surrounding sidewalks.		
State: 1127B.5 #5		
Federal: -		

Madera

Curb Ramp Barriers

Exterior		
3 - 9	Curb Ramp	Priority:
Install, replace or modify curb ramp		\$3,500
Notes: Slope of curb ramp is 9.7% (8.33% max). Slopes of flared sides are 12.8% and 10.4% (10% max). Slope at top landing is 5%(2% max). 24" segment of straight curb not provided on one side of curb ramp. Space at bottom of ramp is 20" x48" (48" x48" min) clear.		
State: 1127B.5 #3, 1127B.5 #4, 1127B.5 #9		
Federal: 4.7.10, 4.7.5, 4.8.2		
Provide level landing		\$2,000
Notes: Slope of gutter pane is 7.4% (5% max).		
State: 1127B.5 #3		
Federal: 4.7.2		
Repair surface		\$0
Notes: There is a 1/2" lip at the bottom of the curb ramp. Grind lip down so that transitions from the curb ramp to the street is flushed and free of abrupt changes.		
State: 1133B.7.4		
Federal: 4.7.2		
Provide detectable warning strip		\$0
Notes: Detectable warnings are not provided.		
State: 1127B.5 #7		
Federal: 4.7.7		
Provide surface texturing		\$0
Notes: Surface material does not contrast with surrounding sidewalks.		
State: 1127B.5 #5		
Federal: -		

Madera

Curb Ramp Barriers

Exterior		
3 - 10	Curb Ramp	Priority:
Install, replace or modify curb ramp		\$3,500
Notes: Slope of curb ramp is 14.8% (8.33% max). Slope of one flared side is 15% (10% max). Slope at the top landing is 2.2% (2% max). 24" segment of straight curb is not within marked crossings.		
State: 1127B.5 #3, 1127B.5 #4, 1127B.5 #9		
Federal: 4.7.10, 4.7.5, 4.8.2		
Provide level landing		\$2,000
Notes: Slope of gutter pane is 15.1% (5% max).		
State: 1127B.5 #3		
Federal: 4.7.2		
Repair surface		\$0
Notes: There is a 1/2" lip at the bottom of the curb ramp. Grind lip down so that transitions from the curb ramp to the street is flushed and free of abrupt changes.		
State: 1133B.7.4		
Federal: 4.7.2		
Provide detectable warning strip		\$0
Notes: Detectable warnings are not provided.		
State: 1127B.5 #7		
Federal: 4.7.7		
Provide surface texturing		\$0
Notes: Surface material does not contrast with surrounding sidewalks.		
State: 1127B.5 #5		
Federal: -		

Madera

Curb Ramp Barriers

Exterior	
3 - 11	Curb Ramp
Priority:	
Install, replace or modify curb ramp	\$3,500
Notes: Slope of curb ramp is 9.9% (8.33% max). Slope of one flared side is 12% (10% max). Slope at the top landing is 2.4% (2% max). 24" segment of straight curb is not within marked crossings.	
State: 1127B.5 #3, 1127B.5 #4, 1127B.5 #9	
Federal: 4.7.10, 4.7.5, 4.8.2	
Provide level landing	\$2,000
Notes: Slope of gutter pane is 5.2% (5% max).	
State: 1127B.5 #3	
Federal: 4.7.2	
Repair surface	\$0
Notes: There is a 1/2" lip at the bottom of the curb ramp. Grind lip down so that transitions from the curb ramp to the street is flushed and free of abrupt changes.	
State: 1133B.7.4	
Federal: 4.7.2	
Provide detectable warning strip	\$0
Notes: Detectable warnings are not provided.	
State: 1127B.5 #7	
Federal: 4.7.7	
Provide surface texturing	\$0
Notes: Surface material does not contrast with surrounding sidewalks. There is also grass growing on the curb ramp.	
State: 1127B.5 #5	
Federal: -	

Madera

Curb Ramp Barriers

Exterior		
3 - 12	Curb Ramp	Priority:
Install, replace or modify curb ramp		\$3,500
Notes: Slope of curb ramp is 9.1% (8.33% max). Slope of one flared side is 10.3% (10% max). Slope at top landing is 2.8% (2% max). 24" segment straight curb not provided on either ends of the curb ramp. Space at the bottom of the ramp is 41" (48" min) clear.		
State: 1127B.5 #3, 1127B.5 #4, 1127B.5 #9		
Federal: 4.7.10, 4.7.5, 4.8.2		
Provide level landing		\$2,000
Notes: Slope of gutter pane is 8% (5% max).		
State: 1127B.5 #3		
Federal: 4.7.2		
Repair surface		\$0
Notes: There is a 1/2" lip at the bottom of the curb ramp. Grind lip down so that transitions from the curb ramp to the street is flushed and free of abrupt changes.		
State: 1133B.7.4		
Federal: 4.7.2		
Provide detectable warning strip		\$0
Notes: Detectable warnings are not provided.		
State: 1127B.5 #7		
Federal: 4.7.7		
Provide surface texturing		\$0
Notes: Surface material does not contrast with surrounding sidewalks.		
State: 1127B.5 #5		
Federal: -		

Madera

Curb Ramp Barriers

Exterior		
3 - 13	Curb Ramp	Priority:
Install, replace or modify curb ramp		\$3,500
Notes: Slope of curb ramp is 8.7% (8.33% max). Slope of one flared side is 11.9% (10% max). Slope at the top landing is 4.1% (2% max).		
State: 1127B.5 #3, 1127B.5 #4		
Federal: 4.7.5, 4.8.2		
Provide level landing		\$2,000
Notes: Slope of gutter pane is 5.5% (5% max).		
State: 1127B.5 #3		
Federal: 4.7.2		
Repair surface		\$0
Notes: There is a 1/2" lip at the bottom of the curb ramp. Grind lip down so that transitions from the curb ramp to the street is flushed and free of abrupt changes.		
State: 1133B.7.4		
Federal: 4.7.2		
Provide detectable warning strip		\$0
Notes: Detectable warnings are not provided.		
State: 1127B.5 #7		
Federal: 4.7.7		
Provide surface texturing		\$0
Notes: Surface material does not contrast with surrounding sidewalks.		
State: 1127B.5 #5		
Federal: -		

Madera

Curb Ramp Barriers

Exterior		
3 - 14	Curb Ramp	Priority:
Install, replace or modify curb ramp		\$3,500
Notes: Slope of curb ramp is 9.2% (8.33% max). Slope of one flared side is 11.1% (10% max). Level landing at the top is 42" (48" min) and slope is 3.3% (2% max).		
State: 1127B.5 #3, 1127B.5 #4		
Federal: 4.7.5, 4.8.2		
Repair surface		\$0
Notes: There is a 1/2" lip at the bottom of the curb ramp. Grind lip down so that transitions from the curb ramp to the street is flushed and free of abrupt changes.		
State: 1133B.7.4		
Federal: 4.7.2		
Provide detectable warning strip		\$0
Notes: Detectable warnings are not provided.		
State: 1127B.5 #7		
Federal: 4.7.7		
Provide surface texturing		\$0
Notes: Surface material does not contrast with surrounding sidewalks.		
State: 1127B.5 #5		
Federal: -		
3 - 15	Curb Ramp	Priority:
Repair surface		\$250
Notes: There is a 1/2" lip at the bottom of the curb ramp. Grind lip down so that transitions from the curb ramp to the street is flushed and free of abrupt changes.		
State: 1133B.7.4		
Federal: 4.7.2		
Provide detectable warning strip		\$1,000
Notes: Detectable warnings are not provided.		
State: 1127B.5 #7		
Federal: 4.7.7		
Provide surface texturing		\$300
Notes: 12" wide grooved borders are not provided.		
State: 1127B.5 #6		
Federal: 4.7.4		

Madera

Curb Ramp Barriers

Exterior		
3 - 16	Curb Ramp	Priority:
Repair surface		\$250
Notes: There is a 1/2" lip at the bottom of the curb ramp. Grind lip down so that transitions from the curb ramp to the street is flushed and free of abrupt changes.		
State: 1133B.7.4		
Federal: 4.7.2		
Provide detectable warning strip		\$1,000
Notes: Detectable warnings are not provided.		
State: 1127B.5 #7		
Federal: 4.7.7		
Provide surface texturing		\$300
Notes: 12" wide grooved borders are not provided.		
State: 1127B.5 #6		
Federal: 4.7.4		
3 - 17	Curb Ramp	Priority:
Repair surface		\$250
Notes: There is a 1/2" lip at the bottom of the curb ramp. Grind lip down so that transitions from the curb ramp to the street is flushed and free of abrupt changes.		
State: 1133B.7.4		
Federal: 4.7.2		
Provide detectable warning strip		\$1,000
Notes: Detectable warnings are not provided.		
State: 1127B.5 #7		
Federal: 4.7.7		
Provide surface texturing		\$300
Notes: Surface material does not contrast with surrounding sidewalks.		
State: 1127B.5 #5		
Federal: -		

Madera**Curb Ramp Barriers**

Exterior		
3 - 18	Curb Ramp	Priority:
Repair surface		\$250
Notes: There is a 1/2" lip at the bottom of the curb ramp. Grind lip down so that transitions from the curb ramp to the street is flushed and free of abrupt changes.		
State: 1133B.7.4		
Federal: 4.7.2		
Provide detectable warning strip		\$1,000
Notes: Detectable warnings are not provided.		
State: 1127B.5 #7		
Federal: 4.7.7		
Provide surface texturing		\$300
Notes: Surface material does not contrast with surrounding sidewalks.		
State: 1127B.5 #5		
Federal: -		
3 - 19	Curb Ramp	Priority:
Install, replace or modify curb ramp		\$3,500
Notes: Slope of curb ramp is 11% (8.33% max). Level landing at the top is 12" (48" min) and slope is 3% (2% max).		
State: 1127B.5 #3, 1127B.5 #4		
Federal: 4.8.2		
Provide detectable warning strip		\$0
Notes: Detectable warnings are not provided.		
State: 1127B.5 #7		
Federal: 4.7.7		
Provide surface texturing		\$0
Notes: Surface material does not contrast with surrounding sidewalks.		
State: 1127B.5 #5		
Federal: -		
Provide surface texturing		\$0
Notes: 12" wide grooved borders are not provided.		
State: 1127B.5 #6		
Federal: 4.7.4		

Madera

Curb Ramp Barriers

Exterior		
3 - 20	Curb Ramp	Priority:
Install, replace or modify curb ramp		\$3,500
Notes: Slope of curb ramp is 9.2% (8.33% max). Slope of one flared side is 13% (10% max). Level landing at the top of the curb ramp is 44.5" (48" min) clear.		
State: 1127B.5 #3, 1127B.5 #4		
Federal: 4.7.5, 4.8.2		
Provide level landing		\$2,000
Notes: Slope of gutter pane is 5.6% (5% max).		
State: 1127B.5 #3		
Federal: 4.7.2		
Provide detectable warning strip		\$0
Notes: Detectable warnings are not provided.		
State: 1127B.5 #7		
Federal: 4.7.7		
Provide surface texturing		\$0
Notes: Surface material does not contrast with surrounding sidewalks.		
State: 1127B.5 #5		
Federal: -		
3 - 21	Curb Ramp	Priority:
Install, replace or modify curb ramp		\$3,500
Notes: Slope at top landing is 2.8% (2% max) and level landing is 47" (48" min) clear.		
State: 1127B.5 #4		
Federal: 4.8.2		
Provide detectable warning strip		\$0
Notes: Detectable warnings are not provided.		
State: 1127B.5 #7		
Federal: 4.7.7		
Provide surface texturing		\$0
Notes: Surface material does not contrast with surrounding sidewalks.		
State: 1127B.5 #5		
Federal: -		

Madera**Curb Ramp Barriers**

Exterior		
3 - 22	Curb Ramp	Priority:
Install, replace or modify curb ramp		\$3,500
Notes: Slope at top landing is 3.6% (2% max) and level landing is 45" (48" min). 24" min. segment of straight curb is not provided at either ends of the curb ramp.		
State: 1127B.5 #4, 1127B.5 #9		
Federal: 4.7.10, 4.8.2		
Provide detectable warning strip		\$0
Notes: Detectable warnings are not provided.		
State: 1127B.5 #7		
Federal: 4.7.7		
Provide surface texturing		\$0
Notes: Surface material does not contrast with surrounding sidewalks. Grass is growing on curb ramp.		
State: 1127B.5 #5		
Federal: -		
3 - 23	Curb Ramp	Priority:
Install, replace or modify curb ramp		\$3,500
Notes: Space at the bottom of the ramp is not 48" x 48" min. clear. Curb ramp is not inside marked crossing.		
State: 1127B.5 #4		
Federal: 4.7.10		
Repair surface		\$0
Notes: There is a 1/2" lip at the bottom of the curb ramp. Grind lip down so that transitions from the curb ramp to the street is flushed and free of abrupt changes.		
State: 1133B.7.4		
Federal: 4.7.2		
Provide detectable warning strip		\$0
Notes: Detectable warnings are not provided.		
State: 1127B.5 #7		
Federal: 4.7.7		
Provide surface texturing		\$0
Notes: Surface material does not contrast with surrounding sidewalks.		
State: 1127B.5 #5		
Federal: -		

Madera**Curb Ramp Barriers**

Exterior		
3 - 24	Curb Ramp	Priority:
Install, replace or modify curb ramp		\$3,500
Notes: Slope at top landing is 4.5% (2% max) and level landing is 45" (48" min). 24" segment straight curb not provided on either ends of the curb ramp.		
State: 1127B.5 #4, 1127B.5 #9		
Federal: 4.7.10, 4.8.2		
Provide level landing		\$2,000
Notes: Slope of gutter pane is 8.3% (5% max).		
State: 1127B.5 #3		
Federal: 4.7.2		
Provide detectable warning strip		\$0
Notes: Detectable warnings are not provided.		
State: 1127B.5 #7		
Federal: 4.7.7		
Provide surface texturing		\$0
Notes: Surface material does not contrast with surrounding sidewalks.		
State: 1127B.5 #5		
Federal: -		
3 - 25	Curb Ramp	Priority:
Install, replace or modify curb ramp		\$3,500
Notes: Slope of curb ramp is 9.5% (8.33% max). Slope of one flared side is 10.3% (10% max). Slope at top landing is 2.7% (2% max) and level landing is 46.5"(48" min) clear.		
State: 1127B.5 #3, 1127B.5 #4		
Federal: 4.7.5, 4.8.2		
Provide level landing		\$2,000
Notes: Slope of gutter pane is 10.3% (5% max).		
State: 1127B.5 #3		
Federal: 4.7.2		
Provide detectable warning strip		\$0
Notes: Detectable warnings are not provided.		
State: 1127B.5 #7		
Federal: 4.7.7		
Provide surface texturing		\$0
Notes: Surface material does not contrast with surrounding sidewalks.		
State: 1127B.5 #5		
Federal: -		

Madera

Curb Ramp Barriers

Exterior		
3 - 26	Curb Ramp	Priority:
Install, replace or modify curb ramp		\$3,500
Notes: Slope of curb ramp is 10.8% (8.33% max). Slope of one flared side is 12.1% (10% max). Slope at top landing is 2.2% (2% max) and level landing is 39" (48" min). Space at the bottom of the ramp does not provided 48" x 48" min. clear space.		
State: 1127B.5 #3, 1127B.5 #4		
Federal: 4.7.10, 4.7.5, 4.8.2		
Provide level landing		\$2,000
Notes: Slope of gutter pane is 9.1% (5% max).		
State: 1127B.5 #3		
Federal: 4.7.2		
Provide detectable warning strip		\$0
Notes: Detectable warnings are not provided.		
State: 1127B.5 #7		
Federal: 4.7.7		
Provide surface texturing		\$0
Notes: Surface material does not contrast with surrounding sidewalks.		
State: 1127B.5 #5		
Federal: -		
3 - 27	Curb Ramp	Priority:
Install, replace or modify curb ramp		\$3,500
Notes: Slope of curb ramp is 12.3% (8.33% max). Slopes of flared sides are 10.4% and 11% (10% max). Level landing at the top not provided.		
State: 1127B.5 #3, 1127B.5 #4		
Federal: 4.7.5, 4.8.2		
Provide detectable warning strip		\$0
Notes: Detectable warnings are not provided.		
State: 1127B.5 #7		
Federal: 4.7.7		
Provide surface texturing		\$0
Notes: 12" wide grooved borders is not provided at the top of the curb ramp.		
State: 1127B.5 #6		
Federal: 4.7.4		

Madera

Curb Ramp Barriers

Exterior		
3 - 28	Curb Ramp	Priority:
Provide level landing		\$2,000
Notes: Slope of gutter pane is 8.4% (5% max).		
State: 1127B.5 #3		
Federal: 4.7.2		
Provide detectable warning strip		\$0
Notes: Detectable warnings are not provided.		
State: 1127B.5 #7		
Federal: 4.7.7		
Provide surface texturing		\$0
Notes: Surface material does not contrast with surrounding sidewalks.		
State: 1127B.5 #5		
Federal: -		
Install, replace or modify curb ramp		\$3,500
Notes: Slope of curb ramp is 9.3% (8.33% max).		
State: 1127B.5 #3		
Federal: 4.8.2		

Madera

Curb Ramp Barriers

Exterior		
3 - 29	Curb Ramp	Priority:
Install, replace or modify curb ramp		\$3,500
Notes: Slope of curb ramp is 9.1% (8.33% max). Slope of one flared side is 10.3% (10% max). Slope at top landing is 2.8% (2% max). 24" segment straight curb not provided on either ends of the curb ramp. Space at the bottom of the ramp is 41" (48" min) clear.		
State: 1127B.5 #3, 1127B.5 #4, 1127B.5 #9		
Federal: 4.7.10, 4.7.5, 4.8.2		
Provide level landing		\$2,000
Notes: Slope of gutter pane is 7.1% (5% max).		
State: 1127B.5 #3		
Federal: 4.7.2		
Repair surface		\$0
Notes: There is a 1/2" lip at the bottom of the curb ramp. Grind lip down so that transitions from the curb ramp to the street is flushed and free of abrupt changes.		
State: 1133B.7.4		
Federal: 4.7.2		
Provide detectable warning strip		\$0
Notes: Detectable warnings are not provided.		
State: 1127B.5 #7		
Federal: 4.7.7		
Provide surface texturing		\$0
Notes: Surface material does not contrast with surrounding sidewalks.		
State: 1127B.5 #5		
Federal: -		

Madera

Curb Ramp Barriers

Exterior		
3 - 30	Curb Ramp	Priority:
Install, replace or modify curb ramp		\$3,500
Notes: Slope of curb ramp is 9.6% (8.33% max).		
State: 1127B.5 #3		
Federal: 4.8.2		
Provide level landing		\$2,000
Notes: Slope of gutter pane is 5.2% (5% max).		
State: 1127B.5 #3		
Federal: 4.7.2		
Repair surface		\$0
Notes: There is a 1/2" lip at the bottom of the curb ramp. Grind lip down so that transitions from the curb ramp to the street is flushed and free of abrupt changes.		
State: 1133B.7.4		
Federal: 4.7.2		
Provide detectable warning strip		\$0
Notes: Detectable warnings are not provided.		
State: 1127B.5 #7		
Federal: 4.7.7		

Madera

Curb Ramp Barriers

Exterior		
3 - 31	Curb Ramp	Priority:
Install, replace or modify curb ramp		\$3,500
Notes: Slope at top landing is 2.9% (2% max).		
State: 1127B.5 #4		
Federal: 4.8.2		
Provide level landing		\$2,000
Notes: Slope of gutter pane is 8% (5% max).		
State: 1127B.5 #3		
Federal: 4.7.2		
Repair surface		\$0
Notes: There is a 1/2" lip at the bottom of the curb ramp. Grind lip down so that transitions from the curb ramp to the street is flushed and free of abrupt changes.		
State: 1133B.7.4		
Federal: 4.7.2		
Provide detectable warning strip		\$0
Notes: Detectable warnings are not provided.		
State: 1127B.5 #7		
Federal: 4.7.7		
Provide surface texturing		\$0
Notes: 12" wide grooved borders are not provided.		
State: 1127B.5 #6		
Federal: 4.7.4		

Madera

Curb Ramp Barriers

Exterior		
3 - 32	Curb Ramp	Priority:
Install, replace or modify curb ramp		\$3,500
Notes: Slope of one flared side is 10.4% (10% max). Slope at top landing is 3.7% (2% max).		
State: 1127B.5 #3, 1127B.5 #4		
Federal: 4.7.5, 4.8.2		
Provide level landing		\$2,000
Notes: Slope of gutter pane is 6% (5% max).		
State: 1127B.5 #3		
Federal: 4.7.2		
Repair surface		\$0
Notes: There is a 1/2" lip at the bottom of the curb ramp. Grind lip down so that transitions from the curb ramp to the street is flushed and free of abrupt changes.		
State: 1133B.7.4		
Federal: 4.7.2		
Provide detectable warning strip		\$0
Notes: Detectable warnings are not provided.		
State: 1127B.5 #7		
Federal: 4.7.7		
3 - 33	Curb Ramp	Priority:
Install, replace or modify curb ramp		\$3,500
Notes: Slope at top landing is 2.5% (2% max).		
State: 1127B.5 #4		
Federal: 4.8.2		
Provide level landing		\$2,000
Notes: Slope of gutter pane is 7.6% (5% max).		
State: 1127B.5 #3		
Federal: 4.7.2		
Repair surface		\$0
Notes: There is a 1/2" lip at the bottom of the curb ramp. Grind lip down so that transitions from the curb ramp to the street is flushed and free of abrupt changes.		
State: 1133B.7.4		
Federal: 4.7.2		
Provide detectable warning strip		\$0
Notes: Detectable warnings are not provided.		
State: 1127B.5 #7		
Federal: 4.7.7		

Madera

Curb Ramp Barriers

Exterior		
3 - 34	Curb Ramp	Priority:
Provide level landing		\$2,000
Notes: Slope of gutter pane is 11% (5% max).		
State: 1127B.5 #3		
Federal: 4.7.2		
Repair surface		\$250
Notes: There is a 1/2" lip at the bottom of the curb ramp. Grind lip down so that transitions from the curb ramp to the street is flushed and free of abrupt changes.		
State: 1133B.7.4		
Federal: 4.7.2		
Provide detectable warning strip		\$1,000
Notes: Detectable warnings are not provided.		
State: 1127B.5 #7		
Federal: 4.7.7		
3 - 35	Curb Ramp	Priority:
Provide level landing		\$2,000
Notes: Slope of gutter pane is 9.1% (5% max).		
State: 1127B.5 #3		
Federal: 4.7.2		
Provide detectable warning strip		\$1,000
Notes: Detectable warnings are not provided.		
State: 1127B.5 #7		
Federal: 4.7.7		
3 - 36	Curb Ramp	Priority:
Provide level landing		\$2,000
Notes: Slope of gutter pane is 9.1% (5% max).		
State: 1127B.5 #3		
Federal: 4.7.2		
Provide detectable warning strip		\$1,000
Notes: Detectable warnings are not provided.		
State: 1127B.5 #7		
Federal: 4.7.7		
Provide surface texturing		\$300
Notes: Surface material does not contrast with surrounding sidewalks.		
State: 1127B.5 #5		
Federal: -		

Madera

Curb Ramp Barriers

Exterior		
3 - 37	Curb Ramp	Priority:
Provide level landing		\$2,000
Notes: Slope of gutter pane is 11% (5% max).		
State: 1127B.5 #3		
Federal: 4.7.2		
Provide detectable warning strip		\$1,000
Notes: Detectable warnings are not provided.		
State: 1127B.5 #7		
Federal: 4.7.7		
Provide surface texturing		\$300
Notes: Surface material does not contrast with surrounding sidewalks.		
State: 1127B.5 #5		
Federal: -		
3 - 38	Curb Ramp	Priority:
Provide level landing		\$2,000
Notes: Slope of gutter pane is 8% (5% max).		
State: 1127B.5 #3		
Federal: 4.7.2		
Repair surface		\$0
Notes: There is a 1/2" lip at the bottom of the curb ramp. Grind lip down so that transitions from the curb ramp to the street is flushed and free of abrupt changes.		
State: 1133B.7.4		
Federal: 4.7.2		
Provide detectable warning strip		\$0
Notes: Detectable warnings are not provided.		
State: 1127B.5 #7		
Federal: 4.7.7		
Provide surface texturing		\$0
Notes: Surface material does not contrast with surrounding sidewalks.		
State: 1127B.5 #5		
Federal: -		
Install, replace or modify curb ramp		\$3,500
Notes: 24" min. segment of straight curb are not provided at either ends of the curb ramp.		
State: 1127B.5 #9		
Federal: 4.7.10		

Madera

Curb Ramp Barriers

Exterior		
3 - 39	Curb Ramp	Priority:
Provide level landing		\$2,000
Notes: Slope of gutter pane is 10% (5% max).		
State: 1127B.5 #3		
Federal: 4.7.2		
Provide surface texturing		\$0
Notes: Surface material does not contrast with surrounding sidewalks.		
State: 1127B.5 #5		
Federal: -		
3 - 40	Curb Ramp	Priority:
Install, replace or modify curb ramp		\$3,500
Notes: Level landing at the top is 46" (48" min). 24" min. segment of straight curb are not provided at either ends of the curb ramp.		
State: 1127B.5 #4, 1127B.5 #9		
Federal: 4.7.10, 4.8.2		
Provide level landing		\$2,000
Notes: Slope of gutter pane is 9.8% (5% max).		
State: 1127B.5 #3		
Federal: 4.7.2		
Repair surface		\$0
Notes: There is a 1/2" lip at the bottom of the curb ramp. Grind lip down so that transitions from the curb ramp to the street is flushed and free of abrupt changes.		
State: 1133B.7.4		
Federal: 4.7.2		
Provide detectable warning strip		\$0
Notes: Detectable warnings are not provided.		
State: 1127B.5 #7		
Federal: 4.7.7		
Provide surface texturing		\$0
Notes: Surface material does not contrast with surrounding sidewalks.		
State: 1127B.5 #5		
Federal: -		

Madera

Curb Ramp Barriers

Exterior		
3 - 41	Curb Ramp	Priority:
Install, replace or modify curb ramp		\$3,500
Notes: Slope of one flared side is 10.4% (10% max). Slope at top landing is 2.6% (2% max). 24" min. segment of straight curb are not provided at either ends of the curb ramp.		
State: 1127B.5 #3, 1127B.5 #4, 1127B.5 #9		
Federal: 4.7.10, 4.7.5, 4.8.2		
Repair surface		\$0
Notes: There is a 1/2" lip at the bottom of the curb ramp. Grind lip down so that transitions from the curb ramp to the street is flushed and free of abrupt changes.		
State: 1133B.7.4		
Federal: 4.7.2		
Provide detectable warning strip		\$0
Notes: Detectable warnings are not provided.		
State: 1127B.5 #7		
Federal: 4.7.7		
Provide surface texturing		\$0
Notes: Surface material does not contrast with surrounding sidewalks.		
State: 1127B.5 #5		
Federal: -		
3 - 42	Curb Ramp	Priority:
Repair surface		\$250
Notes: There is a 1/2" lip at the bottom of the curb ramp. Grind lip down so that transitions from the curb ramp to the street is flushed and free of abrupt changes.		
State: 1133B.7.4		
Federal: 4.7.2		
Provide detectable warning strip		\$1,000
Notes: Detectable warnings are not provided.		
State: 1127B.5 #7		
Federal: 4.7.7		
Provide surface texturing		\$300
Notes: Surface material does not contrast with surrounding sidewalks.		
State: 1127B.5 #5		
Federal: -		

Madera

Curb Ramp Barriers

Exterior		
3 - 43	Curb Ramp	Priority:
Install, replace or modify curb ramp		\$3,500
Notes: Slope at top landing is 3.1% (2% max).		
State: 1127B.5 #4		
Federal: 4.8.2		
Provide level landing		\$2,000
Notes: Slope of gutter pane is 11% (5% max).		
State: 1127B.5 #3		
Federal: 4.7.2		
Provide detectable warning strip		\$0
Notes: Detectable warnings are not provided.		
State: 1127B.5 #7		
Federal: 4.7.7		
Provide surface texturing		\$0
Notes: Surface material does not contrast with surrounding sidewalks.		
State: 1127B.5 #5		
Federal: -		

Madera

Curb Ramp Barriers

Exterior		
3 - 44	Curb Ramp	Priority:
Install, replace or modify curb ramp		\$3,500
Notes: Slope of curb ramp is 8.8% (8.33% max). Slope of one flared side is 10.8% (10% max). 24" min. segment of straight curb are not provided at either ends of the curb ramp.		
State: 1127B.5 #3, 1127B.5 #9		
Federal: 4.7.10, 4.7.5, 4.8.2		
Provide level landing		\$2,000
Notes: Slope of gutter pane is 7.4% (5% max).		
State: 1127B.5 #3		
Federal: 4.7.2		
Repair surface		\$0
Notes: There is a 1/2" lip at the bottom of the curb ramp. Grind lip down so that transitions from the curb ramp to the street is flushed and free of abrupt changes.		
State: 1133B.7.4		
Federal: 4.7.2		
Provide detectable warning strip		\$0
Notes: Detectable warnings are not provided.		
State: 1127B.5 #7		
Federal: 4.7.7		
Provide surface texturing		\$0
Notes: Surface material does not contrast with surrounding sidewalks.		
State: 1127B.5 #5		
Federal: -		
3 - 45	Curb Ramp	Priority:
Provide surface texturing		\$300
Notes: Surface material does not contrast with surrounding sidewalks.		
State: 1127B.5 #5		
Federal: -		
3 - 46	Curb Ramp	Priority:
Provide surface texturing		\$300
Notes: Surface material does not contrast with surrounding sidewalks.		
State: 1127B.5 #5		
Federal: -		

Madera

Curb Ramp Barriers

Exterior		
3 - 47	Curb Ramp	Priority:
Install, replace or modify curb ramp		\$3,500
Notes: Slope of curb ramp is 8.7% (8.33% max). 24" min. segment of straight curb are not provided at either ends of the curb ramp.		
State: 1127B.5 #3, 1127B.5 #9		
Federal: 4.7.10, 4.8.2		
Provide level landing		\$2,000
Notes: Slope of gutter pane is 13.2% (5% max).		
State: 1127B.5 #3		
Federal: 4.7.2		
Repair surface		\$0
Notes: There is a 1/2" lip at the bottom of the curb ramp. Grind lip down so that transitions from the curb ramp to the street is flushed and free of abrupt changes.		
State: 1133B.7.4		
Federal: 4.7.2		
Provide detectable warning strip		\$0
Notes: Detectable warnings are not provided.		
State: 1127B.5 #7		
Federal: 4.7.7		
Provide surface texturing		\$0
Notes: Surface material does not contrast with surrounding sidewalks.		
State: 1127B.5 #5		
Federal: -		
3 - 48	Curb Ramp	Priority:
Install, replace or modify curb ramp		\$3,500
Notes: Slope at the top landing is 2.6% (2% max). 24" segment of straight curb is not within markings.		
State: 1127B.5 #4, 1127B.5 #9		
Federal: 4.7.10, 4.8.2		
Provide level landing		\$2,000
Notes: Slope of gutter pane is 9.4% (5% max).		
State: 1127B.5 #3		
Federal: 4.7.2		

Madera

Curb Ramp Barriers

Exterior		
3 - 49	Curb Ramp	Priority:
Install, replace or modify curb ramp		\$3,500
Notes: Level landing at the top of curb ramp is 46" (48" min) long. 24" segment of straight curb is not within markings.		
State: 1127B.5 #4, 1127B.5 #9		
Federal: 4.7.10, 4.8.2		
Provide level landing		\$2,000
Notes: Slope of gutter pane is 10.3% (5% max).		
State: 1127B.5 #3		
Federal: 4.7.2		
3 - 50	Curb Ramp	Priority:
Provide level landing		\$2,000
Notes: Slope of gutter pane is 6% (5% max).		
State: 1127B.5 #3		
Federal: 4.7.2		
3 - 51	Curb Ramp	Priority:
Install, replace or modify curb ramp		\$3,500
Notes: Slope of curb ramp is 11.8% (8.33% max).		
State: 1127B.5 #3		
Federal: 4.8.2		
Provide detectable warning strip		\$0
Notes: Detectable warnings are not provided.		
State: 1127B.5 #7		
Federal: 4.7.7		
Provide surface texturing		\$0
Notes: Surface material does not contrast with surrounding sidewalks.		
State: 1127B.5 #5		
Federal: -		
Provide surface texturing		\$0
Notes: 12" min. wide grooved borders are not provided.		
State: 1127B.5 #6		
Federal: 4.7.4		

Madera

Curb Ramp Barriers

Exterior		
3 - 52	Curb Ramp	Priority:
Install, replace or modify curb ramp		\$3,500
Notes: Slope of curb ramp is 12.8% (8.33% max).		
State: 1127B.5 #3		
Federal: 4.8.2		
Provide detectable warning strip		\$0
Notes: Detectable warnings are not provided.		
State: 1127B.5 #7		
Federal: 4.7.7		
Provide surface texturing		\$0
Notes: Surface material does not contrast with surrounding sidewalks.		
State: 1127B.5 #5		
Federal: -		
Provide surface texturing		\$0
Notes: 12" min. wide grooved borders are not provided.		
State: 1127B.5 #6		
Federal: 4.7.4		

Madera

Curb Ramp Barriers

Exterior		
3 - 53	Curb Ramp	Priority:
Install, replace or modify curb ramp		\$3,500
Notes:	Slope of curb ramp is 14.6% (8.33% max). Slope of one flared side is 11.5% (10% max).	
State:	1127B.5 #3	
Federal:	4.7.5, 4.8.2	
Provide level landing		\$2,000
Notes:	Slope of gutter pane is 10% (5% max).	
State:	1127B.5 #3	
Federal:	4.7.2	
Provide detectable warning strip		\$0
Notes:	Detectable warnings are not provided.	
State:	1127B.5 #7	
Federal:	4.7.7	
Provide surface texturing		\$0
Notes:	Surface material does not contrast with surrounding sidewalks.	
State:	1127B.5 #5	
Federal:	-	
Provide surface texturing		\$0
Notes:	12" min. wide grooved borders are not provided.	
State:	1127B.5 #6	
Federal:	4.7.4	

Madera

Curb Ramp Barriers

Exterior		
3 - 54	Curb Ramp	Priority:
Install, replace or modify curb ramp		\$3,500
Notes: Slope of curb ramp is 14.1% (8.33% max). Slopes of flared sides are 19% and 17% (10% max).		
State: 1127B.5 #3		
Federal: 4.7.5, 4.8.2		
Provide level landing		\$2,000
Notes: Slope of gutter pane is 12.1% (5% max).		
State: 1127B.5 #3		
Federal: 4.7.2		
Repair surface		\$0
Notes: There is a 1/2" lip at the bottom of the curb ramp. Grind lip down so that transitions from the curb ramp to the street is flushed and free of abrupt changes.		
State: 1133B.7.4		
Federal: 4.7.2		
Provide detectable warning strip		\$0
Notes: Detectable warnings are not provided.		
State: 1127B.5 #7		
Federal: 4.7.7		
Provide surface texturing		\$0
Notes: Surface material does not contrast with surrounding sidewalks.		
State: 1127B.5 #5		
Federal: -		
Provide surface texturing		\$0
Notes: 12" min. wide grooved borders are not provided.		
State: 1127B.5 #6		
Federal: 4.7.4		
3 - 55	Curb Ramp	Priority:
Install, replace or modify curb ramp		\$3,500
Notes: Slope of one flared side is 10.4% (10% max). Slope at the top landing is 2.6% (2% max).		
State: 1127B.5 #3, 1127B.5 #4		
Federal: 4.7.5, 4.8.2		
Provide level landing		\$2,000
Notes: Slope of gutter pane is 10.4% (5% max).		
State: 1127B.5 #3		
Federal: 4.7.2		

Madera

Curb Ramp Barriers

Exterior		
3 - 56	Curb Ramp	Priority:
Provide surface texturing		\$0
Notes: 12" min. wide grooved borders are not provided.		
State: 1127B.5 #6		
Federal: 4.7.4		
Install, replace or modify curb ramp		\$3,500
Notes: Slope of curb ramp is 14.1% (8.33% max). Slope of one flared side is 13% (10% max). Slope at the top landing is 2.3% (2% max). 24" segment of straight curb is not within markings.		
State: 1127B.5 #3, 1127B.5 #4, 1127B.5 #9		
Federal: 4.7.10, 4.7.5, 4.8.2		
Provide level landing		\$2,000
Notes: Slope of gutter pane is 12.7% (5% max).		
State: 1127B.5 #3		
Federal: 4.7.2		
Provide detectable warning strip		\$0
Notes: Detectable warnings are not provided.		
State: 1127B.5 #7		
Federal: 4.7.7		
Provide surface texturing		\$0
Notes: Surface material does not contrast with surrounding sidewalks.		
State: 1127B.5 #5		
Federal: -		
Repair surface		\$0
Notes: There is a 1/2" lip at the bottom of the curb ramp. Grind lip down so that transitions from the curb ramp to the street is flushed and free of abrupt changes.		
State: 1133B.7.4		
Federal: 4.7.2		

Madera

Curb Ramp Barriers

Exterior		
3 - 57	Curb Ramp	Priority:
Provide surface texturing		\$0
Notes: 12" min. wide grooved borders are not provided.		
State: 1127B.5 #6		
Federal: 4.7.4		
Provide detectable warning strip		\$0
Notes: Detectable warnings are not provided.		
State: 1127B.5 #7		
Federal: 4.7.7		
Provide surface texturing		\$0
Notes: Surface material does not contrast with surrounding sidewalks.		
State: 1127B.5 #5		
Federal: -		
Install, replace or modify curb ramp		\$3,500
Notes: 24" segment of straight curb is not within markings.		
State: 1127B.5 #9		
Federal: 4.7.10		
3 - 58	Curb Ramp	Priority:
Install, replace or modify curb ramp		\$3,500
Notes: Slope of curb ramp is 17.1% (8.33% max). Slope of one flared side is 15% (10% max). Slope at the top landing is 3.2% (2% max).		
State: 1127B.5 #3, 1127B.5 #4		
Federal: 4.7.5, 4.8.2		
Provide level landing		\$2,000
Notes: Slope of gutter pane is 9% (5% max).		
State: 1127B.5 #3		
Federal: 4.7.2		
Provide detectable warning strip		\$0
Notes: Detectable warnings are not provided.		
State: 1127B.5 #7		
Federal: 4.7.7		
Repair surface		\$0
Notes: There is a 1/2" lip at the bottom of the curb ramp. Grind lip down so that transitions from the curb ramp to the street is flushed and free of abrupt changes.		
State: 1133B.7.4		
Federal: 4.7.2		

Madera

Curb Ramp Barriers

Exterior		
3 - 59	Curb Ramp	Priority:
Install, replace or modify curb ramp		\$3,500
Notes: Slope of curb ramp is 15.3% (8.33% max). Slope of one flared side is 12% (10% max). Slope at the top landing is 3% (2% max) plus level landing is not marked. 24" segment of straight curb is not within markings.		
State: 1127B.5 #3, 1127B.5 #4, 1127B.5 #9		
Federal: 4.7.10, 4.7.5, 4.8.2		
Provide level landing		\$2,000
Notes: Slope of gutter pane is 8.4% (5% max).		
State: 1127B.5 #3		
Federal: 4.7.2		
Provide detectable warning strip		\$0
Notes: Detectable warnings are not provided.		
State: 1127B.5 #7		
Federal: 4.7.7		
Provide surface texturing		\$0
Notes: Surface material does not contrast with surrounding sidewalks.		
State: 1127B.5 #5		
Federal: -		
Repair surface		\$0
Notes: There is a 1/2" lip at the bottom of the curb ramp. Grind lip down so that transitions from the curb ramp to the street is flushed and free of abrupt changes.		
State: 1133B.7.4		
Federal: 4.7.2		

Madera

Curb Ramp Barriers

Exterior		
3 - 60	Curb Ramp	Priority:
Provide surface texturing		\$0
Notes: 12" min. wide grooved borders are not provided.		
State: 1127B.5 #6		
Federal: 4.7.4		
Install, replace or modify curb ramp		\$3,500
Notes: Slope of curb ramp is 11.3% (8.33% max). Level landing at the top is 38.5" (48" min) long. 24" segment of straight curb is not within markings.		
State: 1127B.5 #3, 1127B.5 #4, 1127B.5 #9		
Federal: 4.7.10, 4.8.2		
Provide detectable warning strip		\$0
Notes: Detectable warnings are not provided.		
State: 1127B.5 #7		
Federal: 4.7.7		
Provide surface texturing		\$0
Notes: Surface material does not contrast with surrounding sidewalks.		
State: 1127B.5 #5		
Federal: -		
Repair surface		\$0
Notes: There is a 1/2" lip at the bottom of the curb ramp. Grind lip down so that transitions from the curb ramp to the street is flushed and free of abrupt changes.		
State: 1133B.7.4		
Federal: 4.7.2		
3 - 61	Curb Ramp	Priority:
Provide detectable warning strip		\$0
Notes: Detectable warnings are not provided.		
State: 1127B.5 #7		
Federal: 4.7.7		
Provide surface texturing		\$0
Notes: Surface material does not contrast with surrounding sidewalks.		
State: 1127B.5 #5		
Federal: -		
Install, replace or modify curb ramp		\$3,500
Notes: There is not 48" x 48" min. clear space provided at the bottom of the curb ramp.		
State: 1127B.5 #4		
Federal: 4.7.10		

Madera

Curb Ramp Barriers

Exterior		
3 - 62	Curb Ramp	Priority:
Install, replace or modify curb ramp		\$3,500
Notes:	Curb ramp is not provided at the corner of street intersection and where pedestrian way crosses a curb. Install curb ramp.	
State:	1127B.5 #1	
Federal:	-	
3 - 63	Curb Ramp	Priority:
Install, replace or modify curb ramp		\$3,500
Notes:	Curb ramp is not provided at the corner of street intersection and where pedestrian way crosses a curb. Install curb ramp.	
State:	1127B.5 #1	
Federal:	-	
3 - 64	Curb Ramp	Priority:
Install, replace or modify curb ramp		\$3,500
Notes:	Curb ramp is not provided at the corner of street intersection and where pedestrian way crosses a curb. Install curb ramp.	
State:	1127B.5 #1	
Federal:	-	

Madera

Curb Ramp Barriers

Exterior		
3 - 65	Curb Ramp	Priority:
Install, replace or modify curb ramp		\$3,500
Notes: Slope of curb ramp is 11.2% (8.33% max). Slopes of flared sides are both 15% (10% max).		
State: 1127B.5 #3		
Federal: 4.7.5, 4.8.2		
Provide level landing		\$2,000
Notes: Slope of gutter pane is 7.6% (5% max).		
State: 1127B.5 #3		
Federal: 4.7.2		
Provide detectable warning strip		\$0
Notes: Detectable warnings are not provided.		
State: 1127B.5 #7		
Federal: 4.7.7		
Provide surface texturing		\$0
Notes: Surface material does not contrast with surrounding sidewalks.		
State: 1127B.5 #5		
Federal: -		
Repair surface		\$0
Notes: There is a lip that is more than 1/2" at the bottom of the curb ramp. Grind lip down so that transitions from the curb ramp to the street is flushed and free of abrupt changes.		
State: 1133B.7.4		
Federal: 4.7.2		

Madera

Curb Ramp Barriers

Exterior		
3 - 66	Curb Ramp	Priority:
Install, replace or modify curb ramp		\$3,500
Notes: Slope of curb ramp is 10.1% (8.33% max).		
State: 1127B.5 #3		
Federal: 4.8.2		
Provide level landing		\$2,000
Notes: Slope of gutter pane is 9.3% (5% max).		
State: 1127B.5 #3		
Federal: 4.7.2		
Provide detectable warning strip		\$0
Notes: Detectable warnings are not provided.		
State: 1127B.5 #7		
Federal: 4.7.7		
Provide surface texturing		\$0
Notes: Surface material does not contrast with surrounding sidewalks.		
State: 1127B.5 #5		
Federal: -		
Repair surface		\$0
Notes: There is a 1/2" lip at the bottom of the curb ramp. Grind lip down so that transitions from the curb ramp to the street is flushed and free of abrupt changes.		
State: 1133B.7.4		
Federal: 4.7.2		

Madera

Curb Ramp Barriers

Exterior		
3 - 67	Curb Ramp	Priority:
Install, replace or modify curb ramp		\$3,500
Notes: Slope of one flared side is 15% (10% max). Slope at the top landing is 7.4% (2% max), adequate level landing is not provided.		
State: 1127B.5 #3, 1127B.5 #4		
Federal: 4.7.5, 4.8.2		
Provide level landing		\$2,000
Notes: Slope of gutter pane is 12.2% (5% max).		
State: 1127B.5 #3		
Federal: 4.7.2		
Provide detectable warning strip		\$0
Notes: Detectable warnings are not provided.		
State: 1127B.5 #7		
Federal: 4.7.7		
Repair surface		\$0
Notes: There is a 1/2" lip at the bottom of the curb ramp. Grind lip down so that transitions from the curb ramp to the street is flushed and free of abrupt changes.		
State: 1133B.7.4		
Federal: 4.7.2		
Provide surface texturing		\$0
Notes: 12" min. wide grooved borders are not provided.		
State: 1127B.5 #6		
Federal: 4.7.4		

Madera

Curb Ramp Barriers

Exterior		
3 - 68	Curb Ramp	Priority:
Install, replace or modify curb ramp		\$3,500
Notes: Slope of curb ramp is 8.9% (8.33% max).		
State: 1127B.5 #3		
Federal: 4.8.2		
Provide level landing		\$2,000
Notes: Slope of gutter pane is 11.6% (5% max).		
State: 1127B.5 #3		
Federal: 4.7.2		
Provide detectable warning strip		\$0
Notes: Detectable warnings are not provided.		
State: 1127B.5 #7		
Federal: 4.7.7		
Provide surface texturing		\$0
Notes: Surface material does not contrast with surrounding sidewalks.		
State: 1127B.5 #5		
Federal: -		
Repair surface		\$0
Notes: There is a 1/2" lip at the bottom of the curb ramp. Grind lip down so that transitions from the curb ramp to the street is flushed and free of abrupt changes.		
State: 1133B.7.4		
Federal: 4.7.2		
Provide surface texturing		\$0
Notes: 12" min. wide grooved borders are not provided.		
State: 1127B.5 #6		
Federal: 4.7.4		

Madera

Curb Ramp Barriers

Exterior		
3 - 69	Curb Ramp	Priority:
Install, replace or modify curb ramp		\$3,500
Notes: Slope of curb ramp is 10.3% (8.33% max). Level landing is not provided.		
State: 1127B.5 #3, 1127B.5 #4		
Federal: 4.8.2		
Provide level landing		\$2,000
Notes: Slope of gutter pane is 10.2% (5% max).		
State: 1127B.5 #3		
Federal: 4.7.2		
Provide detectable warning strip		\$0
Notes: Detectable warnings are not provided.		
State: 1127B.5 #7		
Federal: 4.7.7		
Provide surface texturing		\$0
Notes: Surface material does not contrast with surrounding sidewalks.		
State: 1127B.5 #5		
Federal: -		
Repair surface		\$0
Notes: There is a 1/2" lip at the bottom of the curb ramp. Grind lip down so that transitions from the curb ramp to the street is flushed and free of abrupt changes.		
State: 1133B.7.4		
Federal: 4.7.2		
Provide surface texturing		\$0
Notes: 12" min. wide grooved borders are not provided.		
State: 1127B.5 #6		
Federal: 4.7.4		

Madera

Curb Ramp Barriers

Exterior		
3 - 70	Curb Ramp	Priority:
Provide level landing		\$2,000
Notes: Slope of gutter pane is 15% (5% max).		
State: 1127B.5 #3		
Federal: 4.7.2		
Provide detectable warning strip		\$1,000
Notes: Detectable warnings are not provided.		
State: 1127B.5 #7		
Federal: 4.7.7		
Provide surface texturing		\$300
Notes: Surface material does not contrast with surrounding sidewalks.		
State: 1127B.5 #5		
Federal: -		
Repair surface		\$250
Notes: There is a 1/2" lip at the bottom of the curb ramp. Grind lip down so that transitions from the curb ramp to the street is flushed and free of abrupt changes.		
State: 1133B.7.4		
Federal: 4.7.2		
Provide surface texturing		\$300
Notes: 12" min. wide grooved borders are not provided.		
State: 1127B.5 #6		
Federal: 4.7.4		
3 - 71	Curb Ramp	Priority:
Install, replace or modify curb ramp		\$3,500
Notes: Slope of curb ramp is 8.8% (8.33% max). Space at the bottom of the curb ramp is 36" x 48" (48" x 48" min).		
State: 1127B.5 #3, 1127B.5 #4		
Federal: 4.7.10, 4.8.2		
Provide detectable warning strip		\$0
Notes: Detectable warnings are not provided.		
State: 1127B.5 #7		
Federal: 4.7.7		
Repair surface		\$0
Notes: There is a 1/2" lip at the bottom of the curb ramp. Grind lip down so that transitions from the curb ramp to the street is flushed and free of abrupt changes.		
State: 1133B.7.4		
Federal: 4.7.2		

Madera

Curb Ramp Barriers

Exterior		
3 - 72	Curb Ramp	Priority:
Install, replace or modify curb ramp		\$3,500
Notes: Slope of curb ramp is 14% (8.33% max).		
State: 1127B.5 #3		
Federal: 4.8.2		
Provide detectable warning strip		\$0
Notes: Detectable warnings are not provided.		
State: 1127B.5 #7		
Federal: 4.7.7		
Provide surface texturing		\$0
Notes: Surface material does not contrast with surrounding sidewalks.		
State: 1127B.5 #5		
Federal: -		
Repair surface		\$0
Notes: There is a 1/2" lip at the bottom of the curb ramp. Grind lip down so that transitions from the curb ramp to the street is flushed and free of abrupt changes.		
State: 1133B.7.4		
Federal: 4.7.2		

Madera

Curb Ramp Barriers

Exterior		
3 - 73	Curb Ramp	Priority:
Install, replace or modify curb ramp		\$3,500
Notes: Slope of curb ramp is 9.1% (8.33% max). Top level landing is 44" (48" min).		
State: 1127B.5 #3, 1127B.5 #4		
Federal: 4.8.2		
Provide level landing		\$2,000
Notes: Slope of gutter pane is 10% (5% max).		
State: 1127B.5 #3		
Federal: 4.7.2		
Provide detectable warning strip		\$0
Notes: Detectable warnings are not provided.		
State: 1127B.5 #7		
Federal: 4.7.7		
Provide surface texturing		\$0
Notes: Surface material does not contrast with surrounding sidewalks.		
State: 1127B.5 #5		
Federal: -		
Repair surface		\$0
Notes: There is a 1/2" lip at the bottom of the curb ramp. Grind lip down so that transitions from the curb ramp to the street is flushed and free of abrupt changes.		
State: 1133B.7.4		
Federal: 4.7.2		
3 - 74	Curb Ramp	Priority:
Install, replace or modify curb ramp		\$3,500
Notes: Slope of one flared side is 10.8% (10% max).		
State: 1127B.5 #3		
Federal: 4.7.5		
Provide level landing		\$2,000
Notes: Slope of gutter pane is 6.5% (5% max).		
State: 1127B.5 #3		
Federal: 4.7.2		

Madera

Curb Ramp Barriers

Exterior		
3 - 75	Curb Ramp	Priority:
Install, replace or modify curb ramp		\$3,500
Notes: Space at the bottom of the ramp is 46" x 48" (48" x 48" min).		
State: 1127B.5 #4		
Federal: 4.7.10		
Provide level landing		\$2,000
Notes: Slope of gutter pane is 7.1% (5% max).		
State: 1127B.5 #3		
Federal: 4.7.2		
3 - 76	Curb Ramp	Priority:
Install, replace or modify curb ramp		\$3,500
Notes: Slope of curb ramp is 10.9% (8.33% max). Top level landing is not provided.		
State: 1127B.5 #3, 1127B.5 #4		
Federal: 4.8.2		
Provide level landing		\$2,000
Notes: Slope of gutter pane is 12.6% (5% max).		
State: 1127B.5 #3		
Federal: 4.7.2		
Provide detectable warning strip		\$0
Notes: Detectable warnings are not provided.		
State: 1127B.5 #7		
Federal: 4.7.7		
Provide surface texturing		\$0
Notes: Surface material does not contrast with surrounding sidewalks.		
State: 1127B.5 #5		
Federal: -		
Repair surface		\$0
Notes: There is a 1/2" lip at the bottom of the curb ramp. Grind lip down so that transitions from the curb ramp to the street is flushed and free of abrupt changes.		
State: 1133B.7.4		
Federal: 4.7.2		
Provide surface texturing		\$0
Notes: 12" min. wide grooved borders are not provided.		
State: 1127B.5 #6		
Federal: 4.7.4		

Madera

Curb Ramp Barriers

Exterior		
3 - 77	Curb Ramp	Priority:
Provide detectable warning strip		\$1,000
Notes: Detectable warnings are not provided.		
State: 1127B.5 #7		
Federal: 4.7.7		
Provide surface texturing		\$300
Notes: Surface material does not contrast with surrounding sidewalks.		
State: 1127B.5 #5		
Federal: -		
Repair surface		\$250
Notes: There is a 1/2" lip at the bottom of the curb ramp. Grind lip down so that transitions from the curb ramp to the street is flushed and free of abrupt changes.		
State: 1133B.7.4		
Federal: 4.7.2		
3 - 78	Curb Ramp	Priority:
Provide detectable warning strip		\$1,000
Notes: Detectable warnings are not provided.		
State: 1127B.5 #7		
Federal: 4.7.7		
Provide surface texturing		\$300
Notes: Surface material does not contrast with surrounding sidewalks.		
State: 1127B.5 #5		
Federal: -		

Madera

Curb Ramp Barriers

Exterior		
3 - 79	Curb Ramp	Priority:
Install, replace or modify curb ramp		\$3,500
Notes: Slope of curb ramp is 16.6% (8.33% max). Slope at the top landing is 6% (2% max).		
State: 1127B.5 #3, 1127B.5 #4		
Federal: 4.8.2		
Provide level landing		\$2,000
Notes: Slope of gutter pane is 11.5% (5% max).		
State: 1127B.5 #3		
Federal: 4.7.2		
Provide detectable warning strip		\$0
Notes: Detectable warnings are not provided.		
State: 1127B.5 #7		
Federal: 4.7.7		
Repair surface		\$0
Notes: There is a 1/2" lip at the bottom of the curb ramp. Grind lip down so that transitions from the curb ramp to the street is flushed and free of abrupt changes.		
State: 1133B.7.4		
Federal: 4.7.2		

Madera

Curb Ramp Barriers

Exterior		
3 - 80	Curb Ramp	Priority:
Install, replace or modify curb ramp		\$3,500
Notes: Slope of curb ramp is 11.3% (8.33% max).		
State: 1127B.5 #3		
Federal: 4.8.2		
Provide level landing		\$2,000
Notes: Slope of gutter pane is 9% (5% max).		
State: 1127B.5 #3		
Federal: 4.7.2		
Provide detectable warning strip		\$0
Notes: Detectable warnings are not provided.		
State: 1127B.5 #7		
Federal: 4.7.7		
Repair surface		\$0
Notes: There is a 1/2" lip at the bottom of the curb ramp. Grind lip down so that transitions from the curb ramp to the street is flushed and free of abrupt changes.		
State: 1133B.7.4		
Federal: 4.7.2		
Provide surface texturing		\$0
Notes: Surface material does not contrast with surrounding sidewalks.		
State: 1127B.5 #5		
Federal: -		

Madera

Curb Ramp Barriers

Exterior		
3 - 81	Curb Ramp	Priority:
Install, replace or modify curb ramp		\$3,500
Notes:	Slope of curb ramp is 10.9% (8.33% max). 24" straight segment of the curbs are not within markings.	
State:	1127B.5 #3, 1127B.5 #9	
Federal:	4.7.10, 4.8.2	
Provide level landing		\$2,000
Notes:	Slope of gutter pane is 8.8% (5% max).	
State:	1127B.5 #3	
Federal:	4.7.2	
Provide detectable warning strip		\$0
Notes:	Detectable warnings are not provided.	
State:	1127B.5 #7	
Federal:	4.7.7	
Provide surface texturing		\$0
Notes:	Surface material does not contrast with surrounding sidewalks.	
State:	1127B.5 #5	
Federal:	-	
Repair surface		\$0
Notes:	There is a 1/2" lip at the bottom of the curb ramp. Grind lip down so that transitions from the curb ramp to the street is flushed and free of abrupt changes.	
State:	1133B.7.4	
Federal:	4.7.2	

Madera

Curb Ramp Barriers

Exterior		
3 - 82	Curb Ramp	Priority:
Install, replace or modify curb ramp		\$3,500
Notes: Slope of curb ramp is 12.3% (8.33% max). Slope of one flared side is 14.3% (10% max). 24" segment of straight curb is not within markings.		
State: 1127B.5 #3, 1127B.5 #9		
Federal: 4.7.10, 4.7.5, 4.8.2		
Provide detectable warning strip		\$0
Notes: Detectable warnings are not provided.		
State: 1127B.5 #7		
Federal: 4.7.7		
Provide surface texturing		\$0
Notes: Surface material does not contrast with surrounding sidewalks.		
State: 1127B.5 #5		
Federal: -		
Repair surface		\$0
Notes: There is a 1/2" lip at the bottom of the curb ramp. Grind lip down so that transitions from the curb ramp to the street is flushed and free of abrupt changes.		
State: 1133B.7.4		
Federal: 4.7.2		
3 - 83	Curb Ramp	Priority:
Provide detectable warning strip		\$1,000
Notes: Detectable warnings are not provided.		
State: 1127B.5 #7		
Federal: 4.7.7		

Madera

Curb Ramp Barriers

Exterior		
3 - 84	Curb Ramp	Priority:
Install, replace or modify curb ramp		\$3,500
Notes: 24" segment of straight curb is not within markings.		
State: 1127B.5 #9		
Federal: 4.7.10		
Provide level landing		\$2,000
Notes: Slope of gutter pane is 6.7% (5% max).		
State: 1127B.5 #3		
Federal: 4.7.2		
Provide detectable warning strip		\$0
Notes: Detectable warnings are not provided.		
State: 1127B.5 #7		
Federal: 4.7.7		
Repair surface		\$0
Notes: There is a 1/2" lip at the bottom of the curb ramp. Grind lip down so that transitions from the curb ramp to the street is flushed and free of abrupt changes.		
State: 1133B.7.4		
Federal: 4.7.2		
3 - 85	Curb Ramp	Priority:
Install, replace or modify curb ramp		\$3,500
Notes: 24" straight segment is not within markings.		
State: 1127B.5 #9		
Federal: 4.7.10		
Provide level landing		\$2,000
Notes: Slope of gutter pane is 8.7% (5% max).		
State: 1127B.5 #3		
Federal: 4.7.2		
Provide detectable warning strip		\$0
Notes: Detectable warnings are not provided.		
State: 1127B.5 #7		
Federal: 4.7.7		

Madera**Curb Ramp Barriers**

Exterior		
3 - 86	Curb Ramp	Priority:
Install, replace or modify curb ramp		\$3,500
Notes: Slope of curb ramp is 9.3% (8.33% max). 24" min. straight segment of the curb are not within markings.		
State: 1127B.5 #3, 1127B.5 #9		
Federal: 4.7.10, 4.8.2		
Provide level landing		\$2,000
Notes: Slope of gutter pane is 6.1% (5% max).		
State: 1127B.5 #3		
Federal: 4.7.2		
Provide detectable warning strip		\$0
Notes: Detectable warnings are not provided.		
State: 1127B.5 #7		
Federal: 4.7.7		
3 - 87	Curb Ramp	Priority:
Install, replace or modify curb ramp		\$3,500
Notes: Slope of curb ramp is 10% (8.33% max). Slope of one flared side is 11.5% (10% max). 24" min. straight segment of the curbs are not within markings.		
State: 1127B.5 #3, 1127B.5 #9		
Federal: 4.7.10, 4.7.5, 4.8.2		
Provide level landing		\$2,000
Notes: Slope of gutter pane is 5.9% (5% max).		
State: 1127B.5 #3		
Federal: 4.7.2		
Provide detectable warning strip		\$0
Notes: Detectable warnings are not provided.		
State: 1127B.5 #7		
Federal: 4.7.7		
3 - 88	Curb Ramp	Priority:
Provide surface texturing		\$300
Notes: Surface material does not contrast with surrounding sidewalks.		
State: 1127B.5 #5		
Federal: -		

Madera

Curb Ramp Barriers

Exterior		
3 - 89	Curb Ramp	Priority:
Install, replace or modify curb ramp		\$3,500
Notes: Slope of one flared side is 11% (10% max). Top level landing is 47" (48" min).		
State: 1127B.5 #3, 1127B.5 #4		
Federal: 4.7.5, 4.8.2		
Provide surface texturing		\$0
Notes: Surface material does not contrast with surrounding sidewalks.		
State: 1127B.5 #5		
Federal: -		
3 - 90	Curb Ramp	Priority:
Install, replace or modify curb ramp		\$3,500
Notes: Slope of curb ramp is 10% (8.33% max). Slope of one flared side is 11.7% (10% max). 24" min. straight segment of the curbs are not within markings.		
State: 1127B.5 #3, 1127B.5 #9		
Federal: 4.7.10, 4.7.5, 4.8.2		
Provide level landing		\$2,000
Notes: Slope of gutter pane is 11.2% (5% max).		
State: 1127B.5 #3		
Federal: 4.7.2		
Provide detectable warning strip		\$0
Notes: Detectable warnings are not provided.		
State: 1127B.5 #7		
Federal: 4.7.7		
Provide surface texturing		\$0
Notes: Surface material does not contrast with surrounding sidewalks.		
State: 1127B.5 #5		
Federal: -		
Repair surface		\$0
Notes: There is a lip that is more than 1/2" at the bottom of the curb ramp. Grind lip down so that transitions from the curb ramp to the street is flushed and free of abrupt changes.		
State: 1133B.7.4		
Federal: 4.7.2		

Madera

Curb Ramp Barriers

Exterior		
3 - 91	Curb Ramp	Priority:
Install, replace or modify curb ramp		\$3,500
Notes: Slope of curb ramp is 13.7% (8.33% max). Slope at top landing is 2.9% (2% max).		
State: 1127B.5 #3, 1127B.5 #4		
Federal: 4.8.2		
Provide level landing		\$2,000
Notes: Slope of gutter pane is 7.7% (5% max).		
State: 1127B.5 #3		
Federal: 4.7.2		
Provide detectable warning strip		\$0
Notes: Detectable warnings are not provided.		
State: 1127B.5 #7		
Federal: 4.7.7		
Provide surface texturing		\$0
Notes: Surface material does not contrast with surrounding sidewalks.		
State: 1127B.5 #5		
Federal: -		
Repair surface		\$0
Notes: There is a lip that is more than 1/2" at the bottom of the curb ramp. Grind lip down so that transitions from the curb ramp to the street is flushed and free of abrupt changes.		
State: 1133B.7.4		
Federal: 4.7.2		
3 - 92	Curb Ramp	Priority:
Provide level landing		\$2,000
Notes: Slope of gutter pane is 5.6% (5% max).		
State: 1127B.5 #3		
Federal: 4.7.2		
3 - 93	Curb Ramp	Priority:
Provide level landing		\$2,000
Notes: Slope of gutter pane is 7.6% (5% max).		
State: 1127B.5 #3		
Federal: 4.7.2		

Madera

Curb Ramp Barriers

Exterior		
3 - 94	Curb Ramp	Priority:
Install, replace or modify curb ramp		\$3,500
Notes: Slope of curb ramp is 9% (8.33% max). Slope at the top landing is 5.8% (2% max).		
State: 1127B.5 #3, 1127B.5 #4		
Federal: 4.8.2		
Provide detectable warning strip		\$0
Notes: Detectable warnings are not provided.		
State: 1127B.5 #7		
Federal: 4.7.7		
Provide surface texturing		\$0
Notes: Surface material does not contrast with surrounding sidewalks.		
State: 1127B.5 #5		
Federal: -		
Repair surface		\$0
Notes: There is a lip that is more than 1/2" at the bottom of the curb ramp. Grind lip down so that transitions from the curb ramp to the street is flushed and free of abrupt changes.		
State: 1133B.7.4		
Federal: 4.7.2		
3 - 95	Curb Ramp	Priority:
Install, replace or modify curb ramp		\$3,500
Notes: Slope at the top landing is 5.5% (2% max).		
State: 1127B.5 #4		
Federal: 4.8.2		
Provide detectable warning strip		\$0
Notes: Detectable warnings are not provided.		
State: 1127B.5 #7		
Federal: 4.7.7		
Repair surface		\$0
Notes: There is a lip that is more than 1/2" at the bottom of the curb ramp. Grind lip down so that transitions from the curb ramp to the street is flushed and free of abrupt changes.		
State: 1133B.7.4		
Federal: 4.7.2		

Madera

Curb Ramp Barriers

Exterior		
3 - 96	Curb Ramp	Priority:
Install, replace or modify curb ramp		\$3,500
Notes: Slope of curb ramp is 14.6% (8.33% max). Slope at the top landing is 3.2% (2% max).		
State: 1127B.5 #3, 1127B.5 #4		
Federal: 4.8.2		
Provide detectable warning strip		\$0
Notes: Detectable warnings are not provided.		
State: 1127B.5 #7		
Federal: 4.7.7		
Provide surface texturing		\$0
Notes: Surface material does not contrast with surrounding sidewalks.		
State: 1127B.5 #5		
Federal: -		
Repair surface		\$0
Notes: There is a lip that is more than 1/2" at the bottom of the curb ramp. Grind lip down so that transitions from the curb ramp to the street is flushed and free of abrupt changes.		
State: 1133B.7.4		
Federal: 4.7.2		
Provide level landing		\$2,000
Notes: Slope of gutter pane is 7% (5% max).		
State: 1127B.5 #3		
Federal: 4.7.2		

Madera

Curb Ramp Barriers

Exterior		
3 - 97	Curb Ramp	Priority:
Install, replace or modify curb ramp		\$3,500
Notes: Slope of curb ramp is 14% (8.33% max). Slope at the top landing is 2.9% (2% max).		
State: 1127B.5 #3, 1127B.5 #4		
Federal: 4.8.2		
Provide level landing		\$2,000
Notes: Slope of gutter pane is 7.6% (5% max).		
State: 1127B.5 #3		
Federal: 4.7.2		
Provide detectable warning strip		\$0
Notes: Detectable warnings are not provided.		
State: 1127B.5 #7		
Federal: 4.7.7		
Provide surface texturing		\$0
Notes: Surface material does not contrast with surrounding sidewalks.		
State: 1127B.5 #5		
Federal: -		
Repair surface		\$0
Notes: There is a lip that is more than 1/2" at the bottom of the curb ramp. Grind lip down so that transitions from the curb ramp to the street is flushed and free of abrupt changes.		
State: 1133B.7.4		
Federal: 4.7.2		

Madera

Curb Ramp Barriers

Exterior		
3 - 98	Curb Ramp	Priority:
Install, replace or modify curb ramp		\$3,500
Notes: Slope of curb ramp is 14.5% (8.33% max).		
State: 1127B.5 #3		
Federal: 4.8.2		
Provide level landing		\$2,000
Notes: Slope of gutter pane is 6.4% (5% max).		
State: 1127B.5 #3		
Federal: 4.7.2		
Provide detectable warning strip		\$0
Notes: Detectable warnings are not provided.		
State: 1127B.5 #7		
Federal: 4.7.7		
Provide surface texturing		\$0
Notes: Surface material does not contrast with surrounding sidewalks.		
State: 1127B.5 #5		
Federal: -		
3 - 99	Curb Ramp	Priority:
Repair surface		\$250
Notes: There is a lip that is more than 1/2" at the bottom of the curb ramp. Grind lip down so that transitions from the curb ramp to the street is flushed and free of abrupt changes.		
State: 1133B.7.4		
Federal: 4.7.2		

Madera

Curb Ramp Barriers

Exterior		
3 - 100	Curb Ramp	Priority:
Install, replace or modify curb ramp		\$3,500
Notes: Slope of curb ramp is 9.6% (8.33% max).		
State: 1127B.5 #3		
Federal: 4.8.2		
Provide level landing		\$2,000
Notes: Slope of gutter pane is 12.7% (5% max).		
State: 1127B.5 #3		
Federal: 4.7.2		
Provide detectable warning strip		\$0
Notes: Detectable warnings are not provided.		
State: 1127B.5 #7		
Federal: 4.7.7		
Provide surface texturing		\$0
Notes: Surface material does not contrast with surrounding sidewalks.		
State: 1127B.5 #5		
Federal: -		
Repair surface		\$0
Notes: There is a lip that is more than 1/2" at the bottom of the curb ramp. Grind lip down so that transitions from the curb ramp to the street is flushed and free of abrupt changes.		
State: 1133B.7.4		
Federal: 4.7.2		
Provide surface texturing		\$0
Notes: 12" min. wide grooved borders are not provided.		
State: 1127B.5 #6		
Federal: 4.7.4		

Madera

Curb Ramp Barriers

Exterior		
3 - 101	Curb Ramp	Priority:
Install, replace or modify curb ramp		\$3,500
Notes: Slope of curb ramp is 9.3% (8.33% max). Slope at the top landing is 6.9% (2% max).		
State: 1127B.5 #3, 1127B.5 #4		
Federal: 4.8.2		
Provide level landing		\$2,000
Notes: Slope of gutter pane is 14% (5% max).		
State: 1127B.5 #3		
Federal: 4.7.2		
Provide detectable warning strip		\$0
Notes: Detectable warnings are not provided.		
State: 1127B.5 #7		
Federal: 4.7.7		
Provide surface texturing		\$0
Notes: Surface material does not contrast with surrounding sidewalks.		
State: 1127B.5 #5		
Federal: -		
Repair surface		\$0
Notes: There is a lip that is more than 1/2" at the bottom of the curb ramp. Grind lip down so that transitions from the curb ramp to the street is flushed and free of abrupt changes.		
State: 1133B.7.4		
Federal: 4.7.2		
Provide surface texturing		\$0
Notes: 12" min. wide grooved borders are not provided.		
State: 1127B.5 #6		
Federal: 4.7.4		

Madera

Curb Ramp Barriers

Exterior		
3 - 102	Curb Ramp	Priority:
Install, replace or modify curb ramp		\$3,500
Notes: Slope at the top landing is 7.1% (2% max).		
State: 1127B.5 #4		
Federal: 4.8.2		
Provide level landing		\$2,000
Notes: Slope of gutter pane is 12.6% (5% max).		
State: 1127B.5 #3		
Federal: 4.7.2		
Provide detectable warning strip		\$0
Notes: Detectable warnings are not provided.		
State: 1127B.5 #7		
Federal: 4.7.7		
Provide surface texturing		\$0
Notes: Surface material does not contrast with surrounding sidewalks.		
State: 1127B.5 #5		
Federal: -		
Repair surface		\$0
Notes: There is a lip that is more than 1/2" at the bottom of the curb ramp. Grind lip down so that transitions from the curb ramp to the street is flushed and free of abrupt changes.		
State: 1133B.7.4		
Federal: 4.7.2		
Provide surface texturing		\$0
Notes: 12" min. wide grooved borders are not provided.		
State: 1127B.5 #6		
Federal: 4.7.4		

Madera

Curb Ramp Barriers

Exterior		
3 - 103	Curb Ramp	Priority:
Provide level landing		\$2,000
Notes: Slope of gutter pane is 12.7% (5% max).		
State: 1127B.5 #3		
Federal: 4.7.2		
Provide detectable warning strip		\$1,000
Notes: Detectable warnings are not provided.		
State: 1127B.5 #7		
Federal: 4.7.7		
Provide surface texturing		\$300
Notes: Surface material does not contrast with surrounding sidewalks.		
State: 1127B.5 #5		
Federal: -		
Repair surface		\$250
Notes: There is a lip that is more than 1/2" at the bottom of the curb ramp. Grind lip down so that transitions from the curb ramp to the street is flushed and free of abrupt changes.		
State: 1133B.7.4		
Federal: 4.7.2		
Provide surface texturing		\$300
Notes: 12" min. wide grooved borders are not provided.		
State: 1127B.5 #6		
Federal: 4.7.4		

Madera

Curb Ramp Barriers

Exterior		
3 - 104	Curb Ramp	Priority:
Install, replace or modify curb ramp		\$3,500
Notes: Slope of curb ramp is 8.7% (8.33% max). Slope at the top landing is 2.6% (2% max) and level landing is 31" (48" min). 24" min. straight segment of the curb are not within markings.		
State: 1127B.5 #3, 1127B.5 #4, 1127B.5 #9		
Federal: 4.7.10, 4.8.2		
Provide level landing		\$2,000
Notes: Slope of gutter pane is 6.5% (5% max).		
State: 1127B.5 #3		
Federal: 4.7.2		
Provide detectable warning strip		\$0
Notes: Detectable warnings are not provided.		
State: 1127B.5 #7		
Federal: 4.7.7		
Provide surface texturing		\$0
Notes: Surface material does not contrast with surrounding sidewalks.		
State: 1127B.5 #5		
Federal: -		
Repair surface		\$0
Notes: There is a lip that is more than 1/2" at the bottom of the curb ramp. Grind lip down so that transitions from the curb ramp to the street is flushed and free of abrupt changes.		
State: 1133B.7.4		
Federal: 4.7.2		

Madera

Curb Ramp Barriers

Exterior		
3 - 105	Curb Ramp	Priority:
Provide detectable warning strip		\$1,000
Notes: Detectable warnings are not provided.		
State: 1127B.5 #7		
Federal: 4.7.7		
Provide surface texturing		\$300
Notes: Surface material does not contrast with surrounding sidewalks.		
State: 1127B.5 #5		
Federal: -		
Repair surface		\$250
Notes: There is a lip that is more than 1/2" at the bottom of the curb ramp. Grind lip down so that transitions from the curb ramp to the street is flushed and free of abrupt changes.		
State: 1133B.7.4		
Federal: 4.7.2		
3 - 106	Curb Ramp	Priority:
Provide detectable warning strip		\$1,000
Notes: Detectable warnings are not provided.		
State: 1127B.5 #7		
Federal: 4.7.7		
Provide surface texturing		\$300
Notes: Surface material does not contrast with surrounding sidewalks.		
State: 1127B.5 #5		
Federal: -		

Madera

Curb Ramp Barriers

Exterior		
3 - 107	Curb Ramp	Priority:
Provide level landing		\$2,000
Notes: Slope of gutter pane is 10.7% (5% max).		
State: 1127B.5 #3		
Federal: 4.7.2		
Provide detectable warning strip		\$1,000
Notes: Detectable warnings are not provided.		
State: 1127B.5 #7		
Federal: 4.7.7		
Provide surface texturing		\$300
Notes: Surface material does not contrast with surrounding sidewalks.		
State: 1127B.5 #5		
Federal: -		
Repair surface		\$250
Notes: There is a lip that is more than 1/2" at the bottom of the curb ramp. Grind lip down so that transitions from the curb ramp to the street is flushed and free of abrupt changes.		
State: 1133B.7.4		
Federal: 4.7.2		

Madera

Curb Ramp Barriers

Exterior		
3 - 108	Curb Ramp	Priority:
Install, replace or modify curb ramp		\$3,500
Notes: Slope of curb ramp is 10.5% (8.33% max).		
State: 1127B.5 #3		
Federal: 4.8.2		
Provide level landing		\$2,000
Notes: Slope of gutter pane is 8.4% (5% max).		
State: 1127B.5 #3		
Federal: 4.7.2		
Repair surface		\$0
Notes: There is a lip that is more than 1/2" at the bottom of the curb ramp. Grind lip down so that transitions from the curb ramp to the street is flushed and free of abrupt changes.		
State: 1133B.7.4		
Federal: 4.7.2		
Provide detectable warning strip		\$0
Notes: Detectable warnings are not provided.		
State: 1127B.5 #7		
Federal: 4.7.7		
Provide surface texturing		\$0
Notes: Surface material does not contrast with surrounding sidewalks.		
State: 1127B.5 #5		
Federal: -		

Madera

Curb Ramp Barriers

Exterior		
3 - 109	Curb Ramp	Priority:
Provide level landing		\$2,000
Notes: Slope of gutter pane is 6% (5% max).		
State: 1127B.5 #3		
Federal: 4.7.2		
Repair surface		\$250
Notes: There is a lip that is more than 1/2" at the bottom of the curb ramp. Grind lip down so that transitions from the curb ramp to the street is flushed and free of abrupt changes.		
State: 1133B.7.4		
Federal: 4.7.2		
Provide detectable warning strip		\$1,000
Notes: Detectable warnings are not provided.		
State: 1127B.5 #7		
Federal: 4.7.7		
Provide surface texturing		\$300
Notes: Surface material does not contrast with surrounding sidewalks.		
State: 1127B.5 #5		
Federal: -		
3 - 110	Curb Ramp	Priority:
Install, replace or modify curb ramp		\$3,500
Notes: Slope of curb ramp is 9.7% (8.33% max). 24" segment of straight curb is not within marked crossings.		
State: 1127B.5 #3, 1127B.5 #9		
Federal: 4.7.10, 4.8.2		
Provide level landing		\$2,000
Notes: Slope of gutter pane is 9.8% (5% max).		
State: 1127B.5 #3		
Federal: 4.7.2		
Provide detectable warning strip		\$0
Notes: Detectable warnings are not provided.		
State: 1127B.5 #7		
Federal: 4.7.7		

Madera

Curb Ramp Barriers

Exterior		
3 - 111	Curb Ramp	Priority:
Install, replace or modify curb ramp		\$3,500
Notes: Slope of curb ramp is 9.1% (8.33% max). Slope of one flared side is 13.8% (10% max). 24" segment of straight curb is not within marked crossings.		
State: 1127B.5 #3, 1127B.5 #9		
Federal: 4.7.10, 4.7.5, 4.8.2		
Provide level landing		\$2,000
Notes: Slope of gutter pane is 9.6% (5% max).		
State: 1127B.5 #3		
Federal: 4.7.2		
Provide detectable warning strip		\$0
Notes: Detectable warnings are not provided.		
State: 1127B.5 #7		
Federal: 4.7.7		
3 - 112	Curb Ramp	Priority:
Install, replace or modify curb ramp		\$3,500
Notes: Slope of curb ramp is 9.9% (8.33% max). Slope of one flared side is 12% (10% max).		
State: 1127B.5 #3		
Federal: 4.7.5, 4.8.2		
Repair surface		\$0
Notes: There is a lip that is more than 1/2" at the bottom of the curb ramp. Grind lip down so that transitions from the curb ramp to the street is flushed and free of abrupt changes.		
State: 1133B.7.4		
Federal: 4.7.2		
Provide detectable warning strip		\$0
Notes: Detectable warnings are not provided.		
State: 1127B.5 #7		
Federal: 4.7.7		
Provide surface texturing		\$0
Notes: Surface material does not contrast with surrounding sidewalks.		
State: 1127B.5 #5		
Federal: -		

Madera

Curb Ramp Barriers

Exterior		
3 - 113	Curb Ramp	Priority:
Provide detectable warning strip		\$1,000
Notes: Detectable warnings are not provided.		
State: 1127B.5 #7		
Federal: 4.7.7		
Provide surface texturing		\$300
Notes: Surface material does not contrast with surrounding sidewalks.		
State: 1127B.5 #5		
Federal: -		
3 - 114	Curb Ramp	Priority:
Provide detectable warning strip		\$1,000
Notes: Detectable warnings are not provided.		
State: 1127B.5 #7		
Federal: 4.7.7		
Provide surface texturing		\$300
Notes: Surface material does not contrast with surrounding sidewalks.		
State: 1127B.5 #5		
Federal: -		
3 - 115	Curb Ramp	Priority:
Provide detectable warning strip		\$1,000
Notes: Detectable warnings are 24" the length of the walking surface of the curb ramp (36" min. wide).		
State: 1127B.5 #7		
Federal: 4.7.7		

Madera

Curb Ramp Barriers

Exterior		
3 - 116	Curb Ramp	Priority:
Install, replace or modify curb ramp		\$3,500
Notes: Slope of curb ramp is 10.2% (8.33% max). Slopes of both flared sides are 13% (10% max). Slope at the top landing is 3.2% (2% max). 24" segment of straight curb is not within marked crossings.		
State: 1127B.5 #3, 1127B.5 #4, 1127B.5 #9		
Federal: 4.7.10, 4.7.5, 4.8.2		
Provide level landing		\$2,000
Notes: Slope of gutter pane is 8.1% (5% max).		
State: 1127B.5 #3		
Federal: 4.7.2		
Provide detectable warning strip		\$0
Notes: Detectable warnings are not provided.		
State: 1127B.5 #7		
Federal: 4.7.7		
3 - 117	Curb Ramp	Priority:
Install, replace or modify curb ramp		\$3,500
Notes: Slope of curb ramp is 8.9% (8.33% max). Slope of one flared side is 10.2% (10% max). 24" segment of straight curb is not within marked crossings.		
State: 1127B.5 #3, 1127B.5 #9		
Federal: 4.7.10, 4.7.5, 4.8.2		
Provide detectable warning strip		\$0
Notes: Detectable warnings are not provided.		
State: 1127B.5 #7		
Federal: 4.7.7		
Provide surface texturing		\$0
Notes: Surface material does not contrast with surrounding sidewalks.		
State: 1127B.5 #5		
Federal: -		

Madera

Curb Ramp Barriers

Exterior		
3 - 118	Curb Ramp	Priority:
Install, replace or modify curb ramp		\$3,500
Notes: Slope of one flared side is 11.4% (10% max). Top level landing is 5.9% (2% max).		
State: 1127B.5 #3, 1127B.5 #4		
Federal: 4.7.5, 4.8.2		
Provide detectable warning strip		\$0
Notes: Detectable warnings are not provided.		
State: 1127B.5 #7		
Federal: 4.7.7		
Provide surface texturing		\$0
Notes: Surface material does not contrast with surrounding sidewalks.		
State: 1127B.5 #5		
Federal: -		
3 - 119	Curb Ramp	Priority:
Install, replace or modify curb ramp		\$3,500
Notes: Slope of curb ramp is 15% (8.33% max). Slopes of flared sides are 19% and 15.2% (10% max). Slope at the top landing is 2.8% (2% max). 24" segment of straight curb is not within marked crossings.		
State: 1127B.5 #3, 1127B.5 #4, 1127B.5 #9		
Federal: 4.7.10, 4.7.5, 4.8.2		
Provide level landing		\$2,000
Notes: Slope of gutter pane is 10% (5% max).		
State: 1127B.5 #3		
Federal: 4.7.2		
Repair surface		\$0
Notes: There is a lip that is more than 1/2" at the bottom of the curb ramp. Grind lip down so that transitions from the curb ramp to the street is flushed and free of abrupt changes.		
State: 1133B.7.4		
Federal: 4.7.2		
Provide detectable warning strip		\$0
Notes: Detectable warnings are not provided.		
State: 1127B.5 #7		
Federal: 4.7.7		
Provide surface texturing		\$0
Notes: Surface material does not contrast with surrounding sidewalks.		
State: 1127B.5 #5		
Federal: -		

Madera

Curb Ramp Barriers

Exterior		
3 - 120	Curb Ramp	Priority:
Install, replace or modify curb ramp		\$3,500
Notes: Slope of one flared side is 11% (10% max). 24" segment of straight curb not provided.		
State: 1127B.5 #3, 1127B.5 #9		
Federal: 4.7.10, 4.7.5		
Provide level landing		\$2,000
Notes: Slope of gutter pane is 9.9% (5% max).		
State: 1127B.5 #3		
Federal: 4.7.2		
Repair surface		\$0
Notes: There is a lip that is more than 1/2" at the bottom of the curb ramp. Grind lip down so that transitions from the curb ramp to the street is flushed and free of abrupt changes.		
State: 1133B.7.4		
Federal: 4.7.2		
Provide detectable warning strip		\$0
Notes: Detectable warnings are not provided.		
State: 1127B.5 #7		
Federal: 4.7.7		
Provide surface texturing		\$0
Notes: Surface material does not contrast with surrounding sidewalks.		
State: 1127B.5 #5		
Federal: -		

Madera

Curb Ramp Barriers

Exterior		
3 - 121	Curb Ramp	Priority:
Install, replace or modify curb ramp		\$3,500
Notes: Slope of curb ramp is 8.9% (8.33% max). Slope of one flared side is 11% (10% max). 24" segment of straight curb is not within marked crossings.		
State: 1127B.5 #3, 1127B.5 #9		
Federal: 4.7.10, 4.7.5, 4.8.2		
Provide level landing		\$2,000
Notes: Slope of gutter pane is 8.4% (5% max).		
State: 1127B.5 #3		
Federal: 4.7.2		
Repair surface		\$0
Notes: There is a lip that is more than 1/2" at the bottom of the curb ramp. Grind lip down so that transitions from the curb ramp to the street is flushed and free of abrupt changes.		
State: 1133B.7.4		
Federal: 4.7.2		
Provide detectable warning strip		\$0
Notes: Detectable warnings are not provided.		
State: 1127B.5 #7		
Federal: 4.7.7		
Provide surface texturing		\$0
Notes: Surface material does not contrast with surrounding sidewalks.		
State: 1127B.5 #5		
Federal: -		

Madera

Curb Ramp Barriers

Exterior	
3 - 122	Curb Ramp
Priority:	
Install, replace or modify curb ramp	\$3,500
Notes: Slope of curb ramp is 13.6% (8.33% max).	
State: 1127B.5 #3	
Federal: 4.8.2	
Provide level landing	\$2,000
Notes: Slope of gutter pane is 13.8% (5% max).	
State: 1127B.5 #3	
Federal: 4.7.2	
Repair surface	\$0
Notes: There is a lip that is more than 1/2" at the bottom of the curb ramp. Grind lip down so that transitions from the curb ramp to the street is flushed and free of abrupt changes.	
State: 1133B.7.4	
Federal: 4.7.2	
Provide detectable warning strip	\$0
Notes: Detectable warnings are not provided.	
State: 1127B.5 #7	
Federal: 4.7.7	
Provide surface texturing	\$0
Notes: Surface material does not contrast with surrounding sidewalks.	
State: 1127B.5 #5	
Federal: -	

Madera

Curb Ramp Barriers

Exterior		
3 - 123	Curb Ramp	Priority:
Install, replace or modify curb ramp		\$3,500
Notes: Slope of curb ramp is 15.2% (8.33% max). Slope at the top landing is 2.6% (2% max).		
State: 1127B.5 #3, 1127B.5 #4		
Federal: 4.8.2		
Provide level landing		\$2,000
Notes: Slope of gutter pane is 13.5% (5% max).		
State: 1127B.5 #3		
Federal: 4.7.2		
Provide detectable warning strip		\$0
Notes: Detectable warnings are not provided.		
State: 1127B.5 #7		
Federal: 4.7.7		
Provide surface texturing		\$0
Notes: Surface material does not contrast with surrounding sidewalks.		
State: 1127B.5 #5		
Federal: -		
3 - 124	Curb Ramp	Priority:
Provide level landing		\$2,000
Notes: Slope of gutter pane is 11.4% (5% max).		
State: 1127B.5 #3		
Federal: 4.7.2		
Provide detectable warning strip		\$0
Notes: Detectable warnings are not provided.		
State: 1127B.5 #7		
Federal: 4.7.7		
Provide surface texturing		\$0
Notes: Surface material does not contrast with surrounding sidewalks.		
State: 1127B.5 #5		
Federal: -		
Install, replace or modify curb ramp		\$3,500
Notes: Slope of curb ramp is 12.8% (8.33% max). Slope at the top landing is 2.6% (2% max).		
State: 1127B.5 #3, 1127B.5 #4		
Federal: 4.8.2		

Madera

Curb Ramp Barriers

Exterior	
3 - 125	Curb Ramp
Priority:	
Install, replace or modify curb ramp	\$3,500
Notes: Slope of curb ramp is 10.4% (8.33% max). Top level landing is 45" (48" min).	
State: 1127B.5 #3, 1127B.5 #4	
Federal: 4.8.2	
Provide level landing	\$2,000
Notes: Slope of gutter pane is 8% (5% max).	
State: 1127B.5 #3	
Federal: 4.7.2	
Repair surface	\$0
Notes: There is a lip that is more than 1/2" at the bottom of the curb ramp. Grind lip down so that transitions from the curb ramp to the street is flushed and free of abrupt changes.	
State: 1133B.7.4	
Federal: 4.7.2	
Provide detectable warning strip	\$0
Notes: Detectable warnings are not provided.	
State: 1127B.5 #7	
Federal: 4.7.7	
Provide surface texturing	\$0
Notes: Surface material does not contrast with surrounding sidewalks.	
State: 1127B.5 #5	
Federal: -	

Madera

Curb Ramp Barriers

Exterior	
3 - 126	Curb Ramp
Priority:	
Install, replace or modify curb ramp	\$3,500
Notes: Slope at the top landing is 7.1% (2% max). 24" segment of straight curb are not provided on both sides of curb ramp.	
State: 1127B.5 #4, 1127B.5 #9	
Federal: 4.7.10, 4.8.2	
Provide level landing	\$2,000
Notes: Slope of gutter pane is 6.4% (5% max).	
State: 1127B.5 #3	
Federal: 4.7.2	
Repair surface	\$0
Notes: There is a lip that is more than 1/2" at the bottom of the curb ramp. Grind lip down so that transitions from the curb ramp to the street is flushed and free of abrupt changes.	
State: 1133B.7.4	
Federal: 4.7.2	
Provide detectable warning strip	\$0
Notes: Detectable warnings are not provided.	
State: 1127B.5 #7	
Federal: 4.7.7	
Provide surface texturing	\$0
Notes: Surface material does not contrast with surrounding sidewalks.	
State: 1127B.5 #5	
Federal: -	

Madera**Curb Ramp Barriers**

Exterior		
3 - 127	Curb Ramp	Priority:
Install, replace or modify curb ramp		\$3,500
Notes: Slope at the top landing is 5.3% (2% max).		
State: 1127B.5 #4		
Federal: 4.8.2		
Provide level landing		\$2,000
Notes: Slope of gutter pane is 7.8% (5% max).		
State: 1127B.5 #3		
Federal: 4.7.2		
Provide detectable warning strip		\$0
Notes: Detectable warnings are not provided.		
State: 1127B.5 #7		
Federal: 4.7.7		
Provide surface texturing		\$0
Notes: Surface material does not contrast with surrounding sidewalks.		
State: 1127B.5 #5		
Federal: -		
3 - 128	Curb Ramp	Priority:
Install, replace or modify curb ramp		\$3,500
Notes: Slope of curb ramp is 9.1% (8.33% max).		
State: 1127B.5 #3		
Federal: 4.8.2		
Provide level landing		\$2,000
Notes: Slope of gutter pane is 8.4% (5% max).		
State: 1127B.5 #3		
Federal: 4.7.2		
Provide detectable warning strip		\$0
Notes: Detectable warnings are not provided.		
State: 1127B.5 #7		
Federal: 4.7.7		
Provide surface texturing		\$0
Notes: Surface material does not contrast with surrounding sidewalks.		
State: 1127B.5 #5		
Federal: -		

Madera

Curb Ramp Barriers

Exterior	
3 - 129	Curb Ramp
Priority:	
Install, replace or modify curb ramp	\$3,500
Notes: Slope of curb ramp is 11.8% (8.33% max).	
State: 1127B.5 #3	
Federal: 4.8.2	
Provide level landing	\$2,000
Notes: Slope of gutter pane is 11.8% (5% max).	
State: 1127B.5 #3	
Federal: 4.7.2	
Provide detectable warning strip	\$0
Notes: Detectable warnings are not provided.	
State: 1127B.5 #7	
Federal: 4.7.7	
Provide surface texturing	\$0
Notes: Surface material does not contrast with surrounding sidewalks.	
State: 1127B.5 #5	
Federal: -	

Madera

Curb Ramp Barriers

Exterior		
3 - 130	Curb Ramp	Priority:
Install, replace or modify curb ramp		\$3,500
Notes: Slope of curb ramp is 11.1% (8.33% max). Slope at the top landing is 7.5% (2% max).		
State: 1127B.5 #3, 1127B.5 #4		
Federal: 4.8.2		
Provide level landing		\$2,000
Notes: Slope of gutter pane is 10.2% (5% max).		
State: 1127B.5 #3		
Federal: 4.7.2		
Provide detectable warning strip		\$0
Notes: Detectable warnings are not provided.		
State: 1127B.5 #7		
Federal: 4.7.7		
Provide surface texturing		\$0
Notes: Surface material does not contrast with surrounding sidewalks.		
State: 1127B.5 #5		
Federal: -		
Provide surface texturing		\$0
Notes: 12" min. wide grooved borders are not provided.		
State: 1127B.5 #6		
Federal: 4.7.4		

Madera

Curb Ramp Barriers

Exterior		
3 - 131	Curb Ramp	Priority:
Install, replace or modify curb ramp		\$3,500
Notes: Slope of curb ramp is 16.8% (8.33% max).		
State: 1127B.5 #3		
Federal: 4.8.2		
Provide level landing		\$2,000
Notes: Slope of gutter pane is 12% (5% max).		
State: 1127B.5 #3		
Federal: 4.7.2		
Repair surface		\$0
Notes: There is a lip that is more than 1/2" at the bottom of the curb ramp. Grind lip down so that transitions from the curb ramp to the street is flushed and free of abrupt changes.		
State: 1133B.7.4		
Federal: 4.7.2		
Provide detectable warning strip		\$0
Notes: Detectable warnings are not provided.		
State: 1127B.5 #7		
Federal: 4.7.7		
Provide surface texturing		\$0
Notes: Surface material does not contrast with surrounding sidewalks.		
State: 1127B.5 #5		
Federal: -		
Provide surface texturing		\$0
Notes: 12" min. wide grooved borders are not provided.		
State: 1127B.5 #6		
Federal: 4.7.4		

Madera

Curb Ramp Barriers

Exterior	
3 - 132	Curb Ramp
Priority:	
Install, replace or modify curb ramp	
\$3,500	
Notes: Slope of curb ramp is 9.6% (8.33% max). 24" segment of straight curb are not provided on both sides of curb ramp.	
State: 1127B.5 #3, 1127B.5 #9	
Federal: 4.7.10, 4.8.2	
Provide level landing	
\$2,000	
Notes: Slope of gutter pane is 10.8% (5% max).	
State: 1127B.5 #3	
Federal: 4.7.2	
Repair surface	
\$0	
Notes: There is a lip that is more than 1/2" at the bottom of the curb ramp. Grind lip down so that transitions from the curb ramp to the street is flushed and free of abrupt changes.	
State: 1133B.7.4	
Federal: 4.7.2	
Provide detectable warning strip	
\$0	
Notes: Detectable warnings are not provided.	
State: 1127B.5 #7	
Federal: 4.7.7	
Provide surface texturing	
\$0	
Notes: Surface material does not contrast with surrounding sidewalks.	
State: 1127B.5 #5	
Federal: -	

Madera

Curb Ramp Barriers

Exterior		
3 - 133	Curb Ramp	Priority:
Install, replace or modify curb ramp		\$3,500
Notes: Slope of curb ramp is 9% (8.33% max). Slopes of flared sides are 13% and 11.7% (10% max). 24" segment of straight curb are not provided on both sides of curb ramp.		
State: 1127B.5 #3, 1127B.5 #9		
Federal: 4.7.10, 4.7.5, 4.8.2		
Provide level landing		\$2,000
Notes: Slope of gutter pane is 9.6% (5% max).		
State: 1127B.5 #3		
Federal: 4.7.2		
Provide detectable warning strip		\$0
Notes: Detectable warnings are not provided.		
State: 1127B.5 #7		
Federal: 4.7.7		
Provide surface texturing		\$0
Notes: Surface material does not contrast with surrounding sidewalks.		
State: 1127B.5 #5		
Federal: -		
3 - 134	Curb Ramp	Priority:
Install, replace or modify curb ramp		\$3,500
Notes: Slope of curb ramp is 10% (8.33% max).		
State: 1127B.5 #3		
Federal: 4.8.2		
Provide detectable warning strip		\$0
Notes: Detectable warnings are not provided.		
State: 1127B.5 #7		
Federal: 4.7.7		
Provide surface texturing		\$0
Notes: Surface material does not contrast with surrounding sidewalks.		
State: 1127B.5 #5		
Federal: -		

Madera

Curb Ramp Barriers

Exterior		
3 - 135	Curb Ramp	Priority:
Install, replace or modify curb ramp		\$3,500
Notes: Slope of curb ramp is 13% (8.33% max). Slopes of flared sides are 17% and 15% (10% max).		
State: 1127B.5 #3		
Federal: 4.7.5, 4.8.2		
Provide level landing		\$2,000
Notes: Slope of gutter pane is 6.3% (5% max).		
State: 1127B.5 #3		
Federal: 4.7.2		
Repair surface		\$0
Notes: There is a lip that is more than 1/2" at the bottom of the curb ramp. Grind lip down so that transitions from the curb ramp to the street is flushed and free of abrupt changes.		
State: 1133B.7.4		
Federal: 4.7.2		
Provide detectable warning strip		\$0
Notes: Detectable warnings are not provided.		
State: 1127B.5 #7		
Federal: 4.7.7		
Provide surface texturing		\$0
Notes: Surface material does not contrast with surrounding sidewalks.		
State: 1127B.5 #5		
Federal: -		
Provide surface texturing		\$0
Notes: 12" min. wide grooved borders are not provided.		
State: 1127B.5 #6		
Federal: 4.7.4		

Madera

Curb Ramp Barriers

Exterior		
3 - 136	Curb Ramp	Priority:
Install, replace or modify curb ramp		\$3,500
Notes: Slope of curb ramp is 10.4% (8.33% max). 24" segment of straight curb are not provided on both sides of curb ramp.		
State: 1127B.5 #3, 1127B.5 #9		
Federal: 4.7.10, 4.8.2		
Provide level landing		\$2,000
Notes: Slope of gutter pane is 9% (5% max).		
State: 1127B.5 #3		
Federal: 4.7.2		
Repair surface		\$0
Notes: There is a lip that is more than 1/2" at the bottom of the curb ramp. Grind lip down so that transitions from the curb ramp to the street is flushed and free of abrupt changes.		
State: 1133B.7.4		
Federal: 4.7.2		
Provide detectable warning strip		\$0
Notes: Detectable warnings are not provided.		
State: 1127B.5 #7		
Federal: 4.7.7		
Provide surface texturing		\$0
Notes: Surface material does not contrast with surrounding sidewalks.		
State: 1127B.5 #5		
Federal: -		
3 - 137	Curb Ramp	Priority:
Install, replace or modify curb ramp		\$3,500
Notes: Slope of one flared side is 10.5% (10% max).		
State: 1127B.5 #3		
Federal: 4.7.5		
Provide level landing		\$2,000
Notes: Slope of gutter pane is 6.3% (5% max).		
State: 1127B.5 #3		
Federal: 4.7.2		
Provide surface texturing		\$0
Notes: Surface material does not contrast with surrounding sidewalks.		
State: 1127B.5 #5		
Federal: -		

Madera

Curb Ramp Barriers

Exterior		
3 - 138	Curb Ramp	Priority:
Provide level landing		\$2,000
Notes: Slope of gutter pane is 9.2% (5% max).		
State: 1127B.5 #3		
Federal: 4.7.2		
Provide detectable warning strip		\$1,000
Notes: Detectable warnings are 24" (36" min) of the length of the walking surface of the curb ramp.		
State: 1127B.5 #7		
Federal: 4.7.7		
3 - 139	Curb Ramp	Priority:
Install, replace or modify curb ramp		\$3,500
Notes: Slope of curb ramp is 9% (8.33% max). Slope of one flared side is 16% (10% max).		
State: 1127B.5 #3		
Federal: 4.7.5, 4.8.2		
Provide detectable warning strip		\$0
Notes: Detectable warnings are not provided.		
State: 1127B.5 #7		
Federal: 4.7.7		
3 - 140	Curb Ramp	Priority:
Install, replace or modify curb ramp		\$3,500
Notes: Level landing is not provided. Space at the bottom of the curb ramp is 39" x 48" (48" x 48" min).		
State: 1127B.5 #4		
Federal: 4.7.10, 4.8.2		
Provide level landing		\$2,000
Notes: Slope of gutter pane is 8.2% (5% max).		
State: 1127B.5 #3		
Federal: 4.7.2		
Provide detectable warning strip		\$0
Notes: Detectable warnings are not provided.		
State: 1127B.5 #7		
Federal: 4.7.7		

Madera

Curb Ramp Barriers

Exterior		
3 - 141	Curb Ramp	Priority:
Install, replace or modify curb ramp		\$3,500
Notes: Slope of curb ramp is 9.6% (8.33% max). Slope at the top landing is 2.6% (2% max).		
State: 1127B.5 #3, 1127B.5 #4		
Federal: 4.8.2		
Provide level landing		\$2,000
Notes: Slope of gutter pane is 9.4% (5% max).		
State: 1127B.5 #3		
Federal: 4.7.2		
Provide detectable warning strip		\$0
Notes: Detectable warnings are not provided.		
State: 1127B.5 #7		
Federal: 4.7.7		
3 - 142	Curb Ramp	Priority:
Install, replace or modify curb ramp		\$3,500
Notes: Slope of curb ramp is 9.1% (8.33% max). Slope at the top landing is 2.2% (2% max).		
State: 1127B.5 #3, 1127B.5 #4		
Federal: 4.8.2		
Provide level landing		\$2,000
Notes: Slope of gutter pane is 7.3% (5% max).		
State: 1127B.5 #3		
Federal: 4.7.2		
Repair surface		\$0
Notes: There is a lip that is more than 1/2" at the bottom of the curb ramp. Grind lip down so that transitions from the curb ramp to the street is flushed and free of abrupt changes.		
State: 1133B.7.4		
Federal: 4.7.2		
Provide detectable warning strip		\$0
Notes: Detectable warnings are not provided.		
State: 1127B.5 #7		
Federal: 4.7.7		
Provide surface texturing		\$0
Notes: Surface material does not contrast with surrounding sidewalks.		
State: 1127B.5 #5		
Federal: -		

Madera

Curb Ramp Barriers

Exterior		
3 - 143	Curb Ramp	Priority:
Provide detectable warning strip		\$1,000
Notes: Detectable warnings are not provided.		
State: 1127B.5 #7		
Federal: 4.7.7		
Provide surface texturing		\$300
Notes: Surface material does not contrast with surrounding sidewalks.		
State: 1127B.5 #5		
Federal: -		
3 - 144	Curb Ramp	Priority:
Install, replace or modify curb ramp		\$3,500
Notes: Slope of curb ramp is 9.9% (8.33% max).		
State: 1127B.5 #3		
Federal: 4.8.2		
Provide level landing		\$2,000
Notes: Slope of gutter pane is 8% (5% max).		
State: 1127B.5 #3		
Federal: 4.7.2		
Provide detectable warning strip		\$0
Notes: Detectable warnings are not provided.		
State: 1127B.5 #7		
Federal: 4.7.7		

Madera

Curb Ramp Barriers

Exterior	
3 - 145	Curb Ramp
Priority:	
Install, replace or modify curb ramp	
\$3,500	
Notes: Slope of curb ramp is 9.5% (8.33% max). Slope at the top landing is 4.9% (2% max). 24" segment of straight curb are not within markings. Space at the bottom of the curb ramp is 36" x 48" (48" x 48" min).	
State: 1127B.5 #3, 1127B.5 #4, 1127B.5 #9	
Federal: 4.7.10, 4.8.2	
Repair surface	
\$250	
Notes: There is a lip that is more than 1/2" at the bottom of the curb ramp. Grind lip down so that transitions from the curb ramp to the street is flushed and free of abrupt changes.	
State: 1133B.7.4	
Federal: 4.7.2	
Provide detectable warning strip	
\$0	
Notes: Detectable warnings are not provided.	
State: 1127B.5 #7	
Federal: 4.7.7	

Madera

Curb Ramp Barriers

Exterior		
3 - 146	Curb Ramp	Priority:
Install, replace or modify curb ramp		\$3,500
Notes: Slope of curb ramp is 13.3% (8.33% max). Slope of one flared side is 14.5% (10% max). 24" segment of straight curb are not within markings.		
State: 1127B.5 #3, 1127B.5 #9		
Federal: 4.7.10, 4.7.5, 4.8.2		
Provide level landing		\$2,000
Notes: Slope of gutter pane is 7.3% (5% max).		
State: 1127B.5 #3		
Federal: 4.7.2		
Repair surface		\$0
Notes: There is a lip that is more than 1/2" at the bottom of the curb ramp. Grind lip down so that transitions from the curb ramp to the street is flushed and free of abrupt changes.		
State: 1133B.7.4		
Federal: 4.7.2		
Provide detectable warning strip		\$0
Notes: Detectable warnings are not provided.		
State: 1127B.5 #7		
Federal: 4.7.7		
Provide surface texturing		\$0
Notes: Surface material does not contrast with surrounding sidewalks.		
State: 1127B.5 #5		
Federal: -		
3 - 147	Curb Ramp	Priority:
Provide detectable warning strip		\$1,000
Notes: Detectable warnings are not provided.		
State: 1127B.5 #7		
Federal: 4.7.7		
3 - 148	Curb Ramp	Priority:
Provide detectable warning strip		\$1,000
Notes: Detectable warnings are not provided.		
State: 1127B.5 #7		
Federal: 4.7.7		

Madera

Curb Ramp Barriers

Exterior		
3 - 149	Curb Ramp	Priority:
Install, replace or modify curb ramp		\$3,500
Notes: Slope of curb ramp is 9.8% (8.33% max).		
State: 1127B.5 #3		
Federal: 4.8.2		
Provide level landing		\$2,000
Notes: Slope of gutter pane is 13.2% (5% max).		
State: 1127B.5 #3		
Federal: 4.7.2		
Repair surface		\$0
Notes: There is a lip that is more than 1/2" at the bottom of the curb ramp. Grind lip down so that transitions from the curb ramp to the street is flushed and free of abrupt changes.		
State: 1133B.7.4		
Federal: 4.7.2		
Provide detectable warning strip		\$0
Notes: Detectable warnings are not provided.		
State: 1127B.5 #7		
Federal: 4.7.7		

Madera

Curb Ramp Barriers

Exterior		
3 - 150	Curb Ramp	Priority:
Install, replace or modify curb ramp		\$3,500
Notes: Slope of curb ramp is 8.6% (8.33% max). Slopes of flared sides are 15% and 13.9% (10% max).		
State: 1127B.5 #3		
Federal: 4.7.5, 4.8.2		
Provide level landing		\$2,000
Notes: Slope of gutter pane is 5.5% (5% max).		
State: 1127B.5 #3		
Federal: 4.7.2		
Repair surface		\$0
Notes: There is a lip that is more than 1/2" at the bottom of the curb ramp. Grind lip down so that transitions from the curb ramp to the street is flushed and free of abrupt changes.		
State: 1133B.7.4		
Federal: 4.7.2		
Provide detectable warning strip		\$0
Notes: Detectable warnings are not provided.		
State: 1127B.5 #7		
Federal: 4.7.7		

Madera

Curb Ramp Barriers

Exterior		
3 - 151	Curb Ramp	Priority:
Install, replace or modify curb ramp		\$3,500
Notes: Slope of curb ramp is 13.8% (8.33% max). Slope at the top landing is 2.7% (2% max). 24" min. segment of straight curb not provided on both sides of curb ramp.		
State: 1127B.5 #3, 1127B.5 #4, 1127B.5 #9		
Federal: 4.7.10, 4.8.2		
Provide level landing		\$2,000
Notes: Slope of gutter pane is 9.5% (5% max).		
State: 1127B.5 #3		
Federal: 4.7.2		
Repair surface		\$0
Notes: There is a lip that is more than 1/2" at the bottom of the curb ramp. Grind lip down so that transitions from the curb ramp to the street is flushed and free of abrupt changes.		
State: 1133B.7.4		
Federal: 4.7.2		
Provide detectable warning strip		\$0
Notes: Detectable warnings are not provided.		
State: 1127B.5 #7		
Federal: 4.7.7		
3 - 152	Curb Ramp	Priority:
Install, replace or modify curb ramp		\$3,500
Notes: Slope of curb ramp is 9.2% (8.33% max). 24" min. segment of straight curb not provided on both sides of curb ramp.		
State: 1127B.5 #3, 1127B.5 #9		
Federal: 4.7.10, 4.8.2		
Provide detectable warning strip		\$0
Notes: Detectable warnings are not provided.		
State: 1127B.5 #7		
Federal: 4.7.7		

Madera

Curb Ramp Barriers

Exterior		
3 - 153	Curb Ramp	Priority:
Install, replace or modify curb ramp		\$3,500
Notes: Slope of curb ramp is 14.5% (8.33% max). Slope of one flared side is 10.3% (10% max). Slope at the top landing is 2.7% (2% max).		
State: 1127B.5 #3, 1127B.5 #4		
Federal: 4.7.5, 4.8.2		
Provide detectable warning strip		\$0
Notes: Detectable warnings are not provided.		
State: 1127B.5 #7		
Federal: 4.7.7		
Provide surface texturing		\$0
Notes: Surface material does not contrast with surrounding sidewalks.		
State: 1127B.5 #5		
Federal: -		
3 - 154	Curb Ramp	Priority:
Install, replace or modify curb ramp		\$3,500
Notes: Slope of curb ramp is 12.3% (8.33% max). Slopes of flared sides are 15.8% and 14% (10% max). 24" segment of straight curb are not within markings.		
State: 1127B.5 #3, 1127B.5 #9		
Federal: 4.7.10, 4.7.5, 4.8.2		
Provide level landing		\$2,000
Notes: Slope of gutter pane is 10% (5% max).		
State: 1127B.5 #3		
Federal: 4.7.2		
Provide detectable warning strip		\$0
Notes: Detectable warnings are not provided.		
State: 1127B.5 #7		
Federal: 4.7.7		
Provide surface texturing		\$0
Notes: Surface material does not contrast with surrounding sidewalks.		
State: 1127B.5 #5		
Federal: -		
Provide surface texturing		\$0
Notes: 12" min. wide grooved borders are not provided.		
State: 1127B.5 #6		
Federal: 4.7.4		

Madera

Curb Ramp Barriers

Exterior		
3 - 155	Curb Ramp	Priority:
Install, replace or modify curb ramp		\$3,500
Notes: Slope of curb ramp is 9.3% (8.33% max). Slopes of flared sides are 11.9% & 13% (10% max). Slope at the top landing is 3.8% (2% max). 24" segment of straight curb are not within markings. Space at the bottom of the curb ramp is 40" x 48" (48" x 48" min).		
State: 1127B.5 #3, 1127B.5 #4, 1127B.5 #9		
Federal: 4.7.10, 4.7.5, 4.8.2		
Provide level landing		\$2,000
Notes: Slope of gutter pane is 15% (5% max).		
State: 1127B.5 #3		
Federal: 4.7.2		
Repair surface		\$0
Notes: There is a lip that is more than 1/2" at the bottom of the curb ramp. Grind lip down so that transitions from the curb ramp to the street is flushed and free of abrupt changes.		
State: 1133B.7.4		
Federal: 4.7.2		
Provide detectable warning strip		\$0
Notes: Detectable warnings are not provided.		
State: 1127B.5 #7		
Federal: 4.7.7		
Provide surface texturing		\$0
Notes: Surface material does not contrast with surrounding sidewalks.		
State: 1127B.5 #5		
Federal: -		

Madera

Curb Ramp Barriers

Exterior		
3 - 156	Curb Ramp	Priority:
Install, replace or modify curb ramp		\$3,500
Notes: Slope of curb ramp is 13.1% (8.33% max). Slopes of flared sides are 12% and 15% (10% max). Slope at the top landing is 2.3% (2% max).		
State: 1127B.5 #3, 1127B.5 #4		
Federal: 4.7.5, 4.8.2		
Provide level landing		\$2,000
Notes: Slope of gutter pane is 12.3% (5% max).		
State: 1127B.5 #3		
Federal: 4.7.2		
Repair surface		\$0
Notes: There is a lip that is more than 1/2" at the bottom of the curb ramp. Grind lip down so that transitions from the curb ramp to the street is flushed and free of abrupt changes.		
State: 1133B.7.4		
Federal: 4.7.2		
Provide detectable warning strip		\$0
Notes: Detectable warnings are not provided.		
State: 1127B.5 #7		
Federal: 4.7.7		
Provide surface texturing		\$0
Notes: Surface material does not contrast with surrounding sidewalks.		
State: 1127B.5 #5		
Federal: -		

Madera

Curb Ramp Barriers

Exterior	
3 - 157	Curb Ramp
Priority:	
Install, replace or modify curb ramp	\$3,500
Notes: Slope of curb ramp is 11.4% (8.33% max). Slope of one flared side is 11.9% (10% max). 24" segment of straight curb are not within markings. Space at the bottom of the curb ramp is 36" x 48" (48" x 48" min).	
State: 1127B.5 #3, 1127B.5 #4, 1127B.5 #9	
Federal: 4.7.10, 4.7.5, 4.8.2	
Provide level landing	\$2,000
Notes: Slope of gutter pane is 9.8% (5% max).	
State: 1127B.5 #3	
Federal: 4.7.2	
Repair surface	\$0
Notes: There is a lip that is more than 1/2" at the bottom of the curb ramp. Grind lip down so that transitions from the curb ramp to the street is flushed and free of abrupt changes.	
State: 1133B.7.4	
Federal: 4.7.2	
Provide detectable warning strip	\$0
Notes: Detectable warnings are not provided.	
State: 1127B.5 #7	
Federal: 4.7.7	

Madera

Curb Ramp Barriers

Exterior		
3 - 158	Curb Ramp	Priority:
Install, replace or modify curb ramp		\$3,500
Notes: Slope of curb ramp is 14.5% (8.33% max). Slope at the top landing is 2.6% (2% max). 24" segment of straight curb are not within markings. Space at the bottom of the curb ramp is 36" x 48" (48" x 48" min).		
State: 1127B.5 #3, 1127B.5 #4, 1127B.5 #9		
Federal: 4.7.10, 4.8.2		
Provide level landing		\$2,000
Notes: Slope of gutter pane is 6.3% (5% max).		
State: 1127B.5 #3		
Federal: 4.7.2		
Provide detectable warning strip		\$0
Notes: Detectable warnings are not provided.		
State: 1127B.5 #7		
Federal: 4.7.7		
Provide surface texturing		\$0
Notes: Surface material does not contrast with surrounding sidewalks.		
State: 1127B.5 #5		
Federal: -		
3 - 159	Curb Ramp	Priority:
Install, replace or modify curb ramp		\$3,500
Notes: Slope of curb ramp is 8.9% (8.33% max).		
State: 1127B.5 #3		
Federal: 4.8.2		
Provide level landing		\$2,000
Notes: Slope of gutter pane is 7.6% (5% max).		
State: 1127B.5 #3		
Federal: 4.7.2		
Repair surface		\$0
Notes: There is a lip that is more than 1/2" at the bottom of the curb ramp. Grind lip down so that transitions from the curb ramp to the street is flushed and free of abrupt changes.		
State: 1133B.7.4		
Federal: 4.7.2		
Provide detectable warning strip		\$0
Notes: Detectable warnings are not provided.		
State: 1127B.5 #7		
Federal: 4.7.7		

Madera

Curb Ramp Barriers

Exterior		
3 - 160	Curb Ramp	Priority:
Install, replace or modify curb ramp		\$3,500
Notes: Slope of curb ramp is 9.4% (8.33% max). Slope at the top landing is 2.7% (2% max). 24" segment of straight curb are not within markings.		
State: 1127B.5 #3, 1127B.5 #4, 1127B.5 #9		
Federal: 4.7.10, 4.8.2		
Provide level landing		\$2,000
Notes: Slope of gutter pane is 8.9% (5% max).		
State: 1127B.5 #3		
Federal: 4.7.2		
Provide detectable warning strip		\$0
Notes: Detectable warnings are not provided.		
State: 1127B.5 #7		
Federal: 4.7.7		
Provide surface texturing		\$0
Notes: Surface material does not contrast with surrounding sidewalks.		
State: 1127B.5 #5		
Federal: -		
3 - 161	Curb Ramp	Priority:
Install, replace or modify curb ramp		\$3,500
Notes: Slope of curb ramp is 11.5% (8.33% max). Slopes of flared sides are 14% and 15% (10% max). Space at the bottom of the curb ramp is 36" x 48" (48" x 48" min).		
State: 1127B.5 #3, 1127B.5 #4		
Federal: 4.7.10, 4.7.5, 4.8.2		
Provide level landing		\$2,000
Notes: Slope of gutter pane is 11% (5% max).		
State: 1127B.5 #3		
Federal: 4.7.2		
Repair surface		\$0
Notes: There is a lip that is more than 1/2" at the bottom of the curb ramp. Grind lip down so that transitions from the curb ramp to the street is flushed and free of abrupt changes.		
State: 1133B.7.4		
Federal: 4.7.2		
Provide detectable warning strip		\$0
Notes: Detectable warnings are not provided.		
State: 1127B.5 #7		
Federal: 4.7.7		

Madera

Curb Ramp Barriers

Exterior		
3 - 162	Curb Ramp	Priority:
Install, replace or modify curb ramp		\$3,500
Notes: Slope of curb ramp is 10.6%(8.33% max). Slopes of flared sides are 13.3% & 14.9% (10% max).Slope at the top landing is 2.5% (2% max).24" segment of straight curb are not within markings.Space at the bottom of the curb ramp is 36" x 48" (48" x 48" min).		
State: 1127B.5 #3, 1127B.5 #4, 1127B.5 #9		
Federal: 4.7.10, 4.7.5, 4.8.2		
Provide level landing		\$2,000
Notes: Slope of gutter pane is 9.7% (5% max).		
State: 1127B.5 #3		
Federal: 4.7.2		
Provide detectable warning strip		\$0
Notes: Detectable warnings are not provided.		
State: 1127B.5 #7		
Federal: 4.7.7		
3 - 163	Curb Ramp	Priority:
Install, replace or modify curb ramp		\$3,500
Notes: Slope of curb ramp is 12.6% (8.33% max). Slope of one flared side is 13.4% (10% max). Slope at the top landing is 4.3% (2% max). 24" segment of straight curb are not within markings.		
State: 1127B.5 #3, 1127B.5 #4, 1127B.5 #9		
Federal: 4.7.10, 4.7.5, 4.8.2		
Provide level landing		\$2,000
Notes: Slope of gutter pane is 15% (5% max).		
State: 1127B.5 #3		
Federal: 4.7.2		
Repair surface		\$0
Notes: There is a lip that is more than 1/2" at the bottom of the curb ramp. Grind lip down so that transitions from the curb ramp to the street is flushed and free of abrupt changes.		
State: 1133B.7.4		
Federal: 4.7.2		
Provide detectable warning strip		\$0
Notes: Detectable warnings are not provided.		
State: 1127B.5 #7		
Federal: 4.7.7		

Madera

Curb Ramp Barriers

Exterior		
3 - 164	Curb Ramp	Priority:
Provide level landing		\$2,000
Notes: Slope of gutter pane is 8.2% (5% max).		
State: 1127B.5 #3		
Federal: 4.7.2		
Repair surface		\$250
Notes: There is a lip that is more than 1/2" at the bottom of the curb ramp. Grind lip down so that transitions from the curb ramp to the street is flushed and free of abrupt changes.		
State: 1133B.7.4		
Federal: 4.7.2		
Provide detectable warning strip		\$1,000
Notes: Detectable warnings are not provided.		
State: 1127B.5 #7		
Federal: 4.7.7		
3 - 165	Curb Ramp	Priority:
Provide level landing		\$2,000
Notes: Slope of gutter pane is 7.2% (5% max).		
State: 1127B.5 #3		
Federal: 4.7.2		
Provide detectable warning strip		\$1,000
Notes: Detectable warnings are not provided.		
State: 1127B.5 #7		
Federal: 4.7.7		

Madera

Curb Ramp Barriers

Exterior		
3 - 166	Curb Ramp	Priority:
Install, replace or modify curb ramp		\$3,500
Notes: Slope of curb ramp is 9.5% (8.33% max). Slope at the top landing is 4% (2% max). 24" segment of straight curb are not within markings.		
State: 1127B.5 #3, 1127B.5 #4, 1127B.5 #9		
Federal: 4.7.10, 4.8.2		
Provide level landing		\$2,000
Notes: Slope of gutter pane is 8.8% (5% max).		
State: 1127B.5 #3		
Federal: 4.7.2		
Repair surface		\$0
Notes: There is a lip that is more than 1/2" at the bottom of the curb ramp. Grind lip down so that transitions from the curb ramp to the street is flushed and free of abrupt changes.		
State: 1133B.7.4		
Federal: 4.7.2		
Provide detectable warning strip		\$0
Notes: Detectable warnings are not provided.		
State: 1127B.5 #7		
Federal: 4.7.7		

Madera

Curb Ramp Barriers

Exterior		
3 - 167	Curb Ramp	Priority:
Install, replace or modify curb ramp		\$3,500
Notes: Slope of curb ramp is 9.2% (8.33% max).		
State: 1127B.5 #3		
Federal: 4.8.2		
Provide level landing		\$2,000
Notes: Slope of gutter pane is 5.4% (5% max).		
State: 1127B.5 #3		
Federal: 4.7.2		
Repair surface		\$0
Notes: There is a lip that is more than 1/2" at the bottom of the curb ramp. Grind lip down so that transitions from the curb ramp to the street is flushed and free of abrupt changes.		
State: 1133B.7.4		
Federal: 4.7.2		
Provide detectable warning strip		\$0
Notes: Detectable warnings are not provided.		
State: 1127B.5 #7		
Federal: 4.7.7		
3 - 168	Curb Ramp	Priority:
Install, replace or modify curb ramp		\$3,500
Notes: Slope of curb ramp is 10.8% (8.33% max). Slopes of flared sides are 11% & 13% (10% max).		
State: 1127B.5 #3		
Federal: 4.7.5, 4.8.2		
Repair surface		\$0
Notes: There is a lip that is more than 1/2" at the bottom of the curb ramp. Grind lip down so that transitions from the curb ramp to the street is flushed and free of abrupt changes.		
State: 1133B.7.4		
Federal: 4.7.2		
Provide detectable warning strip		\$0
Notes: Detectable warnings are not provided.		
State: 1127B.5 #7		
Federal: 4.7.7		

Madera**Curb Ramp Barriers**

Exterior		
3 - 169	Curb Ramp	Priority:
Provide detectable warning strip		\$1,000
Notes: Detectable warnings are not provided.		
State: 1127B.5 #7		
Federal: 4.7.7		
3 - 170	Curb Ramp	Priority:
Provide detectable warning strip		\$1,000
Notes: Detectable warnings are not provided.		
State: 1127B.5 #7		
Federal: 4.7.7		
3 - 171	Curb Ramp	Priority:
Install, replace or modify curb ramp		\$3,500
Notes: Slope at the top landing is 6.2% (2% max). Space at the bottom of the curb ramp is 39" x 48" (48" x 48" min).		
State: 1127B.5 #4		
Federal: 4.7.10, 4.8.2		
Provide level landing		\$2,000
Notes: Slope of gutter pane is 9.1% (5% max).		
State: 1127B.5 #3		
Federal: 4.7.2		
Repair surface		\$0
Notes: There is a lip that is more than 1/2" at the bottom of the curb ramp. Grind lip down so that transitions from the curb ramp to the street is flushed and free of abrupt changes.		
State: 1133B.7.4		
Federal: 4.7.2		
Provide detectable warning strip		\$0
Notes: Detectable warnings are not provided.		
State: 1127B.5 #7		
Federal: 4.7.7		
3 - 172	Curb Ramp	Priority:
Install, replace or modify curb ramp		\$3,500
Notes: Curb ramp is not provided at the corner of street intersection and where pedestrian way crosses a curb. Install curb ramp.		
State: 1127B.5 #1		
Federal: -		

Madera

Curb Ramp Barriers

Exterior		
3 - 173	Curb Ramp	Priority:
Install, replace or modify curb ramp		\$3,500
Notes: Slope of curb ramp is 9.9% (8.33% max). Slope at the top landing is 4.1% (2% max).		
State: 1127B.5 #3, 1127B.5 #4		
Federal: 4.8.2		
Provide level landing		\$2,000
Notes: Slope of gutter pane is 7.2% (5% max).		
State: 1127B.5 #3		
Federal: 4.7.2		
Repair surface		\$0
Notes: There is a lip that is more than 1/2" at the bottom of the curb ramp. Grind lip down so that transitions from the curb ramp to the street is flushed and free of abrupt changes.		
State: 1133B.7.4		
Federal: 4.7.2		
Provide detectable warning strip		\$0
Notes: Detectable warnings are not provided.		
State: 1127B.5 #7		
Federal: 4.7.7		
Provide surface texturing		\$0
Notes: Surface material does not contrast with surrounding sidewalks.		
State: 1127B.5 #5		
Federal: -		
Provide surface texturing		\$0
Notes: 12" min. wide grooved borders are not provided.		
State: 1127B.5 #6		
Federal: 4.7.4		

Madera**Curb Ramp Barriers**

Exterior		
3 - 174	Curb Ramp	Priority:
Install, replace or modify curb ramp		\$3,500
Notes: Slope of curb ramp is 9.8% (8.33% max). Slope at the top landing is 2.8% (2% max). 24" segment of straight curb are not within markings. Space at the bottom of the curb ramp is 40" x 48" (48" x 48" min).		
State: 1127B.5 #3, 1127B.5 #4, 1127B.5 #9		
Federal: 4.7.10, 4.8.2		
Provide level landing		\$2,000
Notes: Slope of gutter pane is 11% (5% max).		
State: 1127B.5 #3		
Federal: 4.7.2		
Provide detectable warning strip		\$0
Notes: Detectable warnings are not provided.		
State: 1127B.5 #7		
Federal: 4.7.7		
3 - 175	Curb Ramp	Priority:
Install, replace or modify curb ramp		\$3,500
Notes: Slope of curb ramp is 12.5% (8.33% max). Slope at the top landing is 2.6% (2% max). Space at the bottom of the curb ramp is 39" x 48" (48" x 48" min).		
State: 1127B.5 #3, 1127B.5 #4		
Federal: 4.7.10, 4.8.2		
Provide level landing		\$2,000
Notes: Slope of gutter pane is 10.4% (5% max).		
State: 1127B.5 #3		
Federal: 4.7.2		
Provide detectable warning strip		\$0
Notes: Detectable warnings are not provided.		
State: 1127B.5 #7		
Federal: 4.7.7		
Provide surface texturing		\$0
Notes: Surface material does not contrast with surrounding sidewalks.		
State: 1127B.5 #5		
Federal: -		

Madera

Curb Ramp Barriers

Exterior		
3 - 176	Curb Ramp	Priority:
Install, replace or modify curb ramp		\$3,500
Notes: Slope at the top landing is 6% (2% max). 24" segment of straight curb are not within markings. Space at the bottom of the curb ramp is 38" x 48" (48" x 48" min).		
State: 1127B.5 #4, 1127B.5 #9		
Federal: 4.7.10, 4.8.2		
Provide level landing		\$2,000
Notes: Slope of gutter pane is 7% (5% max).		
State: 1127B.5 #3		
Federal: 4.7.2		
Provide detectable warning strip		\$0
Notes: Detectable warnings are not provided.		
State: 1127B.5 #7		
Federal: 4.7.7		
Provide surface texturing		\$0
Notes: Surface material does not contrast with surrounding sidewalks.		
State: 1127B.5 #5		
Federal: -		
3 - 177	Curb Ramp	Priority:
Install, replace or modify curb ramp		\$3,500
Notes: Slope of curb ramp is 14.2% (8.33% max).		
State: 1127B.5 #3		
Federal: 4.8.2		
Provide level landing		\$2,000
Notes: Slope of gutter pane is 8.6% (5% max).		
State: 1127B.5 #3		
Federal: 4.7.2		
Repair surface		\$0
Notes: There is a lip that is more than 1/2" at the bottom of the curb ramp. Grind lip down so that transitions from the curb ramp to the street is flushed and free of abrupt changes.		
State: 1133B.7.4		
Federal: 4.7.2		
Provide detectable warning strip		\$0
Notes: Detectable warnings are not provided.		
State: 1127B.5 #7		
Federal: 4.7.7		

Madera

Curb Ramp Barriers

Exterior		
3 - 178	Curb Ramp	Priority:
Install, replace or modify curb ramp		\$3,500
Notes: Slope at the top landing is 4.1% (2% max).		
State: 1127B.5 #4		
Federal: 4.8.2		
Provide level landing		\$2,000
Notes: Slope of gutter pane is 9.1% (5% max).		
State: 1127B.5 #3		
Federal: 4.7.2		
Provide detectable warning strip		\$0
Notes: Detectable warnings are not provided.		
State: 1127B.5 #7		
Federal: 4.7.7		
Provide surface texturing		\$0
Notes: 12" min. wide grooved borders are not provided.		
State: 1127B.5 #6		
Federal: 4.7.4		

Madera

Curb Ramp Barriers

Exterior	
3 - 179	Curb Ramp
Priority:	
Install, replace or modify curb ramp	\$3,500
Notes: Slope of curb ramp is 12.3% (8.33% max). Slope at the top landing is 3.4% (2% max).	
State: 1127B.5 #3, 1127B.5 #4	
Federal: 4.8.2	
Provide level landing	\$2,000
Notes: Slope of gutter pane is 10.5% (5% max).	
State: 1127B.5 #3	
Federal: 4.7.2	
Repair surface	\$0
Notes: There is a lip that is more than 1/2" at the bottom of the curb ramp. Grind lip down so that transitions from the curb ramp to the street is flushed and free of abrupt changes.	
State: 1133B.7.4	
Federal: 4.7.2	
Provide detectable warning strip	\$0
Notes: Detectable warnings are not provided.	
State: 1127B.5 #7	
Federal: 4.7.7	
Provide surface texturing	\$0
Notes: 12" min. wide grooved borders are not provided.	
State: 1127B.5 #6	
Federal: 4.7.4	

Madera

Curb Ramp Barriers

Exterior		
3 - 180	Curb Ramp	Priority:
Install, replace or modify curb ramp		\$3,500
Notes: Slope of curb ramp is 16.4% (8.33% max). Slope of one flared side is 16.1% (10% max).		
State: 1127B.5 #3		
Federal: 4.7.5, 4.8.2		
Provide level landing		\$2,000
Notes: Slope of gutter pane is 11.3% (5% max).		
State: 1127B.5 #3		
Federal: 4.7.2		
Repair surface		\$0
Notes: There is a lip that is more than 1/2" at the bottom of the curb ramp. Grind lip down so that transitions from the curb ramp to the street is flushed and free of abrupt changes.		
State: 1133B.7.4		
Federal: 4.7.2		
Provide detectable warning strip		\$0
Notes: Detectable warnings are not provided.		
State: 1127B.5 #7		
Federal: 4.7.7		
Provide surface texturing		\$0
Notes: 12" min. wide grooved borders are not provided.		
State: 1127B.5 #6		
Federal: 4.7.4		

Madera

Curb Ramp Barriers

Exterior		
3 - 181	Curb Ramp	Priority:
Install, replace or modify curb ramp		\$3,500
Notes: Slope of curb ramp is 9.9% (8.33% max). Space at the bottom of the curb ramp is 42" x 48" (48" x 48" min).		
State: 1127B.5 #3, 1127B.5 #4		
Federal: 4.7.10, 4.8.2		
Provide level landing		\$2,000
Notes: Slope of gutter pane is 5.6% (5% max).		
State: 1127B.5 #3		
Federal: 4.7.2		
Repair surface		\$0
Notes: There is a lip that is more than 1/2" at the bottom of the curb ramp. Grind lip down so that transitions from the curb ramp to the street is flushed and free of abrupt changes.		
State: 1133B.7.4		
Federal: 4.7.2		
Provide detectable warning strip		\$0
Notes: Detectable warnings are not provided.		
State: 1127B.5 #7		
Federal: 4.7.7		
Provide surface texturing		\$0
Notes: Surface material does not contrast with surrounding sidewalks.		
State: 1127B.5 #5		
Federal: -		

Madera**Curb Ramp Barriers**

Exterior		
3 - 182	Curb Ramp	Priority:
Install, replace or modify curb ramp		\$3,500
Notes: Slope of curb ramp is 12.8% (8.33% max). Slope at the top landing is 3.7% (2% max).		
State: 1127B.5 #3, 1127B.5 #4		
Federal: 4.8.2		
Provide level landing		\$2,000
Notes: Slope of gutter pane is 11.7% (5% max).		
State: 1127B.5 #3		
Federal: 4.7.2		
Provide detectable warning strip		\$0
Notes: Detectable warnings are not provided.		
State: 1127B.5 #7		
Federal: 4.7.7		
Provide surface texturing		\$0
Notes: Surface material does not contrast with surrounding sidewalks.		
State: 1127B.5 #5		
Federal: -		
3 - 183	Curb Ramp	Priority:
Install, replace or modify curb ramp		\$3,500
Notes: Slope of curb ramp is 9.3% (8.33% max). Slope at the top landing is 2.6% (2% max). 24" segment of straight curb are not within markings.		
State: 1127B.5 #3, 1127B.5 #4, 1127B.5 #9		
Federal: 4.7.10, 4.8.2		
Provide level landing		\$2,000
Notes: Slope of gutter pane is 9.4% (5% max).		
State: 1127B.5 #3		
Federal: 4.7.2		
Provide detectable warning strip		\$0
Notes: Detectable warnings are not provided.		
State: 1127B.5 #7		
Federal: 4.7.7		

Madera**Curb Ramp Barriers**

Exterior		
3 - 184	Curb Ramp	Priority:
Install, replace or modify curb ramp		\$3,500
Notes: Slope of curb ramp is 13.8% (8.33% max). Slope of one flared side is 17% (10% max).		
State: 1127B.5 #3		
Federal: 4.7.5, 4.8.2		
Provide detectable warning strip		\$0
Notes: Detectable warnings are not provided.		
State: 1127B.5 #7		
Federal: 4.7.7		
Provide surface texturing		\$0
Notes: Surface material does not contrast with surrounding sidewalks.		
State: 1127B.5 #5		
Federal: -		
3 - 185	Curb Ramp	Priority:
Provide level landing		\$2,000
Notes: Slope of gutter pane is 8.8% (5% max).		
State: 1127B.5 #3		
Federal: 4.7.2		
Provide detectable warning strip		\$1,000
Notes: Detectable warnings are not provided.		
State: 1127B.5 #7		
Federal: 4.7.7		

Madera

Curb Ramp Barriers

Exterior	
3 - 186	Curb Ramp
Priority:	
Install, replace or modify curb ramp	\$3,500
Notes: Slope of curb ramp is 11.9% (8.33% max). Slope of one flared side is 11.5% (10% max).	
State: 1127B.5 #3	
Federal: 4.7.5, 4.8.2	
Provide level landing	\$2,000
Notes: Slope of gutter pane is 6.8% (5% max).	
State: 1127B.5 #3	
Federal: 4.7.2	
Repair surface	\$0
Notes: There is a lip that is more than 1/2" at the bottom of the curb ramp. Grind lip down so that transitions from the curb ramp to the street is flushed and free of abrupt changes.	
State: 1133B.7.4	
Federal: 4.7.2	
Provide detectable warning strip	\$0
Notes: Detectable warnings are not provided.	
State: 1127B.5 #7	
Federal: 4.7.7	

Madera

Curb Ramp Barriers

Exterior	
3 - 187	Curb Ramp
Priority:	
Install, replace or modify curb ramp	\$3,500
Notes: Slope of curb ramp is 9.8% (8.33% max). Slope at the top landing is 3.9% (2% max).	
State: 1127B.5 #3, 1127B.5 #4	
Federal: 4.8.2	
Provide level landing	\$2,000
Notes: Slope of gutter pane is 6.3% (5% max).	
State: 1127B.5 #3	
Federal: 4.7.2	
Repair surface	\$0
Notes: There is a lip that is more than 1/2" at the bottom of the curb ramp. Grind lip down so that transitions from the curb ramp to the street is flushed and free of abrupt changes.	
State: 1133B.7.4	
Federal: 4.7.2	
Provide detectable warning strip	\$0
Notes: Detectable warnings are not provided.	
State: 1127B.5 #7	
Federal: 4.7.7	

Madera

Curb Ramp Barriers

Exterior		
3 - 188	Curb Ramp	Priority:
Install, replace or modify curb ramp		\$3,500
Notes: Slope of curb ramp is 12.6% (8.33% max). Slope at the top landing is 3.9% (2% max).		
State: 1127B.5 #3, 1127B.5 #4		
Federal: 4.8.2		
Provide level landing		\$2,000
Notes: Slope of gutter pane is 19% (5% max).		
State: 1127B.5 #3		
Federal: 4.7.2		
Repair surface		\$0
Notes: There is a lip that is more than 1/2" at the bottom of the curb ramp. Grind lip down so that transitions from the curb ramp to the street is flushed and free of abrupt changes.		
State: 1133B.7.4		
Federal: 4.7.2		
Provide detectable warning strip		\$0
Notes: Detectable warnings are not provided.		
State: 1127B.5 #7		
Federal: 4.7.7		
Provide surface texturing		\$0
Notes: Surface material does not contrast with surrounding sidewalks.		
State: 1127B.5 #5		
Federal: -		
3 - 189	Curb Ramp	Priority:
Provide detectable warning strip		\$1,000
Notes: Detectable warnings are not provided.		
State: 1127B.5 #7		
Federal: 4.7.7		

Madera

Curb Ramp Barriers

Exterior	
3 - 190	Curb Ramp
Priority:	
Install, replace or modify curb ramp	\$3,500
Notes: Slope of curb ramp is 11.4% (8.33% max). Slope at the top landing is 2.7% (2% max).	
State: 1127B.5 #3, 1127B.5 #4	
Federal: 4.8.2	
Provide level landing	\$2,000
Notes: Slope of gutter pane is 14.4% (5% max).	
State: 1127B.5 #3	
Federal: 4.7.2	
Repair surface	\$0
Notes: There is a lip that is more than 1/2" at the bottom of the curb ramp. Grind lip down so that transitions from the curb ramp to the street is flushed and free of abrupt changes.	
State: 1133B.7.4	
Federal: 4.7.2	
Provide detectable warning strip	\$0
Notes: Detectable warnings are not provided.	
State: 1127B.5 #7	
Federal: 4.7.7	

Madera

Curb Ramp Barriers

Exterior		
3 - 191	Curb Ramp	Priority:
Install, replace or modify curb ramp		\$3,500
Notes: Slope of curb ramp is 16% (8.33% max). Slope at the top landing is 3.2% (2% max).		
State: 1127B.5 #3, 1127B.5 #4		
Federal: 4.8.2		
Provide level landing		\$2,000
Notes: Slope of gutter pane is 12% (5% max).		
State: 1127B.5 #3		
Federal: 4.7.2		
Provide detectable warning strip		\$0
Notes: Detectable warnings are not provided.		
State: 1127B.5 #7		
Federal: 4.7.7		
Provide surface texturing		\$0
Notes: Surface material does not contrast with surrounding sidewalks.		
State: 1127B.5 #5		
Federal: -		
Provide surface texturing		\$0
Notes: 12" min. wide grooved borders not provided.		
State: 1127B.5 #6		
Federal: 4.7.4		

Madera

Curb Ramp Barriers

Exterior		
3 - 192	Curb Ramp	Priority:
Install, replace or modify curb ramp		\$3,500
Notes: Slope of curb ramp is 8.9% (8.33% max). Slope at the top landing is 3.2% (2% max).		
State: 1127B.5 #3, 1127B.5 #4		
Federal: 4.8.2		
Provide level landing		\$2,000
Notes: Slope of gutter pane is 9.2% (5% max).		
State: 1127B.5 #3		
Federal: 4.7.2		
Repair surface		\$0
Notes: There is a lip that is more than 1/2" at the bottom of the curb ramp. Grind lip down so that transitions from the curb ramp to the street is flushed and free of abrupt changes.		
State: 1133B.7.4		
Federal: 4.7.2		
Provide detectable warning strip		\$0
Notes: Detectable warnings are not provided.		
State: 1127B.5 #7		
Federal: 4.7.7		
Provide surface texturing		\$0
Notes: Surface material does not contrast with surrounding sidewalks.		
State: 1127B.5 #5		
Federal: -		

Madera

Curb Ramp Barriers

Exterior		
3 - 193	Curb Ramp	Priority:
Install, replace or modify curb ramp		\$3,500
Notes: Slope of curb ramp is 15.9% (8.33% max). Slopes of flared sides are 19.8% and 16.7% (10% max).		
State: 1127B.5 #3		
Federal: 4.7.5, 4.8.2		
Provide level landing		\$2,000
Notes: Slope of gutter pane is 13.8% (5% max).		
State: 1127B.5 #3		
Federal: 4.7.2		
Repair surface		\$0
Notes: There is a lip that is more than 1/2" at the bottom of the curb ramp. Grind lip down so that transitions from the curb ramp to the street is flushed and free of abrupt changes.		
State: 1133B.7.4		
Federal: 4.7.2		
Provide detectable warning strip		\$0
Notes: Detectable warnings are not provided.		
State: 1127B.5 #7		
Federal: 4.7.7		
Provide surface texturing		\$0
Notes: Surface material does not contrast with surrounding sidewalks.		
State: 1127B.5 #5		
Federal: -		
Provide surface texturing		\$0
Notes: 12" min. wide grooved borders not provided.		
State: 1127B.5 #6		
Federal: 4.7.4		

Madera

Curb Ramp Barriers

Exterior		
3 - 194	Curb Ramp	Priority:
Install, replace or modify curb ramp		\$3,500
Notes: Slope of curb ramp is 10.8% (8.33% max).		
State: 1127B.5 #3		
Federal: 4.8.2		
Provide level landing		\$2,000
Notes: Slope of gutter pane is 5.9% (5% max).		
State: 1127B.5 #3		
Federal: 4.7.2		
Provide detectable warning strip		\$0
Notes: Detectable warnings are not provided.		
State: 1127B.5 #7		
Federal: 4.7.7		
Provide surface texturing		\$0
Notes: Surface material does not contrast with surrounding sidewalks.		
State: 1127B.5 #5		
Federal: -		
Provide surface texturing		\$0
Notes: 12" min. wide grooved borders not provided.		
State: 1127B.5 #6		
Federal: 4.7.4		

Madera

Curb Ramp Barriers

Exterior		
3 - 196	Curb Ramp	Priority:
Install, replace or modify curb ramp		\$3,500
Notes: Slope of curb ramp is 9.5% (8.33% max).		
State: 1127B.5 #3		
Federal: 4.8.2		
Provide level landing		\$2,000
Notes: Slope of gutter pane is 7.2% (5% max).		
State: 1127B.5 #3		
Federal: 4.7.2		
Repair surface		\$0
Notes: There is a lip that is more than 1/2" at the bottom of the curb ramp. Grind lip down so that transitions from the curb ramp to the street is flushed and free of abrupt changes.		
State: 1133B.7.4		
Federal: 4.7.2		
Provide detectable warning strip		\$0
Notes: Detectable warnings are not provided.		
State: 1127B.5 #7		
Federal: 4.7.7		
Provide surface texturing		\$0
Notes: Surface material does not contrast with surrounding sidewalks.		
State: 1127B.5 #5		
Federal: -		
3 - 197	Curb Ramp	Priority:
Install, replace or modify curb ramp		\$3,500
Notes: Slope of curb ramp is 11.7% (8.33% max). Slope at the top landing is 3.5% (2% max). Space at the bottom of the curb ramp is 34" x 48" (48" x 48" min).		
State: 1127B.5 #3, 1127B.5 #4		
Federal: 4.7.10, 4.7.5, 4.8.2		
Provide level landing		\$2,000
Notes: Slope of gutter pane is 11.5% (5% max).		
State: 1127B.5 #3		
Federal: 4.7.2		
Provide detectable warning strip		\$0
Notes: Detectable warnings are not provided.		
State: 1127B.5 #7		
Federal: 4.7.7		

Madera

Curb Ramp Barriers

Exterior		
3 - 198	Curb Ramp	Priority:
Repair surface		\$250
Notes: There is a lip that is more than 1/2" at the bottom of the curb ramp. Grind lip down so that transitions from the curb ramp to the street is flushed and free of abrupt changes.		
State: 1133B.7.4		
Federal: 4.7.2		
Provide detectable warning strip		\$1,000
Notes: Detectable warnings are not provided.		
State: 1127B.5 #7		
Federal: 4.7.7		
Provide surface texturing		\$300
Notes: Surface material does not contrast with surrounding sidewalks.		
State: 1127B.5 #5		
Federal: -		
3 - 199	Curb Ramp	Priority:
Install, replace or modify curb ramp		\$3,500
Notes: Slope of curb ramp is 10.4% (8.33% max).		
State: 1127B.5 #3		
Federal: 4.8.2		
Provide detectable warning strip		\$0
Notes: Detectable warnings are not provided.		
State: 1127B.5 #7		
Federal: 4.7.7		
Provide surface texturing		\$0
Notes: Surface material does not contrast with surrounding sidewalks.		
State: 1127B.5 #5		
Federal: -		

Madera

Curb Ramp Barriers

Exterior		
3 - 200	Curb Ramp	Priority:
Install, replace or modify curb ramp		\$3,500
Notes: Slope of one flared side is 10.8% (10% max). Slope at the top landing is 6.5% (2% max).		
State: 1127B.5 #3, 1127B.5 #4		
Federal: 4.7.5, 4.8.2		
Provide detectable warning strip		\$0
Notes: Detectable warnings are not provided.		
State: 1127B.5 #7		
Federal: 4.7.7		
Provide surface texturing		\$0
Notes: Surface material does not contrast with surrounding sidewalks.		
State: 1127B.5 #5		
Federal: -		
3 - 201	Curb Ramp	Priority:
Install, replace or modify curb ramp		\$3,500
Notes: Slope at the top landing is 2.9% (2% max).		
State: 1127B.5 #4		
Federal: 4.8.2		
Provide level landing		\$2,000
Notes: Slope of gutter pane is 6.8% (5% max).		
State: 1127B.5 #3		
Federal: 4.7.2		
Repair surface		\$0
Notes: There is a lip that is more than 1/2" at the bottom of the curb ramp. Grind lip down so that transitions from the curb ramp to the street is flushed and free of abrupt changes.		
State: 1133B.7.4		
Federal: 4.7.2		
Provide detectable warning strip		\$0
Notes: Detectable warnings are not provided.		
State: 1127B.5 #7		
Federal: 4.7.7		
Provide surface texturing		\$0
Notes: Surface material does not contrast with surrounding sidewalks.		
State: 1127B.5 #5		
Federal: -		

Madera

Curb Ramp Barriers

Exterior	
3 - 202	Curb Ramp
Priority:	
Install, replace or modify curb ramp	\$3,500
Notes: Slope of curb ramp is 8.6% (8.33% max). Slope at the top landing is 3.3% (2% max).	
State: 1127B.5 #3, 1127B.5 #4	
Federal: 4.8.2	
Provide level landing	\$2,000
Notes: Slope of gutter pane is 7.3% (5% max).	
State: 1127B.5 #3	
Federal: 4.7.2	
Provide detectable warning strip	\$0
Notes: Detectable warnings are not provided.	
State: 1127B.5 #7	
Federal: 4.7.7	
Provide surface texturing	\$0
Notes: Surface material does not contrast with surrounding sidewalks.	
State: 1127B.5 #5	
Federal: -	

Madera

Curb Ramp Barriers

Exterior		
3 - 203	Curb Ramp	Priority:
Install, replace or modify curb ramp		\$3,500
Notes: Slope of curb ramp is 8.7% (8.33% max). Slope at the top landing is 5.9% (2% max).		
State: 1127B.5 #3, 1127B.5 #4		
Federal: 4.8.2		
Provide level landing		\$2,000
Notes: Slope of gutter pane is 9.1% (5% max).		
State: 1127B.5 #3		
Federal: 4.7.2		
Repair surface		\$0
Notes: There is a lip that is more than 1/2" at the bottom of the curb ramp. Grind lip down so that transitions from the curb ramp to the street is flushed and free of abrupt changes.		
State: 1133B.7.4		
Federal: 4.7.2		
Provide detectable warning strip		\$0
Notes: Detectable warnings are not provided.		
State: 1127B.5 #7		
Federal: 4.7.7		
Provide surface texturing		\$0
Notes: 12" min. wide grooved borders not provided.		
State: 1127B.5 #6		
Federal: 4.7.4		
3 - 204	Curb Ramp	Priority:
Install, replace or modify curb ramp		\$3,500
Notes: Slope of curb ramp is 10.2% (8.33% max). Slope at the top landing is 2.3% (2% max).		
State: 1127B.5 #3, 1127B.5 #4		
Federal: 4.8.2		
Provide level landing		\$2,000
Notes: Slope of gutter pane is 9.3% (5% max).		
State: 1127B.5 #3		
Federal: 4.7.2		
Provide detectable warning strip		\$0
Notes: Detectable warnings are not provided.		
State: 1127B.5 #7		
Federal: 4.7.7		

Madera

Curb Ramp Barriers

Exterior	
3 - 205	Curb Ramp
Priority:	
Install, replace or modify curb ramp	\$3,500
Notes: Slope of curb ramp is 12.1% (8.33% max). Slope at the top landing is 3.3% (2% max).	
State: 1127B.5 #3, 1127B.5 #4	
Federal: 4.8.2	
Provide level landing	\$2,000
Notes: Slope of gutter pane is 15% (5% max).	
State: 1127B.5 #3	
Federal: 4.7.2	
Repair surface	\$0
Notes: There is a lip that is more than 1/2" at the bottom of the curb ramp. Grind lip down so that transitions from the curb ramp to the street is flushed and free of abrupt changes.	
State: 1133B.7.4	
Federal: 4.7.2	
Provide detectable warning strip	\$0
Notes: Detectable warnings are not provided.	
State: 1127B.5 #7	
Federal: 4.7.7	

Madera

Curb Ramp Barriers

Exterior	
3 - 206	Curb Ramp
Priority:	
Install, replace or modify curb ramp	\$3,500
Notes: Slope of curb ramp is 10.7% (8.33% max). Slope at the top landing is 2.3% (2% max) and top level landing is 45.5" (48" min).	
State: 1127B.5 #3, 1127B.5 #4	
Federal: 4.8.2	
Provide level landing	\$2,000
Notes: Slope of gutter pane is 9.3% (5% max).	
State: 1127B.5 #3	
Federal: 4.7.2	
Repair surface	\$0
Notes: There is a lip that is more than 1/2" at the bottom of the curb ramp. Grind lip down so that transitions from the curb ramp to the street is flushed and free of abrupt changes.	
State: 1133B.7.4	
Federal: 4.7.2	
Provide detectable warning strip	\$0
Notes: Detectable warnings are not provided.	
State: 1127B.5 #7	
Federal: 4.7.7	
Provide surface texturing	\$0
Notes: Surface material does not contrast with surrounding sidewalks.	
State: 1127B.5 #5	
Federal: -	

Madera

Curb Ramp Barriers

Exterior		
3 - 207	Curb Ramp	Priority:
Install, replace or modify curb ramp		\$3,500
Notes: Slope of curb ramp is 11.2% (8.33% max). Slopes of flared sides are 13.3% and 12.6% (10% max). Slope at the top landing is 3.6% (2% max).		
State: 1127B.5 #3, 1127B.5 #4		
Federal: 4.7.5, 4.8.2		
Provide level landing		\$2,000
Notes: Slope of gutter pane is 12.5% (5% max).		
State: 1127B.5 #3		
Federal: 4.7.2		
Provide detectable warning strip		\$0
Notes: Detectable warnings are not provided.		
State: 1127B.5 #7		
Federal: 4.7.7		
Provide surface texturing		\$0
Notes: Surface material does not contrast with surrounding sidewalks.		
State: 1127B.5 #5		
Federal: -		

Madera

Curb Ramp Barriers

Exterior		
3 - 208	Curb Ramp	Priority:
Install, replace or modify curb ramp		\$3,500
Notes: Slope of curb ramp is 10.4% (8.33% max). Slope at the top landing is 4.6% (2% max).		
State: 1127B.5 #3, 1127B.5 #4		
Federal: 4.8.2		
Provide level landing		\$2,000
Notes: Slope of gutter pane is 5.7% (5% max).		
State: 1127B.5 #3		
Federal: 4.7.2		
Repair surface		\$0
Notes: There is a lip that is more than 1/2" at the bottom of the curb ramp. Grind lip down so that transitions from the curb ramp to the street is flushed and free of abrupt changes.		
State: 1133B.7.4		
Federal: 4.7.2		
Provide detectable warning strip		\$0
Notes: Detectable warnings are not provided.		
State: 1127B.5 #7		
Federal: 4.7.7		
Provide surface texturing		\$0
Notes: Surface material does not contrast with surrounding sidewalks.		
State: 1127B.5 #5		
Federal: -		
Provide surface texturing		\$0
Notes: 12" min. wide grooved borders not provided.		
State: 1127B.5 #6		
Federal: 4.7.4		

Madera

Curb Ramp Barriers

Exterior		
3 - 209	Curb Ramp	Priority:
Install, replace or modify curb ramp		\$3,500
Notes: Slope of curb ramp is 9.9% (8.33% max). Slope of one flared side is 15% (10% max). Slope at the top landing is 2.6% (2% max).		
State: 1127B.5 #3, 1127B.5 #4		
Federal: 4.7.5, 4.8.2		
Provide level landing		\$2,000
Notes: Slope of gutter pane is 6.3% (5% max).		
State: 1127B.5 #3		
Federal: 4.7.2		
Repair surface		\$0
Notes: There is a lip that is more than 1/2" at the bottom of the curb ramp. Grind lip down so that transitions from the curb ramp to the street is flushed and free of abrupt changes.		
State: 1133B.7.4		
Federal: 4.7.2		
Provide detectable warning strip		\$0
Notes: Detectable warnings are not provided.		
State: 1127B.5 #7		
Federal: 4.7.7		
3 - 210	Curb Ramp	Priority:
Install, replace or modify curb ramp		\$3,500
Notes: Slope of curb ramp is 10.7% (8.33% max).		
State: 1127B.5 #3		
Federal: 4.8.2		
Provide level landing		\$2,000
Notes: Slope of gutter pane is 10% (5% max).		
State: 1127B.5 #3		
Federal: 4.7.2		
Provide detectable warning strip		\$0
Notes: Detectable warnings are not provided.		
State: 1127B.5 #7		
Federal: 4.7.7		

Madera

Curb Ramp Barriers

Exterior		
3 - 211	Curb Ramp	Priority:
Install, replace or modify curb ramp		\$3,500
Notes: Slope of curb ramp is 13.9% (8.33% max). Slope of one flared side is 13.6% (10% max).		
State: 1127B.5 #3		
Federal: 4.7.5, 4.8.2		
Provide level landing		\$2,000
Notes: Slope of gutter pane is 10.4% (5% max).		
State: 1127B.5 #3		
Federal: 4.7.2		
Repair surface		\$0
Notes: There is a lip that is more than 1/2" at the bottom of the curb ramp. Grind lip down so that transitions from the curb ramp to the street is flushed and free of abrupt changes.		
State: 1133B.7.4		
Federal: 4.7.2		
Provide detectable warning strip		\$0
Notes: Detectable warnings are not provided.		
State: 1127B.5 #7		
Federal: 4.7.7		
Provide surface texturing		\$0
Notes: Surface material does not contrast with surrounding sidewalks.		
State: 1127B.5 #5		
Federal: -		

Madera

Curb Ramp Barriers

Exterior	
3 - 212	Curb Ramp
Priority:	
Install, replace or modify curb ramp	\$3,500
Notes: Slope of curb ramp is 11.7% (8.33% max). Top level landing is 38.5" (48" min).	
State: 1127B.5 #3, 1127B.5 #4	
Federal: 4.8.2	
Provide level landing	\$2,000
Notes: Slope of gutter pane is 9.7% (5% max).	
State: 1127B.5 #3	
Federal: 4.7.2	
Repair surface	\$0
Notes: There is a lip that is more than 1/2" at the bottom of the curb ramp. Grind lip down so that transitions from the curb ramp to the street is flushed and free of abrupt changes.	
State: 1133B.7.4	
Federal: 4.7.2	
Provide detectable warning strip	\$0
Notes: Detectable warnings are not provided.	
State: 1127B.5 #7	
Federal: 4.7.7	
Provide surface texturing	\$0
Notes: Surface material does not contrast with surrounding sidewalks.	
State: 1127B.5 #5	
Federal: -	

Madera

Curb Ramp Barriers

Exterior		
3 - 213	Curb Ramp	Priority:
Install, replace or modify curb ramp		\$3,500
Notes: Slope of curb ramp is 13.9% (8.33% max).		
State: 1127B.5 #3		
Federal: 4.8.2		
Provide level landing		\$2,000
Notes: Slope of gutter pane is 7.5% (5% max).		
State: 1127B.5 #3		
Federal: 4.7.2		
Repair surface		\$0
Notes: There is a lip that is more than 1/2" at the bottom of the curb ramp. Grind lip down so that transitions from the curb ramp to the street is flushed and free of abrupt changes.		
State: 1133B.7.4		
Federal: 4.7.2		
Provide detectable warning strip		\$0
Notes: Detectable warnings are not provided.		
State: 1127B.5 #7		
Federal: 4.7.7		

Madera

Curb Ramp Barriers

Exterior		
3 - 214	Curb Ramp	Priority:
Install, replace or modify curb ramp		\$3,500
Notes: Slope of curb ramp is 10.5% (8.33% max). Slope at the top landing is 5% (2% max).		
State: 1127B.5 #3, 1127B.5 #4		
Federal: 4.8.2		
Provide level landing		\$2,000
Notes: Slope of gutter pane is 11.6% (5% max).		
State: 1127B.5 #3		
Federal: 4.7.2		
Repair surface		\$0
Notes: There is a lip that is more than 1/2" at the bottom of the curb ramp. Grind lip down so that transitions from the curb ramp to the street is flushed and free of abrupt changes.		
State: 1133B.7.4		
Federal: 4.7.2		
Provide detectable warning strip		\$0
Notes: Detectable warnings are not provided.		
State: 1127B.5 #7		
Federal: 4.7.7		
Provide surface texturing		\$0
Notes: Surface material does not contrast with surrounding sidewalks.		
State: 1127B.5 #5		
Federal: -		

Madera

Curb Ramp Barriers

Exterior		
3 - 215	Curb Ramp	Priority:
Install, replace or modify curb ramp		\$3,500
Notes: Slope of curb ramp is 9.8% (8.33% max). Slopes of flared sides are 11% and 14% (10% max). Slope at the top landing is 3% (2% max).		
State: 1127B.5 #3, 1127B.5 #4		
Federal: 4.7.5, 4.8.2		
Repair surface		\$0
Notes: There is a lip that is more than 1/2" at the bottom of the curb ramp. Grind lip down so that transitions from the curb ramp to the street is flushed and free of abrupt changes.		
State: 1133B.7.4		
Federal: 4.7.2		
Provide detectable warning strip		\$0
Notes: Detectable warnings are not provided.		
State: 1127B.5 #7		
Federal: 4.7.7		
Provide surface texturing		\$0
Notes: Surface material does not contrast with surrounding sidewalks.		
State: 1127B.5 #5		
Federal: -		

Madera

Curb Ramp Barriers

Exterior		
3 - 216	Curb Ramp	Priority:
Install, replace or modify curb ramp		\$3,500
Notes: Slope of curb ramp is 13.7% (8.33% max). Slope at the top landing is 2.7% (2% max).		
State: 1127B.5 #3, 1127B.5 #4		
Federal: 4.8.2		
Provide level landing		\$2,000
Notes: Slope of gutter pane is 7.8% (5% max).		
State: 1127B.5 #3		
Federal: 4.7.2		
Repair surface		\$0
Notes: There is a lip that is more than 1/2" at the bottom of the curb ramp. Grind lip down so that transitions from the curb ramp to the street is flushed and free of abrupt changes.		
State: 1133B.7.4		
Federal: 4.7.2		
Provide detectable warning strip		\$0
Notes: Detectable warnings are not provided.		
State: 1127B.5 #7		
Federal: 4.7.7		
Provide surface texturing		\$0
Notes: Surface material does not contrast with surrounding sidewalks.		
State: 1127B.5 #5		
Federal: -		

Madera

Curb Ramp Barriers

Exterior	
3 - 217	Curb Ramp
Priority:	
Install, replace or modify curb ramp	\$3,500
Notes: Slope of curb ramp is 11.8% (8.33% max).	
State: 1127B.5 #3	
Federal: 4.8.2	
Provide level landing	\$2,000
Notes: Slope of gutter pane is 11.8% (5% max).	
State: 1127B.5 #3	
Federal: 4.7.2	
Repair surface	\$0
Notes: There is a lip that is more than 1/2" at the bottom of the curb ramp. Grind lip down so that transitions from the curb ramp to the street is flushed and free of abrupt changes.	
State: 1133B.7.4	
Federal: 4.7.2	
Provide detectable warning strip	\$0
Notes: Detectable warnings are not provided.	
State: 1127B.5 #7	
Federal: 4.7.7	
Provide surface texturing	\$0
Notes: Surface material does not contrast with surrounding sidewalks.	
State: 1127B.5 #5	
Federal: -	

Madera**Curb Ramp Barriers**

Exterior		
3 - 218	Curb Ramp	Priority:
Install, replace or modify curb ramp		\$3,500
Notes: Slope of curb ramp is 11.4% (8.33% max). Slopes of flared sides are 16.7% and 14% (10% max). 24" min. segment of straight curb not provided.		
State: 1127B.5 #3, 1127B.5 #9		
Federal: 4.7.10, 4.7.5, 4.8.2		
Provide level landing		\$2,000
Notes: Slope of gutter pane is 11.8% (5% max).		
State: 1127B.5 #3		
Federal: 4.7.2		
Repair surface		\$0
Notes: There is a lip that is more than 1/2" at the bottom of the curb ramp. Grind lip down so that transitions from the curb ramp to the street is flushed and free of abrupt changes.		
State: 1133B.7.4		
Federal: 4.7.2		
Provide detectable warning strip		\$0
Notes: Detectable warnings are not provided.		
State: 1127B.5 #7		
Federal: 4.7.7		
Provide surface texturing		\$0
Notes: Surface material does not contrast with surrounding sidewalks.		
State: 1127B.5 #5		
Federal: -		
Provide surface texturing		\$0
Notes: 12" min. wide grooved borders not provided.		
State: 1127B.5 #6		
Federal: 4.7.4		

Madera**Curb Ramp Barriers**

Exterior		
3 - 219	Curb Ramp	Priority:
Install, replace or modify curb ramp		\$3,500
Notes: Slope of curb ramp is 9.7% (8.33% max). Level landing not provided.		
State: 1127B.5 #3, 1127B.5 #4		
Federal: 4.8.2		
Provide level landing		\$2,000
Notes: Slope of gutter pane is 11.8% (5% max).		
State: 1127B.5 #3		
Federal: 4.7.2		
Provide detectable warning strip		\$0
Notes: Detectable warnings are not provided.		
State: 1127B.5 #7		
Federal: 4.7.7		
Provide surface texturing		\$0
Notes: Surface material does not contrast with surrounding sidewalks.		
State: 1127B.5 #5		
Federal: -		
Provide surface texturing		\$0
Notes: 12" min. wide grooved borders not provided.		
State: 1127B.5 #6		
Federal: 4.7.4		

Madera

Curb Ramp Barriers

Exterior		
3 - 220	Curb Ramp	Priority:
Provide level landing		\$2,000
Notes: Slope of gutter pane is 11.8% (5% max).		
State: 1127B.5 #3		
Federal: 4.7.2		
Repair surface		\$250
Notes: There is a lip that is more than 1/2" at the bottom of the curb ramp. Grind lip down so that transitions from the curb ramp to the street is flushed and free of abrupt changes.		
State: 1133B.7.4		
Federal: 4.7.2		
Provide detectable warning strip		\$1,000
Notes: Detectable warnings are not provided.		
State: 1127B.5 #7		
Federal: 4.7.7		
Provide surface texturing		\$300
Notes: Surface material does not contrast with surrounding sidewalks.		
State: 1127B.5 #5		
Federal: -		
Provide surface texturing		\$300
Notes: 12" min. wide grooved borders not provided.		
State: 1127B.5 #6		
Federal: 4.7.4		

Madera**Curb Ramp Barriers**

Exterior		
3 - 221	Curb Ramp	Priority:
Install, replace or modify curb ramp		\$3,500
Notes: Slope of curb ramp is 8.7% (8.33% max). Slopes of flared sides are 11.5% and 10.7% (10% max).		
State: 1127B.5 #3		
Federal: 4.7.5, 4.8.2		
Provide level landing		\$2,000
Notes: Slope of gutter pane is 11.8% (5% max).		
State: 1127B.5 #3		
Federal: 4.7.2		
Repair surface		\$0
Notes: There is a lip that is more than 1/2" at the bottom of the curb ramp. Grind lip down so that transitions from the curb ramp to the street is flushed and free of abrupt changes.		
State: 1133B.7.4		
Federal: 4.7.2		
Provide detectable warning strip		\$0
Notes: Detectable warnings are not provided.		
State: 1127B.5 #7		
Federal: 4.7.7		
Provide surface texturing		\$0
Notes: 12" min. wide grooved borders not provided.		
State: 1127B.5 #6		
Federal: 4.7.4		
3 - 222	Curb Ramp	Priority:
Provide detectable warning strip		\$1,000
Notes: Detectable warnings are not provided.		
State: 1127B.5 #7		
Federal: 4.7.7		
3 - 223	Curb Ramp	Priority:
Provide detectable warning strip		\$1,000
Notes: Detectable warnings are not provided.		
State: 1127B.5 #7		
Federal: 4.7.7		

Madera

Curb Ramp Barriers

Exterior		
3 - 224	Curb Ramp	Priority:
Install, replace or modify curb ramp		\$3,500
Notes: There is a step in order to access the path of travel. Install curb ramp.		
State: 1127B.5 #3		
Federal: 4.8.2		
3 - 225	Curb Ramp	Priority:
Install, replace or modify curb ramp		\$3,500
Notes: There is a step in order to access the path of travel. Install curb ramp.		
State: 1127B.5 #3		
Federal: 4.8.2		
3 - 226	Curb Ramp	Priority:
Install, replace or modify curb ramp		\$3,500
Notes: Curb ramp is not provided at the corner of street intersection and where pedestrian way crosses a curb. Install curb ramp.		
State: 1127B.5 #1		
Federal: -		
3 - 227	Curb Ramp	Priority:
Install, replace or modify curb ramp		\$3,500
Notes: Curb ramp is not provided at the corner of street intersection and where pedestrian way crosses a curb. Install curb ramp.		
State: 1127B.5 #1		
Federal: -		
3 - 228	Curb Ramp	Priority:
Install, replace or modify curb ramp		\$3,500
Notes: Curb ramp is not provided at the corner of street intersection and where pedestrian way crosses a curb. Install curb ramp.		
State: 1127B.5 #1		
Federal: -		
3 - 229	Curb Ramp	Priority:
Install, replace or modify curb ramp		\$3,500
Notes: Curb ramp is not provided at the corner of street intersection and where pedestrian way crosses a curb. Install curb ramp.		
State: 1127B.5 #1		
Federal: -		

Madera

Curb Ramp Barriers

Exterior		
3 - 230	Curb Ramp	Priority:
Install, replace or modify curb ramp		\$3,500
Notes:	Curb ramp is not provided at the corner of street intersection and where pedestrian way crosses a curb. Install curb ramp.	
State:	1127B.5 #1	
Federal:	-	
3 - 231	Curb Ramp	Priority:
Install, replace or modify curb ramp		\$3,500
Notes:	Curb ramp is not provided at the corner of street intersection and where pedestrian way crosses a curb. Install curb ramp.	
State:	1127B.5 #1	
Federal:	-	
3 - 232	Curb Ramp	Priority:
Install, replace or modify curb ramp		\$3,500
Notes:	Curb ramp is not provided at the corner of street intersection and where pedestrian way crosses a curb. Install curb ramp.	
State:	1127B.5 #1	
Federal:	-	
3 - 233	Curb Ramp	Priority:
Install, replace or modify curb ramp		\$3,500
Notes:	Curb ramp is not provided at the corner of street intersection and where pedestrian way crosses a curb. Install curb ramp.	
State:	1127B.5 #1	
Federal:	-	
3 - 234	Curb Ramp	Priority:
Install, replace or modify curb ramp		\$3,500
Notes:	Curb ramp is not provided at the corner of street intersection and where pedestrian way crosses a curb. Install curb ramp.	
State:	1127B.5 #1	
Federal:	-	
3 - 235	Curb Ramp	Priority:
Install, replace or modify curb ramp		\$3,500
Notes:	Curb ramp is not provided at the corner of street intersection and where pedestrian way crosses a curb. Install curb ramp.	
State:	1127B.5 #1	
Federal:	-	

Madera

Curb Ramp Barriers

Exterior		
3 - 236	Curb Ramp	Priority:
Install, replace or modify curb ramp		\$3,500
Notes:	Curb ramp is not provided at the corner of street intersection and where pedestrian way crosses a curb. Install curb ramp.	
State:	1127B.5 #1	
Federal:	-	
3 - 237	Curb Ramp	Priority:
Install, replace or modify curb ramp		\$3,500
Notes:	Curb ramp is not provided at the corner of street intersection and where pedestrian way crosses a curb. Install curb ramp.	
State:	1127B.5 #1	
Federal:	-	
3 - 238	Curb Ramp	Priority:
Install, replace or modify curb ramp		\$3,500
Notes:	Curb ramp is not provided at the corner of street intersection and where pedestrian way crosses a curb. Install curb ramp.	
State:	1127B.5 #1	
Federal:	-	
3 - 239	Curb Ramp	Priority:
Install, replace or modify curb ramp		\$3,500
Notes:	Curb ramp is not provided at the corner of street intersection and where pedestrian way crosses a curb. Install curb ramp.	
State:	1127B.5 #1	
Federal:	-	
3 - 240	Curb Ramp	Priority:
Install, replace or modify curb ramp		\$3,500
Notes:	Curb ramp is not provided at the corner of street intersection and where pedestrian way crosses a curb. Install curb ramp.	
State:	1127B.5 #1	
Federal:	-	
3 - 241	Curb Ramp	Priority:
Install, replace or modify curb ramp		\$3,500
Notes:	Curb ramp is not provided at the corner of street intersection and where pedestrian way crosses a curb. Install curb ramp.	
State:	1127B.5 #1	
Federal:	-	

Madera

Curb Ramp Barriers

Exterior		
3 - 242	Curb Ramp	Priority:
Install, replace or modify curb ramp		\$3,500
Notes: Curb ramp is not provided at the corner of street intersection and where pedestrian way crosses a curb. Install curb ramp.		
State: 1127B.5 #1		
Federal: -		
3 - 243	Curb Ramp	Priority:
Install, replace or modify curb ramp		\$3,500
Notes: Curb ramp is not provided at the corner of street intersection and where pedestrian way crosses a curb. Install curb ramp.		
State: 1127B.5 #1		
Federal: -		
3 - 244	Curb Ramp	Priority:
Install, replace or modify curb ramp		\$3,500
Notes: Slope of curb ramp is 10.9% (8.33% max). Slope of one flared side is 12.7% (10% max). Slope at the top landing is 3.2% (2% max) and 33" (48" min).		
State: 1127B.5 #3, 1127B.5 #4		
Federal: 4.7.5, 4.8.2		
Provide level landing		\$2,000
Notes: Slope of gutter pane is 10% (5% max).		
State: 1127B.5 #3		
Federal: 4.7.2		
Provide detectable warning strip		\$0
Notes: Detectable warnings are not provided.		
State: 1127B.5 #7		
Federal: 4.7.7		
Provide surface texturing		\$0
Notes: Surface material does not contrast with surrounding sidewalks.		
State: 1127B.5 #5		
Federal: -		
Repair surface		\$0
Notes: There is a lip that is more than 1/2" at the bottom of the curb ramp. Grind lip down so that transitions from the curb ramp to the street is flushed and free of abrupt changes.		
State: 1133B.7.4		
Federal: 4.7.2		

Madera

Curb Ramp Barriers

Exterior		
3 - 245	Curb Ramp	Priority:
Install, replace or modify curb ramp		\$3,500
Notes: Slope at the top landing is 3.3% (2% max).		
State: 1127B.5 #4		
Federal: 4.8.2		
Provide level landing		\$2,000
Notes: Slope of gutter pane is 8.9% (5% max).		
State: 1127B.5 #3		
Federal: 4.7.2		
Provide detectable warning strip		\$0
Notes: Detectable warnings are not provided.		
State: 1127B.5 #7		
Federal: 4.7.7		
3 - 246	Curb Ramp	Priority:
Install, replace or modify curb ramp		\$3,500
Notes: Slope of curb ramp is 8.9% (8.33% max). Slope of one flared side is 10.5% (10% max). Slope at the top landing is 3% (2% max).		
State: 1127B.5 #3, 1127B.5 #4		
Federal: 4.7.5, 4.8.2		
Provide level landing		\$2,000
Notes: Slope of gutter pane is 8.9% (5% max).		
State: 1127B.5 #3		
Federal: 4.7.2		
Provide detectable warning strip		\$0
Notes: Detectable warnings are not provided.		
State: 1127B.5 #7		
Federal: 4.7.7		
Provide surface texturing		\$0
Notes: Surface material does not contrast with surrounding sidewalks.		
State: 1127B.5 #5		
Federal: -		

Madera

Curb Ramp Barriers

Exterior		
3 - 247	Curb Ramp	Priority:
Install, replace or modify curb ramp		\$3,500
Notes: Slope of curb ramp is 8.9% (8.33% max).		
State: 1127B.5 #3		
Federal: 4.8.2		
Provide level landing		\$2,000
Notes: Slope of gutter pane is 5.9% (5% max).		
State: 1127B.5 #3		
Federal: 4.7.2		
Provide detectable warning strip		\$0
Notes: Detectable warnings are not provided.		
State: 1127B.5 #7		
Federal: 4.7.7		
Provide surface texturing		\$0
Notes: Surface material does not contrast with surrounding sidewalks.		
State: 1127B.5 #5		
Federal: -		
3 - 248	Curb Ramp	Priority:
Install, replace or modify curb ramp		\$3,500
Notes: Slope at the top landing is 3.5% (2% max).		
State: 1127B.5 #4		
Federal: 4.8.2		
Provide level landing		\$2,000
Notes: Slope of gutter pane is 8.7% (5% max).		
State: 1127B.5 #3		
Federal: 4.7.2		
Provide detectable warning strip		\$0
Notes: Detectable warnings are not provided.		
State: 1127B.5 #7		
Federal: 4.7.7		
Provide surface texturing		\$0
Notes: Surface material does not contrast with surrounding sidewalks.		
State: 1127B.5 #5		
Federal: -		

Madera

Curb Ramp Barriers

Exterior		
3 - 249	Curb Ramp	Priority:
Install, replace or modify curb ramp		\$3,500
Notes: Slope of curb ramp is 9.2% (8.33% max). Slope of one flared side is 12.1% (10% max). Slope at the top landing is 3% (2% max). 24" min. straight curb is not provided at either ends of the curb ramp.		
State: 1127B.5 #3, 1127B.5 #4, 1127B.5 #9		
Federal: 4.7.10, 4.7.5, 4.8.2		
Provide level landing		\$2,000
Notes: Slope of gutter pane is 6.2% (5% max).		
State: 1127B.5 #3		
Federal: 4.7.2		
Provide surface texturing		\$0
Notes: Surface material does not contrast with surrounding sidewalks.		
State: 1127B.5 #5		
Federal: -		
Repair surface		\$0
Notes: There is a lip that is more than 1/2" at the bottom of the curb ramp. Grind lip down so that transitions from the curb ramp to the street is flushed and free of abrupt changes.		
State: 1133B.7.4		
Federal: 4.7.2		

Madera

Curb Ramp Barriers

Exterior		
3 - 250	Curb Ramp	Priority:
Install, replace or modify curb ramp		\$3,500
Notes: Slope of one flared side is 12.4% (10% max).		
State: 1127B.5 #3		
Federal: 4.7.5		
Provide level landing		\$2,000
Notes: Slope of gutter pane is 6.9% (5% max).		
State: 1127B.5 #3		
Federal: 4.7.2		
Provide surface texturing		\$0
Notes: Surface material does not contrast with surrounding sidewalks.		
State: 1127B.5 #5		
Federal: -		
Repair surface		\$0
Notes: There is a lip that is more than 1/2" at the bottom of the curb ramp. Grind lip down so that transitions from the curb ramp to the street is flushed and free of abrupt changes.		
State: 1133B.7.4		
Federal: 4.7.2		
3 - 251	Curb Ramp	Priority:
Provide level landing		\$2,000
Notes: Slope of gutter pane is 9.7% (5% max).		
State: 1127B.5 #3		
Federal: 4.7.2		
Provide detectable warning strip		\$1,000
Notes: Detectable warnings are not provided.		
State: 1127B.5 #7		
Federal: 4.7.7		
Provide surface texturing		\$300
Notes: Surface material does not contrast with surrounding sidewalks.		
State: 1127B.5 #5		
Federal: -		

Madera

Curb Ramp Barriers

Exterior		
3 - 252	Curb Ramp	Priority:
Install, replace or modify curb ramp		\$3,500
Notes: Slope of curb ramp is 8.8% (8.33% max). Slopes of flared sides are 13% and 11.6% (10% max). Slope at the top landing is 2.6% (2% max).		
State: 1127B.5 #3, 1127B.5 #4		
Federal: 4.7.5, 4.8.2		
Provide level landing		\$2,000
Notes: Slope of gutter pane is 5.5% (5% max).		
State: 1127B.5 #3		
Federal: 4.7.2		
Provide detectable warning strip		\$0
Notes: Detectable warnings are not provided.		
State: 1127B.5 #7		
Federal: 4.7.7		
Provide surface texturing		\$0
Notes: Surface material does not contrast with surrounding sidewalks.		
State: 1127B.5 #5		
Federal: -		
Repair surface		\$0
Notes: There is a lip that is more than 1/2" at the bottom of the curb ramp. Grind lip down so that transitions from the curb ramp to the street is flushed and free of abrupt changes.		
State: 1133B.7.4		
Federal: 4.7.2		

Madera

Curb Ramp Barriers

Exterior		
3 - 253	Curb Ramp	Priority:
Install, replace or modify curb ramp		\$3,500
Notes: Slope of one flared side is 11.9% (10% max). 24" min. straight curb is not provided at either ends of the curb ramp.		
State: 1127B.5 #3, 1127B.5 #9		
Federal: 4.7.10, 4.7.5		
Provide level landing		\$2,000
Notes: Slope of gutter pane is 11.4% (5% max).		
State: 1127B.5 #3		
Federal: 4.7.2		
Provide detectable warning strip		\$0
Notes: Detectable warnings are not provided.		
State: 1127B.5 #7		
Federal: 4.7.7		
Provide surface texturing		\$0
Notes: Surface material does not contrast with surrounding sidewalks.		
State: 1127B.5 #5		
Federal: -		
Repair surface		\$0
Notes: There is a lip that is more than 1/2" at the bottom of the curb ramp. Grind lip down so that transitions from the curb ramp to the street is flushed and free of abrupt changes.		
State: 1133B.7.4		
Federal: 4.7.2		

Madera

Curb Ramp Barriers

Exterior		
3 - 254	Curb Ramp	Priority:
Install, replace or modify curb ramp		\$3,500
Notes: Slope of curb ramp is 10.6% (8.33% max). Slopes of flared sides are 12.6% and 13.4% (10% max). Slope at the top landing is 4% (2% max).		
State: 1127B.5 #3, 1127B.5 #4		
Federal: 4.7.5, 4.8.2		
Provide level landing		\$2,000
Notes: Slope of gutter pane is 11.6% (5% max).		
State: 1127B.5 #3		
Federal: 4.7.2		
Provide detectable warning strip		\$0
Notes: Detectable warnings are not provided.		
State: 1127B.5 #7		
Federal: 4.7.7		
Repair surface		\$0
Notes: There is a lip that is more than 1/2" at the bottom of the curb ramp. Grind lip down so that transitions from the curb ramp to the street is flushed and free of abrupt changes.		
State: 1133B.7.4		
Federal: 4.7.2		
3 - 255	Curb Ramp	Priority:
Install, replace or modify curb ramp		\$3,500
Notes: Slope of curb ramp is 10.9% (8.33% max). Slope of one flared side is 12.7% (10% max). Slope at the top landing is 3.2% (2% max).		
State: 1127B.5 #3, 1127B.5 #4		
Federal: 4.7.5, 4.8.2		
Provide level landing		\$2,000
Notes: Slope of gutter pane is 10% (5% max).		
State: 1127B.5 #3		
Federal: 4.7.2		
Provide detectable warning strip		\$0
Notes: Detectable warnings are not provided.		
State: 1127B.5 #7		
Federal: 4.7.7		
Provide surface texturing		\$0
Notes: Surface material does not contrast with surrounding sidewalks.		
State: 1127B.5 #5		
Federal: -		

Madera

Curb Ramp Barriers

Exterior		
3 - 256	Curb Ramp	Priority:
Provide detectable warning strip		\$1,000
Notes: Detectable warnings are not provided.		
State: 1127B.5 #7		
Federal: 4.7.7		
Provide surface texturing		\$300
Notes: Surface material does not contrast with surrounding sidewalks.		
State: 1127B.5 #5		
Federal: -		
Repair surface		\$250
Notes: There is a lip that is more than 1/2" at the bottom of the curb ramp. Grind lip down so that transitions from the curb ramp to the street is flushed and free of abrupt changes.		
State: 1133B.7.4		
Federal: 4.7.2		
3 - 257	Curb Ramp	Priority:
Provide level landing		\$2,000
Notes: Slope of gutter pane is 5.5% (5% max).		
State: 1127B.5 #3		
Federal: 4.7.2		
Provide detectable warning strip		\$1,000
Notes: Detectable warnings are not provided.		
State: 1127B.5 #7		
Federal: 4.7.7		
Provide surface texturing		\$300
Notes: Surface material does not contrast with surrounding sidewalks.		
State: 1127B.5 #5		
Federal: -		
Repair surface		\$250
Notes: There is a lip that is more than 1/2" at the bottom of the curb ramp. Grind lip down so that transitions from the curb ramp to the street is flushed and free of abrupt changes.		
State: 1133B.7.4		
Federal: 4.7.2		

Madera

Curb Ramp Barriers

Exterior		
3 - 258	Curb Ramp	Priority:
Provide level landing		\$2,000
Notes: Slope of gutter pane is 5.5% (5% max).		
State: 1127B.5 #3		
Federal: 4.7.2		
Provide detectable warning strip		\$1,000
Notes: Detectable warnings are not provided.		
State: 1127B.5 #7		
Federal: 4.7.7		
Provide surface texturing		\$300
Notes: Surface material does not contrast with surrounding sidewalks.		
State: 1127B.5 #5		
Federal: -		
Repair surface		\$250
Notes: There is a lip that is more than 1/2" at the bottom of the curb ramp. Grind lip down so that transitions from the curb ramp to the street is flushed and free of abrupt changes.		
State: 1133B.7.4		
Federal: 4.7.2		

Madera

Curb Ramp Barriers

Exterior		
3 - 259	Curb Ramp	Priority:
Install, replace or modify curb ramp		\$3,500
Notes: Slope of one flared side is 10.5% (10% max).		
State: 1127B.5 #3		
Federal: 4.7.5		
Provide level landing		\$2,000
Notes: Slope of gutter pane is 9% (5% max).		
State: 1127B.5 #3		
Federal: 4.7.2		
Provide detectable warning strip		\$0
Notes: Detectable warnings are not provided.		
State: 1127B.5 #7		
Federal: 4.7.7		
Provide surface texturing		\$0
Notes: Surface material does not contrast with surrounding sidewalks.		
State: 1127B.5 #5		
Federal: -		
Repair surface		\$0
Notes: There is a lip that is more than 1/2" at the bottom of the curb ramp. Grind lip down so that transitions from the curb ramp to the street is flushed and free of abrupt changes.		
State: 1133B.7.4		
Federal: 4.7.2		

Madera

Curb Ramp Barriers

Exterior		
3 - 260	Curb Ramp	Priority:
Install, replace or modify curb ramp		\$3,500
Notes: Slope of one flared side is 11.2% (10% max).		
State: 1127B.5 #3		
Federal: 4.7.5		
Provide level landing		\$2,000
Notes: Slope of gutter pane is 8.8% (5% max).		
State: 1127B.5 #3		
Federal: 4.7.2		
Provide detectable warning strip		\$0
Notes: Detectable warnings are not provided.		
State: 1127B.5 #7		
Federal: 4.7.7		
Provide surface texturing		\$0
Notes: Surface material does not contrast with surrounding sidewalks.		
State: 1127B.5 #5		
Federal: -		
Repair surface		\$0
Notes: There is a lip that is more than 1/2" at the bottom of the curb ramp. Grind lip down so that transitions from the curb ramp to the street is flushed and free of abrupt changes.		
State: 1133B.7.4		
Federal: 4.7.2		

Madera

Curb Ramp Barriers

Exterior		
3 - 261	Curb Ramp	Priority:
Install, replace or modify curb ramp		\$3,500
Notes: Top landing is not provided.		
State: 1127B.5 #4		
Federal: 4.8.2		
Provide level landing		\$2,000
Notes: Slope of gutter pane is 7.7% (5% max).		
State: 1127B.5 #3		
Federal: 4.7.2		
Provide detectable warning strip		\$0
Notes: Detectable warnings are not provided.		
State: 1127B.5 #7		
Federal: 4.7.7		
Provide surface texturing		\$0
Notes: Surface material does not contrast with surrounding sidewalks.		
State: 1127B.5 #5		
Federal: -		
Repair surface		\$0
Notes: There is a lip that is more than 1/2" at the bottom of the curb ramp. Grind lip down so that transitions from the curb ramp to the street is flushed and free of abrupt changes.		
State: 1133B.7.4		
Federal: 4.7.2		

Madera

Curb Ramp Barriers

Exterior		
3 - 262	Curb Ramp	Priority:
Provide level landing		\$2,000
Notes: Slope of gutter pane is 9.6% (5% max).		
State: 1127B.5 #3		
Federal: 4.7.2		
Provide detectable warning strip		\$1,000
Notes: Detectable warnings are not provided.		
State: 1127B.5 #7		
Federal: 4.7.7		
Provide surface texturing		\$300
Notes: Surface material does not contrast with surrounding sidewalks.		
State: 1127B.5 #5		
Federal: -		
Repair surface		\$250
Notes: There is a lip that is more than 1/2" at the bottom of the curb ramp. Grind lip down so that transitions from the curb ramp to the street is flushed and free of abrupt changes.		
State: 1133B.7.4		
Federal: 4.7.2		
3 - 263	Curb Ramp	Priority:
Install, replace or modify curb ramp		\$3,500
Notes: Curb ramp is under construction.		
State: 1127B.5 #3		
Federal: 4.8.2		
3 - 264	Curb Ramp	Priority:
Provide detectable warning strip		\$1,000
Notes: Detectable warnings are not provided.		
State: 1127B.5 #7		
Federal: 4.7.7		
Provide surface texturing		\$300
Notes: Surface material does not contrast with surrounding sidewalks.		
State: 1127B.5 #5		
Federal: -		

Madera**Curb Ramp Barriers**

Exterior		
3 - 265	Curb Ramp	Priority:
Install, replace or modify curb ramp		\$3,500
Notes: Slope of curb ramp is 11% (8.33% max).		
State: 1127B.5 #3		
Federal: 4.8.2		
Provide detectable warning strip		\$0
Notes: Detectable warnings are not provided.		
State: 1127B.5 #7		
Federal: 4.7.7		
Repair surface		\$0
Notes: There is a lip that is more than 1/2" at the bottom of the curb ramp. Grind lip down so that transitions from the curb ramp to the street is flushed and free of abrupt changes.		
State: 1133B.7.4		
Federal: 4.7.2		
3 - 266	Curb Ramp	Priority:
Install, replace or modify curb ramp		\$3,500
Notes: Curb ramp is under construction.		
State: 1127B.5 #3		
Federal: 4.8.2		
3 - 267	Curb Ramp	Priority:
Install, replace or modify curb ramp		\$3,500
Notes: Curb ramp is under construction.		
State: 1127B.5 #3		
Federal: 4.8.2		
3 - 268	Curb Ramp	Priority:
Install, replace or modify curb ramp		\$3,500
Notes: Curb ramp is under construction.		
State: 1127B.5 #3		
Federal: 4.8.2		
3 - 269	Curb Ramp	Priority:
Provide surface texturing		\$300
Notes: Surface material does not contrast with surrounding sidewalks.		
State: 1127B.5 #5		
Federal: -		

Madera**Curb Ramp Barriers**

Exterior		
3 - 270	Curb Ramp	Priority:
Provide detectable warning strip		\$1,000
Notes: Detectable warnings are not provided.		
State: 1127B.5 #7		
Federal: 4.7.7		
3 - 271	Curb Ramp	Priority:
Install, replace or modify curb ramp		\$3,500
Notes: Top landing is not provided.		
State: 1127B.5 #4		
Federal: 4.8.2		
Provide detectable warning strip		\$0
Notes: Detectable warnings are not provided.		
State: 1127B.5 #7		
Federal: 4.7.7		
Repair surface		\$0
Notes: There is a lip that is more than 1/2" at the bottom of the curb ramp. Grind lip down so that transitions from the curb ramp to the street is flushed and free of abrupt changes.		
State: 1133B.7.4		
Federal: 4.7.2		
3 - 272	Curb Ramp	Priority:
Install, replace or modify curb ramp		\$3,500
Notes: Top landing is not provided.		
State: 1127B.5 #4		
Federal: 4.8.2		
Provide detectable warning strip		\$0
Notes: Detectable warnings are not provided.		
State: 1127B.5 #7		
Federal: 4.7.7		
Repair surface		\$0
Notes: There is a lip that is more than 1/2" at the bottom of the curb ramp. Grind lip down so that transitions from the curb ramp to the street is flushed and free of abrupt changes.		
State: 1133B.7.4		
Federal: 4.7.2		

Madera

Curb Ramp Barriers

Exterior		
3 - 273	Curb Ramp	Priority:
Install, replace or modify curb ramp		\$3,500
Notes: Slope of curb ramp is 11.5% (8.33% max). Slopes of flared sides are 12% and 13% (10% max).		
State: 1127B.5 #3		
Federal: 4.7.5, 4.8.2		
Provide level landing		\$2,000
Notes: Slope of gutter pane is 10.4% (5% max).		
State: 1127B.5 #3		
Federal: 4.7.2		
Provide detectable warning strip		\$0
Notes: Detectable warnings are not provided.		
State: 1127B.5 #7		
Federal: 4.7.7		
Provide surface texturing		\$0
Notes: Surface material does not contrast with surrounding sidewalks.		
State: 1127B.5 #5		
Federal: -		
3 - 274	Curb Ramp	Priority:
Install, replace or modify curb ramp		\$3,500
Notes: Top landing is not provided.		
State: 1127B.5 #4		
Federal: 4.8.2		
Provide level landing		\$2,000
Notes: Slope of gutter pane is 8.7% (5% max).		
State: 1127B.5 #3		
Federal: 4.7.2		
Provide detectable warning strip		\$0
Notes: Detectable warnings are not provided.		
State: 1127B.5 #7		
Federal: 4.7.7		
Repair surface		\$0
Notes: There is a lip that is more than 1/2" at the bottom of the curb ramp. Grind lip down so that transitions from the curb ramp to the street is flushed and free of abrupt changes.		
State: 1133B.7.4		
Federal: 4.7.2		

Madera

Curb Ramp Barriers

Exterior	
3 - 275	Curb Ramp
Priority:	
Install, replace or modify curb ramp	\$3,500
Notes: Slope of curb ramp is 9.2% (8.33% max). Slope of one flared side is 10.6% (10% max). Slope at the top landing is 2.3% (2% max).	
State: 1127B.5 #3, 1127B.5 #4	
Federal: 4.7.5, 4.8.2	
Provide level landing	\$2,000
Notes: Slope of gutter pane is 8.8% (5% max).	
State: 1127B.5 #3	
Federal: 4.7.2	
Provide detectable warning strip	\$0
Notes: Detectable warnings are not provided.	
State: 1127B.5 #7	
Federal: 4.7.7	
Repair surface	\$0
Notes: There is a lip that is more than 1/2" at the bottom of the curb ramp. Grind lip down so that transitions from the curb ramp to the street is flushed and free of abrupt changes.	
State: 1133B.7.4	
Federal: 4.7.2	
Provide surface texturing	\$0
Notes: Surface material does not contrast with surrounding sidewalks.	
State: 1127B.5 #5	
Federal: -	

Madera

Curb Ramp Barriers

Exterior		
3 - 276	Curb Ramp	Priority:
Provide surface texturing		\$300
Notes: Surface material does not contrast with surrounding sidewalks.		
State: 1127B.5 #5		
Federal: -		
Provide level landing		\$2,000
Notes: Slope of gutter pane is 7.1% (5% max).		
State: 1127B.5 #3		
Federal: 4.7.2		
Provide detectable warning strip		\$1,000
Notes: Detectable warnings are not provided.		
State: 1127B.5 #7		
Federal: 4.7.7		
Repair surface		\$250
Notes: There is a lip that is more than 1/2" at the bottom of the curb ramp. Grind lip down so that transitions from the curb ramp to the street is flushed and free of abrupt changes.		
State: 1133B.7.4		
Federal: 4.7.2		
3 - 277	Curb Ramp	Priority:
Provide surface texturing		\$300
Notes: Surface material does not contrast with surrounding sidewalks.		
State: 1127B.5 #5		
Federal: -		
Provide detectable warning strip		\$1,000
Notes: Detectable warnings are not provided.		
State: 1127B.5 #7		
Federal: 4.7.7		

Madera**Curb Ramp Barriers**

Exterior		
3 - 278	Curb Ramp	Priority:
Provide surface texturing		\$0
Notes: Surface material does not contrast with surrounding sidewalks.		
State: 1127B.5 #5		
Federal: -		
Install, replace or modify curb ramp		\$3,500
Notes: Slope of curb ramp is 8.8% (8.33% max).		
State: 1127B.5 #3		
Federal: 4.8.2		
Provide level landing		\$2,000
Notes: Slope of gutter pane is 7.4% (5% max).		
State: 1127B.5 #3		
Federal: 4.7.2		
Provide detectable warning strip		\$0
Notes: Detectable warnings are not provided.		
State: 1127B.5 #7		
Federal: 4.7.7		
3 - 279	Curb Ramp	Priority:
Provide level landing		\$2,000
Notes: Slope of gutter pane is 6.1% (5% max).		
State: 1127B.5 #3		
Federal: 4.7.2		
Provide detectable warning strip		\$1,000
Notes: Detectable warnings are not provided.		
State: 1127B.5 #7		
Federal: 4.7.7		

Madera

Curb Ramp Barriers

Exterior		
3 - 280	Curb Ramp	Priority:
Provide surface texturing		\$0
Notes: Surface material does not contrast with surrounding sidewalks.		
State: 1127B.5 #5		
Federal: -		
Install, replace or modify curb ramp		\$3,500
Notes: Slope of curb ramp is 11.9% (8.33% max). Slopes of both flared sides are 12.4% and 10.6% (10% max).		
State: 1127B.5 #3		
Federal: 4.7.5, 4.8.2		
Provide level landing		\$2,000
Notes: Slope of gutter pane is 5.5% (5% max).		
State: 1127B.5 #3		
Federal: 4.7.2		
Provide detectable warning strip		\$0
Notes: Detectable warnings are not provided.		
State: 1127B.5 #7		
Federal: 4.7.7		
Repair surface		\$0
Notes: There is a lip that is more than 1/2" at the bottom of the curb ramp. Grind lip down so that transitions from the curb ramp to the street is flushed and free of abrupt changes.		
State: 1133B.7.4		
Federal: 4.7.2		

Madera

Curb Ramp Barriers

Exterior		
3 - 281	Curb Ramp	Priority:
Provide surface texturing		\$300
Notes: Surface material does not contrast with surrounding sidewalks.		
State: 1127B.5 #5		
Federal: -		
Provide level landing		\$2,000
Notes: Slope of gutter pane is 6.8% (5% max).		
State: 1127B.5 #3		
Federal: 4.7.2		
Provide detectable warning strip		\$1,000
Notes: Detectable warnings are not provided.		
State: 1127B.5 #7		
Federal: 4.7.7		
Repair surface		\$250
Notes: There is a lip that is more than 1/2" at the bottom of the curb ramp. Grind lip down so that transitions from the curb ramp to the street is flushed and free of abrupt changes.		
State: 1133B.7.4		
Federal: 4.7.2		
3 - 282	Curb Ramp	Priority:
Provide surface texturing		\$300
Notes: Surface material does not contrast with surrounding sidewalks.		
State: 1127B.5 #5		
Federal: -		
Provide level landing		\$2,000
Notes: Slope of gutter pane is 9.1% (5% max).		
State: 1127B.5 #3		
Federal: 4.7.2		
Provide detectable warning strip		\$1,000
Notes: Detectable warnings are not provided.		
State: 1127B.5 #7		
Federal: 4.7.7		

Madera

Curb Ramp Barriers

Exterior		
3 - 283	Curb Ramp	Priority:
Provide surface texturing		\$0
Notes: Surface material does not contrast with surrounding sidewalks.		
State: 1127B.5 #5		
Federal: -		
Install, replace or modify curb ramp		\$3,500
Notes: Slope of curb ramp is 11% (8.33% max). Slope of one flared side is 13% (10% max).		
State: 1127B.5 #3		
Federal: 4.7.5, 4.8.2		
Provide level landing		\$2,000
Notes: Slope of gutter pane is 5.8% (5% max).		
State: 1127B.5 #3		
Federal: 4.7.2		
Provide detectable warning strip		\$0
Notes: Detectable warnings are not provided.		
State: 1127B.5 #7		
Federal: 4.7.7		
Repair surface		\$0
Notes: There is a lip that is more than 1/2" at the bottom of the curb ramp. Grind lip down so that transitions from the curb ramp to the street is flushed and free of abrupt changes.		
State: 1133B.7.4		
Federal: 4.7.2		

Madera

Curb Ramp Barriers

Exterior		
3 - 284	Curb Ramp	Priority:
Provide surface texturing		\$300
Notes: Surface material does not contrast with surrounding sidewalks.		
State: 1127B.5 #5		
Federal: -		
Provide level landing		\$2,000
Notes: Slope of gutter pane is 8.4% (5% max).		
State: 1127B.5 #3		
Federal: 4.7.2		
Provide detectable warning strip		\$1,000
Notes: Detectable warnings are not provided.		
State: 1127B.5 #7		
Federal: 4.7.7		
Repair surface		\$250
Notes: There is a lip that is more than 1/2" at the bottom of the curb ramp. Grind lip down so that transitions from the curb ramp to the street is flushed and free of abrupt changes.		
State: 1133B.7.4		
Federal: 4.7.2		
3 - 285	Curb Ramp	Priority:
Provide surface texturing		\$300
Notes: Surface material does not contrast with surrounding sidewalks.		
State: 1127B.5 #5		
Federal: -		
Provide level landing		\$2,000
Notes: Slope of gutter pane is 6% (5% max).		
State: 1127B.5 #3		
Federal: 4.7.2		
Provide detectable warning strip		\$1,000
Notes: Detectable warnings are not provided.		
State: 1127B.5 #7		
Federal: 4.7.7		

Madera**Curb Ramp Barriers**

Exterior		
3 - 286	Curb Ramp	Priority:
Provide surface texturing		\$300
Notes: Surface material does not contrast with surrounding sidewalks.		
State: 1127B.5 #5		
Federal: -		
Provide detectable warning strip		\$1,000
Notes: Detectable warnings are not provided.		
State: 1127B.5 #7		
Federal: 4.7.7		
3 - 287	Curb Ramp	Priority:
Install, replace or modify curb ramp		\$3,500
Notes: Slope of curb ramp is 12.3% (8.33% max). Slopes of both flared sides are 13% and 14% (10% max).		
State: 1127B.5 #3		
Federal: 4.7.5, 4.8.2		
Provide level landing		\$2,000
Notes: Slope of gutter pane is 10% (5% max).		
State: 1127B.5 #3		
Federal: 4.7.2		
Provide detectable warning strip		\$0
Notes: Detectable warnings are not provided.		
State: 1127B.5 #7		
Federal: 4.7.7		
Repair surface		\$0
Notes: There is a lip that is more than 1/2" at the bottom of the curb ramp. Grind lip down so that transitions from the curb ramp to the street is flushed and free of abrupt changes.		
State: 1133B.7.4		
Federal: 4.7.2		

Madera

Curb Ramp Barriers

Exterior		
3 - 288	Curb Ramp	Priority:
Provide surface texturing		\$0
Notes: Surface material does not contrast with surrounding sidewalks.		
State: 1127B.5 #5		
Federal: -		
Install, replace or modify curb ramp		\$3,500
Notes: Slope of curb ramp is 12.3% (8.33% max). Slopes of both flared sides are 18% and 20% (10% max). Slope at the top landing is 2.8% (2% max).		
State: 1127B.5 #3, 1127B.5 #4		
Federal: 4.7.5, 4.8.2		
Provide level landing		\$2,000
Notes: Slope of gutter pane is 6.2% (5% max).		
State: 1127B.5 #3		
Federal: 4.7.2		
Provide detectable warning strip		\$0
Notes: Detectable warnings are not provided.		
State: 1127B.5 #7		
Federal: 4.7.7		
Repair surface		\$0
Notes: There is a lip that is more than 1/2" at the bottom of the curb ramp. Grind lip down so that transitions from the curb ramp to the street is flushed and free of abrupt changes.		
State: 1133B.7.4		
Federal: 4.7.2		

Madera

Curb Ramp Barriers

Exterior		
3 - 289	Curb Ramp	Priority:
Provide surface texturing		\$0
Notes: Surface material does not contrast with surrounding sidewalks.		
State: 1127B.5 #5		
Federal: -		
Install, replace or modify curb ramp		\$3,500
Notes: Slope of curb ramp is 12% (8.33% max). Slopes of both flared sides are 18% and 19% (10% max).		
State: 1127B.5 #3		
Federal: 4.7.5, 4.8.2		
Provide level landing		\$2,000
Notes: Slope of gutter pane is 7.3% (5% max).		
State: 1127B.5 #3		
Federal: 4.7.2		
Provide detectable warning strip		\$0
Notes: Detectable warnings are not provided.		
State: 1127B.5 #7		
Federal: 4.7.7		
Repair surface		\$0
Notes: There is a lip that is more than 1/2" at the bottom of the curb ramp. Grind lip down so that transitions from the curb ramp to the street is flushed and free of abrupt changes.		
State: 1133B.7.4		
Federal: 4.7.2		

Madera

Curb Ramp Barriers

Exterior		
3 - 290	Curb Ramp	Priority:
Install, replace or modify curb ramp		\$3,500
Notes: Slope of curb ramp is 11.6% (8.33% max). Slopes of both flared sides are 22% and 19% (10% max).		
State: 1127B.5 #3		
Federal: 4.7.5, 4.8.2		
Provide level landing		\$2,000
Notes: Slope of gutter pane is 5.5% (5% max).		
State: 1127B.5 #3		
Federal: 4.7.2		
Provide detectable warning strip		\$0
Notes: Detectable warnings are not provided.		
State: 1127B.5 #7		
Federal: 4.7.7		
Repair surface		\$0
Notes: There is a lip that is more than 1/2" at the bottom of the curb ramp. Grind lip down so that transitions from the curb ramp to the street is flushed and free of abrupt changes.		
State: 1133B.7.4		
Federal: 4.7.2		

Madera

Curb Ramp Barriers

Exterior		
3 - 291	Curb Ramp	Priority:
Provide surface texturing		\$0
Notes: Surface material does not contrast with surrounding sidewalks.		
State: 1127B.5 #5		
Federal: -		
Install, replace or modify curb ramp		\$3,500
Notes: Slope of curb ramp is 16.8% (8.33% max). Slopes of both flared sides are 21% (10% max).		
State: 1127B.5 #3		
Federal: 4.7.5, 4.8.2		
Provide level landing		\$2,000
Notes: Slope of gutter pane is 5.4% (5% max).		
State: 1127B.5 #3		
Federal: 4.7.2		
Provide detectable warning strip		\$0
Notes: Detectable warnings are not provided.		
State: 1127B.5 #7		
Federal: 4.7.7		
Repair surface		\$0
Notes: There is a lip that is more than 1/2" at the bottom of the curb ramp. Grind lip down so that transitions from the curb ramp to the street is flushed and free of abrupt changes.		
State: 1133B.7.4		
Federal: 4.7.2		

Madera

Curb Ramp Barriers

Exterior	
3 - 292	Curb Ramp
Priority:	
Install, replace or modify curb ramp	
\$3,500	
Notes: Slope of curb ramp is 10.2% (8.33% max). Slopes of both flared sides are 24% (10% max). Slope at the top landing is 2.5% (2% max).	
State: 1127B.5 #3, 1127B.5 #4	
Federal: 4.7.5, 4.8.2	
Provide detectable warning strip	
\$0	
Notes: Detectable warnings are not provided.	
State: 1127B.5 #7	
Federal: 4.7.7	
Repair surface	
\$0	
Notes: There is a lip that is more than 1/2" at the bottom of the curb ramp. Grind lip down so that transitions from the curb ramp to the street is flushed and free of abrupt changes.	
State: 1133B.7.4	
Federal: 4.7.2	

Madera

Curb Ramp Barriers

Exterior		
3 - 293	Curb Ramp	Priority:
Provide surface texturing		\$0
Notes: Surface material does not contrast with surrounding sidewalks.		
State: 1127B.5 #5		
Federal: -		
Install, replace or modify curb ramp		\$3,500
Notes: Slope of curb ramp is 15.6% (8.33% max). Slope at the top landing is 2.8% (2% max).		
State: 1127B.5 #3, 1127B.5 #4		
Federal: 4.8.2		
Provide level landing		\$2,000
Notes: Slope of gutter pane is 5.9% (5% max).		
State: 1127B.5 #3		
Federal: 4.7.2		
Provide detectable warning strip		\$0
Notes: Detectable warnings are not provided.		
State: 1127B.5 #7		
Federal: 4.7.7		
Repair surface		\$0
Notes: There is a lip that is more than 1/2" at the bottom of the curb ramp. Grind lip down so that transitions from the curb ramp to the street is flushed and free of abrupt changes.		
State: 1133B.7.4		
Federal: 4.7.2		

Madera

Curb Ramp Barriers

Exterior		
3 - 294	Curb Ramp	Priority:
Provide surface texturing		\$0
Notes: Surface material does not contrast with surrounding sidewalks.		
State: 1127B.5 #5		
Federal: -		
Install, replace or modify curb ramp		\$3,500
Notes: Slope of curb ramp is 12.5% (8.33% max). Slope of one flared side is 23% (10% max). Slope at the top landing is 2.2% (2% max).		
State: 1127B.5 #3, 1127B.5 #4		
Federal: 4.7.5, 4.8.2		
Provide level landing		\$2,000
Notes: Slope of gutter pane is 8.3% (5% max).		
State: 1127B.5 #3		
Federal: 4.7.2		
Provide detectable warning strip		\$0
Notes: Detectable warnings are not provided.		
State: 1127B.5 #7		
Federal: 4.7.7		

Madera

Curb Ramp Barriers

Exterior		
3 - 295	Curb Ramp	Priority:
Provide surface texturing		\$0
Notes: Surface material does not contrast with surrounding sidewalks.		
State: 1127B.5 #5		
Federal: -		
Install, replace or modify curb ramp		\$3,500
Notes: Slope of curb ramp is 15% (8.33% max).		
State: 1127B.5 #3		
Federal: 4.8.2		
Provide level landing		\$2,000
Notes: Slope of gutter pane is 10% (5% max).		
State: 1127B.5 #3		
Federal: 4.7.2		
Provide detectable warning strip		\$0
Notes: Detectable warnings are not provided.		
State: 1127B.5 #7		
Federal: 4.7.7		
Repair surface		\$0
Notes: There is a lip that is more than 1/2" at the bottom of the curb ramp. Grind lip down so that transitions from the curb ramp to the street is flushed and free of abrupt changes.		
State: 1133B.7.4		
Federal: 4.7.2		
3 - 296	Curb Ramp	Priority:
Install, replace or modify curb ramp		\$3,500
Notes: Slope of curb ramp is 15% (8.33% max). Slope at the top landing is 3% (2% max).		
State: 1127B.5 #3, 1127B.5 #4		
Federal: 4.8.2		
Provide level landing		\$2,000
Notes: Slope of gutter pane is 9.9% (5% max).		
State: 1127B.5 #3		
Federal: 4.7.2		
Provide detectable warning strip		\$0
Notes: Detectable warnings are not provided.		
State: 1127B.5 #7		
Federal: 4.7.7		

Madera

Curb Ramp Barriers

Exterior		
3 - 297	Curb Ramp	Priority:
Install, replace or modify curb ramp		\$3,500
Notes: Slope of curb ramp is 14% (8.33% max). Slope at the top landing is 5.6% (2% max).		
State: 1127B.5 #3, 1127B.5 #4		
Federal: 4.8.2		
Provide level landing		\$2,000
Notes: Slope of gutter pane is 5.9% (5% max).		
State: 1127B.5 #3		
Federal: 4.7.2		
Provide detectable warning strip		\$0
Notes: Detectable warnings are not provided.		
State: 1127B.5 #7		
Federal: 4.7.7		
Repair surface		\$0
Notes: There is a lip that is more than 1/2" at the bottom of the curb ramp. Grind lip down so that transitions from the curb ramp to the street is flushed and free of abrupt changes.		
State: 1133B.7.4		
Federal: 4.7.2		
3 - 298	Curb Ramp	Priority:
Install, replace or modify curb ramp		\$3,500
Notes: Slope of curb ramp is 13% (8.33% max). Slope at the top landing is 3% (2% max).		
State: 1127B.5 #3, 1127B.5 #4		
Federal: 4.8.2		
Provide level landing		\$2,000
Notes: Slope of gutter pane is 8.1% (5% max).		
State: 1127B.5 #3		
Federal: 4.7.2		
Provide detectable warning strip		\$0
Notes: Detectable warnings are not provided.		
State: 1127B.5 #7		
Federal: 4.7.7		
Repair surface		\$0
Notes: There is a lip that is more than 1/2" at the bottom of the curb ramp. Grind lip down so that transitions from the curb ramp to the street is flushed and free of abrupt changes.		
State: 1133B.7.4		
Federal: 4.7.2		

Madera

Curb Ramp Barriers

Exterior		
3 - 299	Curb Ramp	Priority:
Install, replace or modify curb ramp		\$3,500
Notes: Slope of curb ramp is 15% (8.33% max). Slope at the top landing is 2.2% (2% max).		
State: 1127B.5 #3, 1127B.5 #4		
Federal: 4.8.2		
Provide detectable warning strip		\$0
Notes: Detectable warnings are not provided.		
State: 1127B.5 #7		
Federal: 4.7.7		
Repair surface		\$0
Notes: There is a lip that is more than 1/2" at the bottom of the curb ramp. Grind lip down so that transitions from the curb ramp to the street is flushed and free of abrupt changes.		
State: 1133B.7.4		
Federal: 4.7.2		
3 - 300	Curb Ramp	Priority:
Install, replace or modify curb ramp		\$3,500
Notes: Slope of curb ramp is 18.6% (8.33% max).		
State: 1127B.5 #3		
Federal: 4.8.2		
Provide level landing		\$2,000
Notes: Slope of gutter pane is 8.4% (5% max).		
State: 1127B.5 #3		
Federal: 4.7.2		
Provide detectable warning strip		\$0
Notes: Detectable warnings are not provided.		
State: 1127B.5 #7		
Federal: 4.7.7		
Repair surface		\$0
Notes: There is a lip that is more than 1/2" at the bottom of the curb ramp. Grind lip down so that transitions from the curb ramp to the street is flushed and free of abrupt changes.		
State: 1133B.7.4		
Federal: 4.7.2		

Madera

Curb Ramp Barriers

Exterior		
3 - 301	Curb Ramp	Priority:
Provide surface texturing		\$0
Notes: Surface material does not contrast with surrounding sidewalks.		
State: 1127B.5 #5		
Federal: -		
Install, replace or modify curb ramp		\$3,500
Notes: Slope of curb ramp is 15% (8.33% max). Slope at the top landing is 3% (2% max).		
State: 1127B.5 #3, 1127B.5 #4		
Federal: 4.8.2		
Provide level landing		\$2,000
Notes: Slope of gutter pane is 8.5% (5% max).		
State: 1127B.5 #3		
Federal: 4.7.2		
Provide detectable warning strip		\$0
Notes: Detectable warnings are not provided.		
State: 1127B.5 #7		
Federal: 4.7.7		
Repair surface		\$0
Notes: There is a lip that is more than 1/2" at the bottom of the curb ramp. Grind lip down so that transitions from the curb ramp to the street is flushed and free of abrupt changes.		
State: 1133B.7.4		
Federal: 4.7.2		

Madera

Curb Ramp Barriers

Exterior	
3 - 302	Curb Ramp
Priority:	
Install, replace or modify curb ramp	\$3,500
Notes: Slope of curb ramp is 18% (8.33% max). Slope at the top landing is 5% (2% max).	
State: 1127B.5 #3, 1127B.5 #4	
Federal: 4.8.2	
Provide level landing	\$2,000
Notes: Slope of gutter pane is 10% (5% max).	
State: 1127B.5 #3	
Federal: 4.7.2	
Provide detectable warning strip	\$0
Notes: Detectable warnings are not provided.	
State: 1127B.5 #7	
Federal: 4.7.7	
Repair surface	\$0
Notes: There is a lip that is more than 1/2" at the bottom of the curb ramp. Grind lip down so that transitions from the curb ramp to the street is flushed and free of abrupt changes.	
State: 1133B.7.4	
Federal: 4.7.2	

Madera

Curb Ramp Barriers

Exterior	
3 - 303	Curb Ramp
Priority:	
Install, replace or modify curb ramp	\$3,500
Notes: Slope of curb ramp is 14.8% (8.33% max). Slope at the top landing is 4.3% (2% max).	
State: 1127B.5 #3, 1127B.5 #4	
Federal: 4.8.2	
Provide level landing	\$2,000
Notes: Slope of gutter pane is 9.6% (5% max).	
State: 1127B.5 #3	
Federal: 4.7.2	
Provide detectable warning strip	\$0
Notes: Detectable warnings are not provided.	
State: 1127B.5 #7	
Federal: 4.7.7	
Repair surface	\$0
Notes: There is a lip that is more than 1/2" at the bottom of the curb ramp. Grind lip down so that transitions from the curb ramp to the street is flushed and free of abrupt changes.	
State: 1133B.7.4	
Federal: 4.7.2	

Madera

Curb Ramp Barriers

Exterior		
3 - 304	Curb Ramp	Priority:
Install, replace or modify curb ramp		\$3,500
Notes: Slope of curb ramp is 14.2% (8.33% max).		
State: 1127B.5 #3		
Federal: 4.8.2		
Provide level landing		\$2,000
Notes: Slope of gutter pane is 9.4% (5% max).		
State: 1127B.5 #3		
Federal: 4.7.2		
Provide detectable warning strip		\$0
Notes: Detectable warnings are not provided.		
State: 1127B.5 #7		
Federal: 4.7.7		
Repair surface		\$0
Notes: There is a lip that is more than 1/2" at the bottom of the curb ramp. Grind lip down so that transitions from the curb ramp to the street is flushed and free of abrupt changes.		
State: 1133B.7.4		
Federal: 4.7.2		
3 - 305	Curb Ramp	Priority:
Provide surface texturing		\$0
Notes: Surface material does not contrast with surrounding sidewalks.		
State: 1127B.5 #5		
Federal: -		
Install, replace or modify curb ramp		\$3,500
Notes: Slope of curb ramp is 10% (8.33% max).		
State: 1127B.5 #3		
Federal: 4.8.2		
Provide detectable warning strip		\$0
Notes: Detectable warnings are not provided.		
State: 1127B.5 #7		
Federal: 4.7.7		
Repair surface		\$0
Notes: There is a lip that is more than 1/2" at the bottom of the curb ramp. Grind lip down so that transitions from the curb ramp to the street is flushed and free of abrupt changes.		
State: 1133B.7.4		
Federal: 4.7.2		

Madera

Curb Ramp Barriers

Exterior		
3 - 306	Curb Ramp	Priority:
Install, replace or modify curb ramp		\$3,500
Notes: Slope of curb ramp is 13.5% (8.33% max). Slope at the top landing is 3% (2% max).		
State: 1127B.5 #3, 1127B.5 #4		
Federal: 4.8.2		
Provide level landing		\$2,000
Notes: Slope of gutter pane is 10% (5% max).		
State: 1127B.5 #3		
Federal: 4.7.2		
Provide detectable warning strip		\$0
Notes: Detectable warnings are not provided.		
State: 1127B.5 #7		
Federal: 4.7.7		
3 - 307	Curb Ramp	Priority:
Install, replace or modify curb ramp		\$3,500
Notes: Slope of curb ramp is 15.9% (8.33% max). Slope at the top landing is 2.4% (2% max).		
State: 1127B.5 #3, 1127B.5 #4		
Federal: 4.8.2		
Provide level landing		\$2,000
Notes: Slope of gutter pane is 7.6% (5% max).		
State: 1127B.5 #3		
Federal: 4.7.2		
Provide detectable warning strip		\$0
Notes: Detectable warnings are not provided.		
State: 1127B.5 #7		
Federal: 4.7.7		
Repair surface		\$0
Notes: There is a lip that is more than 1/2" at the bottom of the curb ramp. Grind lip down so that transitions from the curb ramp to the street is flushed and free of abrupt changes.		
State: 1133B.7.4		
Federal: 4.7.2		

Madera

Curb Ramp Barriers

Exterior		
3 - 308	Curb Ramp	Priority:
Provide surface texturing		\$0
Notes: Surface material does not contrast with surrounding sidewalks.		
State: 1127B.5 #5		
Federal: -		
Install, replace or modify curb ramp		\$3,500
Notes: Slope of curb ramp is 14.3% (8.33% max). Slope at the top landing is 2.4% (2% max).		
State: 1127B.5 #3, 1127B.5 #4		
Federal: 4.8.2		
Provide level landing		\$2,000
Notes: Slope of gutter pane is 9.4% (5% max).		
State: 1127B.5 #3		
Federal: 4.7.2		
Provide detectable warning strip		\$0
Notes: Detectable warnings are not provided.		
State: 1127B.5 #7		
Federal: 4.7.7		
Repair surface		\$0
Notes: There is a lip that is more than 1/2" at the bottom of the curb ramp. Grind lip down so that transitions from the curb ramp to the street is flushed and free of abrupt changes.		
State: 1133B.7.4		
Federal: 4.7.2		
3 - 309	Curb Ramp	Priority:
Provide detectable warning strip		\$1,000
Notes: Detectable warnings are not provided.		
State: 1127B.5 #7		
Federal: 4.7.7		
Repair surface		\$250
Notes: There is a lip that is more than 1/2" at the bottom of the curb ramp. Grind lip down so that transitions from the curb ramp to the street is flushed and free of abrupt changes.		
State: 1133B.7.4		
Federal: 4.7.2		

Madera

Curb Ramp Barriers

Exterior	
3 - 310	Curb Ramp
Priority:	
Install, replace or modify curb ramp	\$3,500
Notes: Slope of curb ramp is 10.3% (8.33% max). Slopes of flared sides are 11% (10% max). Slope at the top landing is 5.3% (2% max).	
State: 1127B.5 #3, 1127B.5 #4	
Federal: 4.7.5, 4.8.2	
Provide level landing	\$2,000
Notes: Slope of gutter pane is 9% (5% max).	
State: 1127B.5 #3	
Federal: 4.7.2	
Provide detectable warning strip	\$0
Notes: Detectable warnings are not provided.	
State: 1127B.5 #7	
Federal: 4.7.7	
Repair surface	\$0
Notes: There is a lip that is more than 1/2" at the bottom of the curb ramp. Grind lip down so that transitions from the curb ramp to the street is flushed and free of abrupt changes.	
State: 1133B.7.4	
Federal: 4.7.2	

Madera

Curb Ramp Barriers

Exterior		
3 - 311	Curb Ramp	Priority:
Provide surface texturing		\$300
Notes: Surface material does not contrast with surrounding sidewalks.		
State: 1127B.5 #5		
Federal: -		
Provide level landing		\$2,000
Notes: Slope of gutter pane is 12% (5% max).		
State: 1127B.5 #3		
Federal: 4.7.2		
Provide detectable warning strip		\$1,000
Notes: Detectable warnings are not provided.		
State: 1127B.5 #7		
Federal: 4.7.7		
Repair surface		\$250
Notes: There is a lip that is more than 1/2" at the bottom of the curb ramp. Grind lip down so that transitions from the curb ramp to the street is flushed and free of abrupt changes.		
State: 1133B.7.4		
Federal: 4.7.2		
3 - 312	Curb Ramp	Priority:
Provide surface texturing		\$300
Notes: Surface material does not contrast with surrounding sidewalks.		
State: 1127B.5 #5		
Federal: -		
Provide detectable warning strip		\$1,000
Notes: Detectable warnings are not provided.		
State: 1127B.5 #7		
Federal: 4.7.7		
Repair surface		\$250
Notes: There is a lip that is more than 1/2" at the bottom of the curb ramp. Grind lip down so that transitions from the curb ramp to the street is flushed and free of abrupt changes.		
State: 1133B.7.4		
Federal: 4.7.2		

Madera

Curb Ramp Barriers

Exterior	
3 - 313	Curb Ramp
Priority:	
Install, replace or modify curb ramp	\$3,500
Notes: Slope of curb ramp is 9.9% (8.33% max).	
State: 1127B.5 #3	
Federal: 4.8.2	
Provide level landing	\$2,000
Notes: Slope of gutter pane is 9.4% (5% max).	
State: 1127B.5 #3	
Federal: 4.7.2	
Provide detectable warning strip	\$0
Notes: Detectable warnings are not provided.	
State: 1127B.5 #7	
Federal: 4.7.7	
Repair surface	\$0
Notes: There is a lip that is more than 1/2" at the bottom of the curb ramp. Grind lip down so that transitions from the curb ramp to the street is flushed and free of abrupt changes.	
State: 1133B.7.4	
Federal: 4.7.2	